2 CENTS PAY NO MORE!

Chicago Daily Tribune

THE WORLD'S GREATEST NEWSPAPER

FINAL EDITION

VOLUME LXXXXI.—NO. 174 C [REG. U. S. PAT. OFFICE: COPYRIGHT 1932 BY THE CHICAGO TRIBUNE.] THURSDAY, JULY 21, 1932.—26 PAGES THIS PAPER CONSISTS OF TWO SECTIONS—SECTION ONE ** PRICE TWO CENTS IN CHICAGO AND SUBURBS ELSEWHERE THREE CENTS

PRUSSIA UNDER ARMY RULE

PAY CITY HELP TOMORROW; NO SCHOOL FUNDS

Trustees Are Told to Raise Own Cash.

BY OSCAR HEWITT.

There will be a pay day tomorrow for all city employés. The distribution of the pay checks may start this afternoon if City Controller Szymczak completes arrangements with the banks this morning.

The amount to be paid also depends upon the controller's negotiations with the banks. He has been promised at least $1,900,000, which is sufficient to pay the city employés for the last half of April, but he hopes to get enough for a full month's compensation for every city employé.

It was decided yesterday that none of the cash to be received today will be used to pay back salaries of school teachers. The school board, it was said, must do its own financing hereafter.

Mayor's Aids Meet.

This decision was reached at a meeting of officials placed in charge of city hall affairs by Mayor Cermak during his illness: Commissioner of Public Works Sprague, Controller Szymczak, Corporation Counsel Sexton and Ald. Sonnenschein, the mayor's secretary. Mr. Sexton, who is in Washington, was represented at yesterday's meeting by Assistant Corporation Counsel Joseph Grossman.

The decision was communicated to Attorneys L. J. Hassenauer, Thomas Mason, T. G. Essington and Wiley W. Mills, representing the teachers' organizations. They were asked to withdraw their protests against paying city employés unless school workers were also paid.

The school board earlier in the day passed a motion by Trustee Robert F. Carr requesting the city to distribute any money it obtained equitably among school as well as city employés and at the same time. Representatives of teachers' organizations present commended the action of the board.

A Loan in the Future.

President Lewis E. Myers was informed by city officials that the school trustees must do their own financing. Commissioner Sprague and Controller Szymczak told Mr. Myers that they believe the bankers would lend the schools cash in the near future if the board will "make it possible."

To make it possible, the law authorizing "not sufficient funds" checks must be nullified to make the school board tax anticipation warrants marketable. A suit against that law is pending in the state Supreme court. If the court upholds the act the board will have to ask Gov. Emmerson to call a special session of the legislature to pass remedial legislation. This would take time and cost the taxpayers a tidy sum.

In addition, according to the city officials, the school board must reduce its 1932 budget, and the Sargent committee on public expenditures also insists that the board reduce its tax levy by "$15,000,000 at least." The bankers have told the board they will be influenced largely by the Sargent committee's recommendation.

It Will Take Months.

At the rate the trustees have proceeded in the last week they will require months to trim a minimum of $15,000,000 from their expenditures. The city council has been trying since last April to force the school board to trim its tax levies by delaying approval of them.

The lawyers for the teachers pleaded at the meeting yesterday in Col. Sprague's office that if the council will pass the school tax levies, they will be able to sell school tax warrants. The city officials, acting in lieu of Mayor Cermak, therefore announced there is no reason for further delay in passing the school tax levies. That puts it up to the lawyers for the teachers to make good their forecast.

Review Mayor's Pay Efforts.

Commissioner Sprague and Controller Szymczak issued a statement reviewing Mayor Cermak's efforts to aid the school teachers and other school employés and summarizing the present situation.

The banks are willing to loan the city money for corporate purposes, but they cannot lend money to the school board in its present financial mix up, the statement said.

The teachers and the school trustees, however, are urging the city to borrow money from the banks and then loan it to the schools. The statement said that the city cannot borrow enough money to supply both the corporate and school needs.

"The city cannot continue to sacrifice its own employés, who have will-

(Continued on page 2, column 2.)

NEWS SUMMARY

of The Tribune

(And Historical Scrap Book.)

Thursday, July 21, 1932.

FOREIGN.

Military dictatorship rules Berlin and Prussia; entire Prussian cabinet ousted. Page 1.

Mussolini takes personal charge of two cabinet posts as he ousts Grandi and 15 other aids. Page 1.

Japanese planes bomb Chinese city in Jehol; 40 injured; Nanking orders emergency officials' meeting. Page 3.

U. S. delegate expresses hope for some real disarmament in future as Geneva conference gets adjournment resolution. Page 8.

Bolivian troops leave for scene of fighting in Chaco region disputed with Paraguay thousands cheer. Page 8.

Melbourne, capital of Socialist state, looks like capitalist center. Page 8.

Ashes of Field Marshal Lord Plumer, one of Britain's war heroes, are interred in Westminster abbey. Page 12.

LOCAL.

Mrs. Fifi Stillman McCormick and her son Alexander are injured in two separate air crashes. Page 1.

All city employés to have a pay day tomorrow; school board employés will not participate in the distribution of funds. Page 1.

Hot wave to remain today; weather man sees hope of slightly cooler weather tomorrow. Page 1.

Two dry agents with an evidence gathering device, visit Fox Lake roadhouse and arrest proprietor. Page 2.

Judge holds paroled convict to the grand jury, ending ten days of criminal activity. Page 3.

Letters reveal slaying of widow in home by robbers. Page 3.

Berwyn alderman and former aldermen and former city attorney reported named in true bills charging them with taking bribe. Page 5.

Taxicab company official at aldermanic hearing admits hookup with New York company. Page 5.

File 300 suits today to collect $3,000,000 in delinquent personal property taxes. Page 6.

Only four days left on which to pay first installment of delinquent 1930 real estate taxes. Page 6.

Will of Charles W. Arnum of River Forest leaves $100,000 estate to family and servants. Page 12.

Death notices, obituaries. Page 12.

News of society. Page 13.

DOMESTIC.

Witnesses at federal hearing tell of way in which government is gradually competing with stock men in cattle industry. Page 3.

Coroner's jury holds eight in dam riot killing; one faces charge of murder. Page 4.

Great Britain's wheat quota scheme hits rocks as empire trade conference at Ottawa prepares to open. Page 16.

Two hundred "heirs" view Harlem and decide generous alice belongs to them. Page 16.

WASHINGTON.

Illinois files formal application for $10,000,000 relief loan; representatives confident of O. K. as soon as Hoover signs bill. Page 2.

American-Canada seaway treaty to be opposed as bad bargain. Page 9.

Snell ridicules charge tax refunds go into party campaign chest. Page 9.

SPORTS.

Giants' two homers help beat Cubs, 9 to 1. Page 17.

Sox quit east, but not soon enough; lose again, 7 to 2. Page 17.

Can German boxers beat Chicago's league of nations team? Page 17.

German boxers see their first baseball game. Page 17.

Alfred Favelli wins district golf junior title; Edwin Schildberg first in class A. Page 17.

Hilena, turf's gold digger, wins Lassie stakes at Arlington. Page 17.

Equipoise turns in fast workout under heavy impost. Page 18.

Condescend carries 125 pounds to victory at Empire City. Page 18.

Childs' 154 wins in Kildeer golf Karnival. Page 19.

EDITORIALS.

Mr. Stimson Makes Amends for George Rogers Clark; New and Old Street Names; Michigan Can't Let Go; An Obnoxious Ordinance. Page 10.

FINANCE, COMMERCE.

Optimism growing in business circles. Page 21.

Stock market responds to cheerful news by moving upward. Page 21.

Railway chiefs ask relaxing of government control to give them chance to help selves in crisis. Page 21.

Hedging sales cut wheat prices: German news discounted. Page 23.

Hogs slightly lower for day, but about $1.45 over the low point of May 28. Page 23.

Want Ad index. Page 23.

Average net paid circulation of THE CHICAGO TRIBUNE June, 1932 DAILY in excess of 800,000

Fifi Crashes Flying to Injured Son

CHANGING OUR STREET NAMES

I SEE WHERE THEY WANT TO CHANGE THE NAME OF N. CLARK STREET TO BROADWAY — I WONDER WHY CHICAGO KEEPS CHANGING THE NAMES OF ITS OLDEST STREETS?
DAILY PAPER
WOULD YOU PREFER A STREET NAMED AFTER A FAMOUS AMERICAN HERO—GEORGE ROGERS CLARK—
THEATER
GIRL SHOW
BURLESQUE
SNAPPIEST SHOW IN TOWN
CAFE
SPEAK EASY
SHOW
CAFE
OPEN ALL NIGHT
MUSIC
BIG SHOW
OR AFTER BROADWAY, NEW YORK?

HEAT TO STAY TODAY; COOLER DUE TOMORROW

Mercury Goes to 97° for Second Day.

Heat Widespread

The following high temperatures were reported yesterday:

Phoenix, Ariz.	110	El Paso, Tex.	100
Matteon, Ill.	107	La Crosse, Wis.	98
Minneapolis	102	Green Bay, Wis.	98
Raleigh, N. C.	102	Springfield, Ill.	98
St. Louis, Mo.	100	Evansville, Ind.	98

(Pictures on back page.)

The torrid wave held Chicago and the central states in an unrelenting grip yesterday. Today promises to be just as warm, according to the forecaster, C. A. Donnel, with a bare possibility of rain and relief tonight or tomorrow morning.

"It's going to stay hot tomorrow," Mr. Donnel said last night. "The promise of a cooling thunderstorm has passed off. There may be slight showers Thursday evening or Friday morning, but it is doubtful. A shift of the wind to the northwest is indicated for Friday, but the relief it brings will not be pronounced."

Mercury Rises to 97 Degrees.

These doleful tidings came after an afternoon during which the July sun and a southwest wind, for the second consecutive day, pushed the mercury up to 97 degrees at 4 p. m. at the University of Chicago observatory, high above the Midway and in sight of the lake. For official purposes this was the hottest temperature of the day.

But in the federal building kiosk at Adams and Dearborn streets another government thermometer, shielded from the sun but subject to reflected heat from the baking pavements, registered 106 at 2:30 p. m.

The high temperatures held up into the night, giving promise of setting a record for the year for all night heat. After the 97 degree maximum at 4 and 5 p. m. the temperature dropped slowly. At 10 o'clock, when the last official reading was reported, the mercury stood at 89. An unofficial temperature reading taken at THE TRIBUNE Tower at 3 a. m. was 86 degrees.

Prolong Beach Hours.

Every beach along the lake front was congested yesterday, the crowds at the water line being so dense that guards thought a rule of standing room only might be in order. The water temperature was a tepid 75 degrees.

Aware of the stuffiness of apartments, south park police advanced the closing hour of the beaches from 10 p. m. to 11 o'clock. In the parks the closing rule was abrogated and patrolmen were instructed not to molest those who wished to sleep in parked cars or on the grass. A special police detail was assigned to patrol the parks all night to prevent nude bathing and maintain decorum.

Two bathers were drowned and a third died of a broken neck during the day. Earl Stokes, 24 years old, 242 East 16th street, Chicago Heights, caught cramps and sank in a pool in the forest preserve. Roberto Otebero, 40 years old, 8929 Buffalo avenue, was drowned in the lake off 100th street. Willis Arteban, 28 years old, 4101 South Richmond street, died in the Illinois Central hospital of a broken neck suffered last Saturday in a dive at the 64th street beach.

Stillman Boy Falls in Own Plane at Gary

(Pictures on back page.)

Alexander Stillman, son of the New York banker, James A. Stillman, and young Stillman's mother, Mrs. Fifi Stillman McCormick, wife of Fowler McCormick, were each injured slightly in separate airplane accidents last night.

Young Stillman, flying here from New York with a college chum to visit his mother and stepfather, at their home in Barrington, cracked up his De Haviland Moth plane in a swampy field near Gary when, after making a safe landing, he took off again, got lost in the air and was compelled to land a second time. His companion, Loring Swasie of Philadelphia, was not injured, having gone for help after the first landing.

Mother's Plane Also Crashes.

Mrs. McCormick and her husband, waiting at Sky Harbor airport for the arrival of her son, received news of the boy's mishap there and insisted on rushing by plane to his bedside. The plane on which she and Mr. McCormick flew to the aid of her son nosed over in a ditch near Ford airport at Lansing, leaving Mrs. McCormick with a painfully bruised arm. Her husband and the pilot were unhurt.

Stillman, who is 20 years old and a Harvard university student, took off with his chum from Roosevelt field, New York, at 9 a. m. yesterday, expecting to reach Sky Harbor before nightfall. As darkness fell they lost their bearings over Gary and Stillman brought the ship down in a baseball park near 38th street and Broadway without mishap.

Swasie took a taxicab for the Beacon airport two miles south of Gary to ask the attendants there to light the field to enable them to take off from the ball park and land there. Young Stillman, remaining in the plane, grew weary of the wait and decided to chance a takeoff.

Lost in Darkness; Crashes.

He took the ship aloft and, unable to get his bearings, decided to ground the plane again. In landing the ship catapulted on its back and Stillman climbed out with cuts on the bridge of his nose and on his scalp. Just where he crashed is not known. The Gary police were still hunting the wrecked plane this morning.

Alexander limped a mile across the field to a concrete highway, waiting at the roadside for a chance to hitch hike into Gary. A Gary contractor, Frank Essmeister, was driving by and, suspecting the young man to be a bandit, was about to keep on going when his wife saw Stillman's bleeding face and had him stop.

The couple drove Stillman to the Mercy hospital, where he was attended by Dr. Walter M. Behn, who pronounced his injuries not serious.

"He seemed a little dazed," Essmeister said after arriving at the hospital. "He said he had been in a crash and explained that the ship turned over. I had no idea who he was and didn't ask his name. You say he is young Stillman? Well, I've read a lot about the Stillmans. I'll drop over to the hospital in the morning and see how he is getting on."

Mother Charters Plane.

Alexander's mother and her husband, meanwhile, were at Sky Harbor airport, near Barrington, awaiting the arrival of Stillman's ship. A nurse, telephoning the McCormick home from the hospital, was switched to the airport, where Mrs. McCormick received the news. She commanded all speed be made to get her to the hospital.

Maj. Homer Berry, attaché of the airport, rolled out a Stinson plane. A call to the Gary airport disclosed there was no one there to turn on the lights. A route was charted to the Ford airport at Lansing, ten miles west of Gary, and Sky Harbor officials made arrangements to have a taxi meet the Stinson plane at the Ford field.

Mrs. McCormick and her husband climbed in. The trip was without incident until, nearing the field, Berry is said to have misjudged the distance. The plane came down in a ditch, bounded into an onion patch, and turned tail up.

Mrs. McCormick emerged with a severely bruised arm. Fowler McCormick and Berry were uninjured. They sped in the taxi to Mercy hospital.

Mrs. McCormick remained there over night with her arm in an ice pack. Dr. Behn said both his patients would probably be able to leave for Barrington today, where Mr. and Mrs. McCormick have leased the Frank S. Whiting home. Mrs. McCormick's first husband was James A. Stillman, from whom she was divorced somewhat over a year ago. On June 5 of last year she married Fowler McCormick, son of Harold F. and Edith Rockefeller McCormick of Chicago.

DICTATOR OUSTS CABINET AND POLICE HEADS

Von Papen Acts to Restore Order.

BY SIGRID SCHULTZ.

[Chicago Tribune Press Service.]

(Pictures on back page.)

BERLIN, July 20.—Goosestepping soldiers ruled Berlin and all of Prussia, Germany's biggest and most powerful state, tonight.

A military dictatorship, headed by Chancellor Franz von Papen and Gen. Kurt von Schleicher, minister of defense, was established this morning. The reichswehr (army) is in readiness should Prussia attempt to resist the orders of the dictators.

The entire Prussian cabinet was ousted. Soldiers occupied the ministry of state in Wilhelmstrasse. Machine guns were mounted at the doors of Chancellor von Papen's offices.

Berlin Police Chief Arrested.

Prussian officials tonight were relying on a decision by the Leipsig Supreme court rendering the government's actions unconstitutional. They telegraphed an appeal for a temporary injunction against the dictatorial decrees.

A detachment of reichswehr marched to Berlin police headquarters this afternoon and arrested Albert Grzesinski, president of the Prussian police, and his assistant, Bernhard Weiss, "for the purpose of protecting them."

For months Adolf Hitler's Fascist followers have been campaigning violently against Grzesinski and Weiss, asserting that they were more severe in their treatment of Hitlerites than in that of communists. Their arrest was celebrated as a Hitlerite victory.

Von Papen Named.

From his estate, Neudeck, in the heart of junker East Prussia, President Paul von Hindenburg appointed Von Papen as commissioner of Prussia through an emergency decree. In a second decree he made Von Schleicher military dictator through a proclamation of "exceptional status" for Berlin and the province of Brandenburg. This decree bristles with death threats and places all police power in the hands of military executives.

Von Papen's first moves were to oust Premier Otto Braun of Prussia and Karl Severing, Prussian minister of interior, and to install the mayor of Essen, Franz Bracht, as his representative in the Prussian ministry of interior.

Severing refused to leave his post, stating that he will withdraw only if force is used against him. He held that his ousting was unconstitutional. He declared himself fully able to keep law and order and pointed out that he has done so in stormier days.

"I Rely on German Justice."

After refusing to budge from his desk all day, Severing finally received a call from Von Papen's police chief, Melcher; his representative, Bracht, and a police captain. He repeated his declaration that the Von Papen action was unconstitutional, but agreed to leave his desk when the police captain threatened to use force.

"I rely on the justice of the German courts," he said as he walked out.

Especially dramatic today was the formal military arrest of Albert Grzesinski, president of Prussian police; Bernhard Weiss, vice president, and Col. Hugo Heimannsberg, commander of the Berlin police. At 5 o'clock this afternoon twelve soldiers under the direction of Capt. Hauffe drove up to the police headquarters in its old red brick citadel.

The soldiers were clad in service regalia—the familiar bucket shaped steel helmets, guns and bayonets, and as a final touch loaded hand grenades were slung from their belts. They dismounted from their automobile in the courtyard and parked their guns.

Arrested After Refusal to Quit.

Accompanying Kurt Melcher, Essen police chief, who was appointed to replace Grzesinski, and Herr Poten, who was to replace Col. Heimannsberg, the small party strode up a side stairs to the chambers of the chief police officers. The soldiers unclipped their hand grenades. Two were stationed as guards at the doors of the executive chambers.

Grzesinski was first asked if he would or would not relinquish his post of his own free will. Upon his refusal, the sentence of arrest was formally spoken to him. Weiss was next placed in the custody of the soldiers, and last, Col. Heimannsberg.

All three were conducted down the long corridors of police headquarters while from the open doors cheers and calls of sympathy were given by police officials sympathizing with them.

They were thrust into automobiles

A QUIET STREET WANTS ITS LIGHTS 'NOT TOO BRIGHT'

The residents of a short and exclusive Evanston street — Sheridan place—who built their own street lighting system by private subscription and have maintained it for years, had a hearing yesterday in the court of County Judge J. D. Van Keuren. They objected to being included in a special assessment levy of more than $1,000,000 with which the city is building a new light system for the entire suburb.

Howard F. Bishop, an attorney, whose home is at 2881 Sheridan place, told Judge Van Keuren that he represented among others, A. F. Klink, 2885 Sheridan place, president and treasurer of the Jewell Electric Instrument company; Bernard J. Fallon, 2845 Sheridan place, vice president of the Chicago Rapid Transit company, and Fred W. Sargent, 2870 Sheridan place, president of the Chicago and North Western Railroad company.

His clients insist that the inclusion of their street in the general system would merely duplicate the lights which already exist. They oppose the increase of from 60 to 250 candlepower in each light, saying that the quiet of the exclusive neighborhood would be disturbed by more illumination. They urged that the present cement fixtures are more ornamental than the new iron posts. The hearing will continue today.

THE WEATHER

THURSDAY, JULY 21, 1932.

[Daylight saving time.]

Sunrise, 5:33; sunset, 8:20. Moon rises at 10:31 p. m. today. Venus and Mars are morning stars; Jupiter and Mercury are evening stars.

Chicago and vicinity—Partly cloudy and continued warm Thursday with possibly a shower about Thursday night or Friday; not so warm Friday; moderate southwest winds Thursday.

Illinois — Generally fair Thursday and Friday; not so warm Friday in central and north portions.

TRIBUNE BAROMETER.

TEMPERATURES IN CHICAGO

MAXIMUM, 4 P. M. 97
MINIMUM, 6 A. M. 76

3 a. m.	79	Noon	92	8 p. m.	92
4 a. m.	78	1 p. m.	95	9 p. m.	90
5 a. m.	77	2 p. m.	96	10 p. m.	89
6 a. m.	76	3 p. m.	96	Unofficial—	
7 a. m.	77	4 p. m.	97	11 p. m.	89
8 a. m.	78	5 p. m.	97	Midnight	87
9 a. m.	82	6 p. m.	96	1 a. m.	85
10 a. m.	86	7 p. m.	95	2 a. m.	87
11 a. m.	91				

For 24 hours ended 8 p. m. July 20: Mean temperature, 86; normal, 73. Excess since Jan. 1, 580 degrees; excess for July, 41 degrees.

Precipitation, none; deficiency since Jan. 1, .41; excess for July, 1.11 inches.

Barometer—8 a. m., 30.01; 8 p. m., 29.91.

[Official weather table on page 22.]

Mussolini Adds to Own Power; Ousts Grandi

BY DAVID DARRAH.

[Chicago Tribune Press Service.]

ROME, July 20.—Premier Benito Mussolini ruled Italy with a revamped cabinet today. Once again he took personal charge of two more of the ministries after dismissing five ministers and 11 undersecretaries. He named three new collaborators.

The outstanding feature of the change was considered to be the departure of Dino Grandi as foreign minister and the comeback staged by Edmondo Rossoni, syndicalist and labor organizer, who becomes Mussolini's right hand man as undersecretary of the prime minister, which post was vacated by Francesco Giunta. Two of Rossoni's friends, Biagi and Postimilone, also are appointed to undersecretaryships in the ministry of corporations.

This development, in parliamentary terms, would probably be interpreted as a turn to the left in Fascist policy and as a reinforcement of Mussolini's announcement that he would "go toward the people."

Seeks More Personal Control.

The changes indicate, it is stated, that Mussolini wants personally to exercise a firmer guiding hand on his corporative system and on foreign affairs in view of the difficulties he anticipates in the future.

Grandi's dismissal was the big sensation of the cabinet shakeup. It is reported that Mussolini was displeased with his foreign minister for not having known sooner about the Franco-British entente negotiations at Lausanne as it left him in the position of not being aware of what really was taking place behind the scenes. It is said that he was charged with this by Mussolini. Grandi was offered and refused the London embassy, according to reports.

Grandi's job will be taken over by Fulvio Suvich, who, however, will have the rank only of undersecretary, Mussolini himself retaining the full portfolio. This may, perhaps, be taken as a warning that international conferences of the future will have a tougher Italian champion to deal with. Suvich is a Trieste lawyer who was undersecretary of finance once and has represented Italy at international gatherings.

New Finance Chief a Banker.

Giuseppe Bottai, who leaves the ministry of corporations, also will get an ambassadorial post, it is expected. Mussolini, who takes the corporations portfolio, will run it with the aid of Rossoni.

The other three outgoing ministers are Senator Antonio Mosconi, finance; Alfredo Rocco, justice; and Balbino Giuliano, education.

The new finance minister, Guido Jung, is a banker and financier. He has been acting as president of the national export institute. Jung was financial adviser to the Italian embassy in Washington some years ago.

Duce Directs Religious Affairs.

Pietro di Francisco, new minister of justice, is rector of Rome university, replacing Alfredo Rocco, one of Il Duce's oldest collaborators. In connection with this change of ministers, a significant change is also made in shifting the direction of religious cults, which formerly belonged to the ministry of justice, to the ministry of interior, which is run by Mussolini. This, besides being looked upon as a gesture to anti-clerical sentiment, is considered as meaning that he intends to keep a tight check on the relations of Italians with the Vatican state. The Vatican's reactions are awaited with interest by diplomats.

Francesco Ercole, new minister of education, is rector of Palermo university. He drew attention some weeks ago with a speech in the chamber interpolating Grandi on the Maltese question, in which he raised the question of whether England's traditional policy with regard to Italy was changing.

WALKER TO CALL ON 130,000 TO CUT PAY; HE'LL DO IT BY RADIO

New York, July 20.—[Special.]—Mayor Walker, over the radio, will call upon 130,000 city employés Friday to cut their own salaries.

Only department heads will hear the mayor's appeal in person at the city hall. The rank and file will tune in their radios to hear the appeal for a 20 million cut in the city pay roll on the voluntary part of the employés. A state law prevents the city arbitrarily making the reduction.

Mayor Walker has discussed the matter with the budget commission, which has undertaken a study of the city's finances in the hope of discovering how the 1933 budget may be reduced by $75,000,000 to $100,000,000. The commission's first official report, which is signed by Peter Grimm, chairman of its board of trustees, shows the city pay roll totals $247,552,500 a year.

Deported Alien Will Get $18 Weekly Life Income

Cleveland, O., July 20.—(AP)—Charles Sivka, 39, deported as an alien, will receive a life income of $18 a week in United States money while living in his native Czechoslovakia. Immigration authorities charged Sivka, now en route to his native country, entered the United States illegally in 1927. When found, however, he was recovering from an accident suffered in an automobile body company plant, and the state compensation board awarded him the weekly compensation.

Next Sunday—
SUMMER FASHIONS from Paris

"Clothes worn by social headliners this summer are more thrilling than ever," reports Bettina Bedwell, Tribune fashion correspondent at Paris.

"Colors, vivid and striking prints, and odd, new materials are in the limelight. The daytime color scheme of black and white has declined."

Be sure to read all of this interesting, authoritative article in the Fashion Section of next Sunday's Tribune.

and transported to the Moabit jail, where they were booked as offenders against the latest Von Hindenburg emergency decree.

Tonight the three prisoners, realising that resistance was useless, signed a declaration that they would abstain from their official business and were released. They added a formal statement that they were acting under compulsion.

Von Papen, in an official announcement of his appointment as commissioner, charged that high Prussian officials had failed to do everything in their power to repress communists. He branded their criticism of his measures as deliberate undermining of state authority.

Fear Leaders Will Be Seized.

From these statements the Socialists infer that Von Papen will try to seize their leaders. They voiced indignation that Severing, who, they claim, has worked incessantly to undermine communism, should be turned out.

Von Papen's spokesman, Secretary of State Planck, tonight expressed hope that it would be possible to cancel military rule in Prussia very soon.

"We have taken over the power without serious conflict anywhere. As soon as Prussia succeeds in electing a parliamentary cabinet, the emergency rule will be withdrawn."

Von Papen hopes, it is learned, that the new measures will induce Centrists to make peace with the Hitlerites in Prussia and form a new government with them. As the party alignment stands now it is impossible to form a Prussian cabinet, 47 per cent of the votes being held by Hitlerites, and their allies, 37 per cent by Republicans, and 16 per cent, the balance of power, by communists.

Nazis Try to Delete Reds.

Hitlerites have tried to induce Von Papen to dissolve the communist party, but so far Von Papen has refused to comply. The Hitlerites are using communist riots as arguments in favor of dissolution, which would give the "national front" the majority it needs to form a Prussian parliamentary government.

To crush all attempts at an uprising in Berlin and surrounding Brandenburg the "exceptional status" decree by Von Hindenburg placed all power in the hands of Von Schleicher.

The decree suspends all of the bill of rights, including freedom of person, free expression of opinion, freedom of press and right of free assembly. The bill also permits violation of the sanctity of the mails, telegraph and telephones, and legalizes searches of homes without warrants, confiscation of property and restriction of property rights.

Executive power is vested in the war minister, who can delegate it to military commanders. The entire police force of Berlin and Brandenburg is under him.

Offenders Liable to Penalties.

Fines up to nearly $4,000 and jail sentences can be imposed on those who fail to obey orders of the military commanders. Whoever endangers lives or causes loss of life by disregarding the provisions of the emergency decree will be imprisoned or sentenced to death.

High treason, arson, explosions, flooding, destruction or partial crippling of railroads, and incitement to revolt will be punished by death. Extraordinary courts can be formed at the request of the military executive chiefs.

The Prussian state ministry was surrounded and occupied by reichswehr this noon and all officials of the press department were ordered to quit work or be ousted from their posts. Von Schleicher appointed Lieut. Gen. Gerd von Rundstedt as chief military executive.

Von Papen Bid Refused.

Von Papen invited the remaining ministers of Prussia [those other than Braun and Severing] to confer with him and Bracht this afternoon, but they declined the invitation, stating that Von Papen's actions were unconstitutional. They were then deposed.

Labor unions circulated handbills in Berlin tonight urging members "to keep discipline. Do not let yourself be drawn by wild slogans. Our leaders are meeting now. Their decisions will be made known tomorrow. You will have ample opportunity to answer the Von Papen government by seeing to it that the parties backing Von Papen suffer crushing defeat in the election on July 31."

Von Papen conferred with representatives of the states of Baden, Bavaria, Saxony, Thuringia, Hamburg, and other German states this morning, asserting that the measures he is taking in Prussia are not an infringement of Prussia's independence. Bavaria immediately filed a protest.

Adolf Hitler, who has been touring east Prussia, arrived in Berlin today and is conferring continuously with friends mutual to him and Von Papen. He is reported to be trying to bring pressure to bear on Von Papen to postpone the reichstag elections July 31.

RIOT AT RELIEF STATION

Sam Gilardi (left), doorman at relief station, and Policeman Dominick Versetto pointing to glass in the Stanford park relief station at 1701 String street, which was broken by bricks hurled when crowd of 300 men and women tried to enter to seize food.
[TRIBUNE Photo.]

PAY CITY HELP TOMORROW; NO SCHOOL FUNDS

Trustees Are Told to Raise Own Cash.

(Continued from first page.)

ingly, loyally and quietly, without public demonstrations, accepted the severe reductions in their salaries and income, in their effort to aid the city government in every way possible to reduce expenses, at the cost of much suffering to themselves," the statement said. "It is, therefore, not surprising that such employés, almost to a unit, now are protesting against the city's past policy of using funds collected to pay their salaries for the purpose of paying board of education payrolls."

But the school teachers urge the city to utilize its aggregate of funds to purchase school tax warrants. That is impossible, according to the statement, because those funds have overdrafts now of $17,000,000. Thomas Marshall, attorney for City Treasurer Kearns has served notice "that no further overdrafts will be permitted on the city's aggregate of funds that will in any way increase his burden on his official bonds."

This "door is closed definitely," says the statement.

In a word the statement says that the only way out for the school board is to reduce its expenditures drastically and make its tax anticipation warrants marketable.

Bomb Damages Roof of West Side Movie Theater

A small bomb was exploded this morning on the roof of the Lindy movie theater, 1710 West Madison street. The blast tore a hole in the roof near the screen. The damage was less than $200. Police said the bomb might have been tossed from the Madison street station of the Humboldt Park elevated, which is about 100 feet west of the theater. Harry Nedo, 18 North Hermitage avenue, the owner, said he has had no labor or other troubles.

Lawyer Cites 1833 Statute to Escape Speed Charge

An Illinois statute passed in 1833, exempting judges, lawyers, clerks, and officers of a court from arrest while going to or coming from a court, was cited yesterday by Attorney S. L. August, 77 West Washington street, to win his freedom from a charge of speeding 51 miles an hour in Lincoln park. Municipal Judge Leon Edelman dismissed him when he cited the statute, stating that he was going to try a case before a Lyons justice of the peace.

BOOST IN SCHOOL SPENDING ASSAILED BY G. W. ROSSETTER

Expenditures of the Chicago public school system have shown an alarming increase in the last five years, especially in the proportion of expenditures for noninstructional purposes, George W. Rossetter, president of the Chicago Association of Commerce, declared yesterday.

In his statement he referred to the investigations recently completed by two committees of the association, headed by C. L. Rice and Sterling Morton, respectively. The Morton committee reported that, whereas New York and other large American cities apply 80 cents of their school tax dollar to actual education, Chicago uses only 70.6 per cent of its school funds for actual teaching expense. The committee reported that, while in 1925 noninstructional activities consumed 19.7 per cent of all salaries paid by the Chicago school board, they consumed 29.5 per cent in 1929.

"Salaries paid to noninstructional employés have been excessively high compared with those of teachers and principals and out of line when the values of these two types of personnel are compared on a service rendered basis," Mr. Rossetter said.

BABY IS BORN ON STREET CAR; CALL HER "CAROLINE"

M. W. Stenmeier, conductor on a southbound Damen avenue street car, yanked the bell cord sharply for a stop at Harrison street last night when Mrs. Sarah Johnson, 25 years old, 2359 Elston avenue, beckoned to him mutely. She whispered something.

The conductor nodded, then ordered all the other passengers off the car. The motorman was consulted, and he turned in a call to the Warren avenue police. Policemen Harry Bossen and John Skopect responded.

Meanwhile, the standing car tied up traffic for fifteen minutes. A crowd of 1,000 men, women, and children gathered around wondering about the reason for the blockade. The reason was a baby girl, born to Mrs. Johnson on the street car. A few minutes later Mrs. Johnson, who is colored, was taken with her child to the county hospital, only a few blocks away.

At the Warren avenue station Policemen Bossen and Skopect made a report of the case. Because the baby was born on a street car—and on a street car line—they recorded her name as "Caroline."

Woman Plunges to Death from Building in Loop

Plunging from a window on the thirteenth floor of the Pittsfield building, 55 East Washington street, last night, Mrs. Fannie Latter, 45 years old, 4947 North Whipple street, struck the grillwork above the seventh floor courtway and was instantly killed. Her husband, Louis, a tailor suffering from tuberculosis, said she had lost possession of her dress shop on Lawrence avenue recently and gone to work in a State street shop. They have two children.

ROBS CLOTHING STORE.

A robber took $134 yesterday in a holdup of the Malacek clothing store, 6442 22d street, Berwyn.

SEEK TO RAISE CASH PENDING U. S. RELIEF LOAN

Ryerson Tries to Sell $1,175,000 Warrants.

Edward L. Ryerson Jr., chairman of the Illinois Emergency Relief commission, was endeavoring to sell $1,175,000 in tax warrants yesterday to obtain a stopgap fund for operation of relief stations in Chicago pending the anticipated $10,000,000 loan by the Reconstruction Finance corporation for Illinois relief work.

There is a faint chance that failure to dispose of the tax warrants, the last remaining of the $18,750,000 issue authorized by the special session of the legislature, may force closing of relief stations tomorrow. However, Mr. Ryerson said that he believed that if Illinois is assured the federal loan, creditors of the relief organization will allow their bills to run pending actual arrival of the money.

Hope for U. S. Loan.

"If we get the $10,000,000 asked of the R. F. C., we hope it will last until election time," Mr. Ryerson said. This is on the assumption that the money will be received by Aug. 1.

"After the election, we will start a campaign, similar to the drives of the last two years, to replenish the funds of the private charities of Chicago, the United Charities, Catholic Charities, Jewish Charities, and Salvation Army."

Last year pledges of $10,500,000 were received by the organization directed by Samuel Insull Jr., of which all but $170,000 have been collected. The 1930 drive raised $5,000,000.

The sale of the tax warrants on which Mr. Ryerson was working would supply funds to operate relief stations until after Aug. 1. At present the relief organization is spending about $100,000 a day in Cook county. Downstate counties have already been allocated funds to keep their activities running to Aug. 1.

Demand Special Privileges.

Police blamed an alleged demand by representatives of the Council of the Unemployed that its members be accorded special privileges by the relief organization for a threatened riot yesterday outside the Stamford Park relief station, 1701 String street.

Members of the council, police said, have communist affiliations and have been responsible for most of the unemployment disturbances recently. Mrs. Janet Schmitz, in charge of the Stamford Park station, said that they visited her several days ago to demand special privileges.

Crowd Breaks In Door.

Yesterday about 300 men and women gathered outside the station. Policeman Dominick Varsetto, assigned there, closed the door. Members of the group pounded upon it until they broke the glass, but no further damage was done. At that moment Lieut. Make Mills of the industrial squad and Capt. Phil Parodi of the Maxwell street station arrived with eight police squads.

Leaders of the crowd made soapbox speeches before the gathering dispersed. Lieut. Mills arrested five alleged ringleaders: Joseph Weber, 23 South Lincoln street; Joseph Shoster, no address; Edward Van Horn, 642 Liberty street; Joseph Bebko, 1717 West Madison street; and James Adams, no address.

Illinois Relief Loan Plea Filed; Urge Speed as Hoover Waits

[Chicago Tribune Press Service.]

Washington, D. C., July 20.—[Special.]—The application of the state of Illinois for a $10,000,000 relief loan from the Reconstruction Finance corporation was formally filed by representatives of the Illinois Emergency Relief commission at the corporation's headquarters today.

Action on the application, however, was delayed by President Hoover's continued failure to sign the two billion 122 million dollar relief bill under which the loans to states for relief of destitution are authorized. It was intimated that the President was delaying until all, or at least most, of the applications for loans were in, so it might be determined if the total asked exceeded the sum appropriated.

CHARLES B. GOODSPEED.
[TRIBUNE Photo.]

Illinois Envoys Confident.

Officials of the Finance corporation could make no committment as to their attitude on the Illinois aplpication, but the state representatives left the corporation's headquarters, convinced that the Illinois loan would be one of the first, if not the first, to be acted upon after the President's signature had made the relief measure a law.

They likewise expressed the conviction that the corporation's action would be favorable.

The application, together with Gov. Emmerson's affidavit of need, required under the provisions of the bill, arrived by air mail in Washington this morning and was presented at noon to the secretary of the Reconstruction Finance corporation. As far as could be learned, it was the first application for a relief loan to be formally filed at the corporation, although Pennsylvania officials have written a letter to the corporation regarding a $45,000,000 loan for that state.

Three Return to Chicago.

Shortly after the application had been placed in the hands of the corporation, all except one of the Illinois relief delegation returned to Chicago. Those who left the city were William H. Sexton, Chicago corporation counsel, and head of the delegation, Dewitt Billman, who has represented Gov. Emmerson in the preliminary negotiations with the Finance corporation, and W. S. Reynolds of the Illinois emergency relief commission. C. P. Goodspeed, also of the Illinois relief commission, remained in the capital to keep in constant touch with developments at the Reconstruction corporation.

Mr. Sexton stated that his conversations with the board of directors of the corporation have convinced him that the board members are sympathetic toward Illinois' request for federal aid in relieving her destitute. He felt, Mr. Sexton said, that the action on the application would be favorable.

"We have done all we can," Mr. Sexton declared. "The application is in the hands of the corporation. I do not believe we have been precipitous in filing it so soon. The need is very great in Illinois, and I believe the members of the Reconstruction Board appreciate that fact and are sympathetic. We are caring for 160,000 families in Illinois—128,000 of them in Chicago—so you see the welfare of a great many people is involved in this loan."

The ten millions asked by the state at this time, Mr. Sexton said, will be sufficient to carry on the needed relief work in the state for three months. Gov. Emmerson, he said, had applied for only ten million out of a possible forty-five million at this time, in the hope that conditions at the end of the three months period would no longer require federal aid. The governor and the Illinois relief commission had felt, Mr. Sexton explained, that it would be more advisable to make loans as they were needed, rather than to plunge the state into a forty-five million dollar debt at the outset.

Construction Loans Later.

In view of the pressing need for immediate relief funds, Mr. Sexton stated the city of Chicago will not make application at this time for loans from the Reconstruction corporation for the construction of self-liquidating projects. The city intends, he said, to seek a number of such loans later on, but it was felt it would not be "reciprocating the courtesy extended representatives of Chicago and the state" to press for such loans while the relief loan is still before the corporation.

Mr. Sexton declined to disclose the projects for which construction loans are to be asked. He has not talked the situation over with Mayor Cermak, he said, and although he and Public Works Commissioner Sprague have outlined a tentative program, he preferred to withhold information regarding it until the mayor has been consulted.

Lewis Pleads for Speed.

"The construction loans," Mr. Sexton said, "are not pressing. There is no emergency with regard to them, and we feel that it would be better not to apply for them until the emergency relief loan has been disposed of and the Reconstruction corporation has had an opportunity to adjust itself to the new work of making loans for such purposes."

Earlier in the day Senator James Hamilton Lewis [Dem., Ill.], during a visit to the White House, called the attention of President Hoover to the filing of Illinois' application for relief funds and urged the President to expedite in whatever way possible an early action on the application. He also told Mr. Hoover that he believed the Chicago sanitary district should be granted a loan of $100,000,000 with which to carry out the sewage treatment program ordered by the Supreme court.

New York state, because of constitutional limitations, cannot borrow relief funds from the Reconstruction Finance corporation, Gov. Roosevelt said today. However, the corporation may be asked to handle the $20,000,000 relief bond issue expected to be voted next fall.

WOMAN EMPLOYE SUES COUNTY FOR HER BACK SALARY

County Clerk Sweitzer, County Treasurer McDonough, and the county board were made defendants in a petition for a writ of mandamus filed in the Circuit court yesterday by Mary E. Callahan, adult probation officer. She seeks to force the payment of her salary during the "payless vacation" period of last September and also demands the return of a 15 per cent cut which the board decreed for the period from Dec. 1 to March 13, when the 1932 budget was passed.

The petition alleges that the September payday had been provided for in the 1931 budget and therefore the board had not the power to withhold the salary. It also charged that the 1931 budget, in which her salary was set at $210, was in effect until the 1932 budget was passed. She charged that the board had no power to make their budget retroactive.

Circuit Judge Thomas Taylor Jr. recently ruled in favor of the county employés in a similar suit brought by a deputy sheriff. The county appealed his ruling and the case is pending in the Appellate court.

Fixes Hose to Exhaust Pipe; Ends Life in Car

Making a death chamber of his automobile a man believed to be Morey Davis, 30 years old, of 1834 Millard avenue, ended his life last night. He was found in his parked car in McClurg court, near Ontario street, dead of carbon monoxide poisoning. He had attached a rubber hose to the exhaust pipe, started the motor, and run the other end of the hose through a hole in the floor. Two letters were found, one asking that his friend, T. M. Goldman, 1837 Millard avenue, be notified.

A DRY RAIDER HAS SOMETHING UP HIS SLEEVE

How U. S. Agents Trapped Mr. Hennessy.

Two federal prohibition agents, Roy Budd and A. W. Turner, set out last Sunday to gather some evidence in the Fox Lake roadhouse of Edward Hennessy. They succeeded—but not without some difficulty. Turner was equipped with an evidence gathering device which had served him well on previous occasions. It consisted of a rubber hose, concealed in his sleeve, by which beer or hard liquor was siphoned into a bottle in his pocket.

The two agents entered the roadhouse, walked directly to the bar, and ordered beer. When it arrived Hennessy served them. Turner lowered his hose into the stein and got the evidence.

"A Mite Suspicious."

A man drinking at the bar near by looked at Turner a moment and departed, followed by Hennessy. Budd took advantage of the absence to rush behind the bar and fill a second bottle from the tap. Then Hennessy and his friend returned. The proprietor carried a .45 caliber pistol and the second man was waving a .38 revolver.

"We're a mite suspicious," Hennessy remarked. "There's been a lot of prohibition agents around, and we think we'll search you."

The siphon, pocket bottle, and second bottle of beer were taken by Hennessy and his friend. But they overlooked the agents' pistols.

Having regained the evidence, Hennessy's friend departed, and the proprietor invited the agents to join him in a drink. As he bent above the beer tap Turner and Budd drew their revolvers and forced him to raise his hands. Then, the agents said, the chief of police of Fox Lake appeared and they told him to take Hennessy into custody.

The Chief Leaves.

"I didn't see any violation," the chief remarked, and left the roadhouse, according to the agents.

The dry agents made the arrest and Hennessy was arraigned yesterday before Commissioner Edwin K. Walker. He was held for hearing on July 26 in bond of $5,000. He is charged with possession of liquor, sale of liquor, maintaining a nuisance, diverting government property, and intent to commit an assault with a deadly weapon.

Pay Roll Messenger for Store Robbed on Street

Robert Thomas, a pay roll messenger for the Goldblatt Brothers department stores, was robbed of $250 outside the concern's store at 1615 West Chicago avenue yesterday by three bandits.

PRESIDENT ORDERS FIRST CONSOLIDATION TO SLASH EXPENSES

[Chicago Tribune Press Service.]

Washington, D. C., July 20.—[Special.]—Acting under the authority granted him by the recently enacted government economy bill, President Hoover today issued an executive order abolishing the radio division of the department of commerce and transferring its duties to the federal radio commission. It was the first consolidation of government agencies effected by the President since he was given such power under the economy measure.

In ordering the move the President authorized the radio commission to dismiss officers and other employes of the radio division which were not found indispensable. There are 190 employés of the radio division, the great majority of them being in the field. Only 31 are located in Washington.

The $490,000 appropriation made for the radio division in the 1933 department of commerce supply bill will be turned over to the radio commission, according to W. D. Terrell, director of the radio division. President Hoover directed the commission in his order to turn back to the treasury whatever portion of the appropriations might not be needed as a result of the consolidation.

The radio division was organized as a part of the commerce department in 1911. It has supervised all commercial and private radio stations, assigned call letters and examined and licensed operators.

The Suspender Back Swim Suit

$2.95

We'll miss our guess if after you've worn the popular suspender model swim suit you're not reminded of the old swimming hole days—much less suit but much more comfort. Of fine 2 ply worsted.

Light Weight Robes for Beach and Locker Rooms
$3.95

Swimming Suits and Robes, Sport Shop, Second Floor.

CARSON PIRIE SCOTT & Co
THE MEN'S STORE
MONROE at WABASH

MEN'S FINE PAJAMAS

Values to $6

$2.15

You can't have too many of these cool, comfortable pajamas . . and we give you an opportunity to buy the BEST at real bargain prices!

Our $2.50 Madras UNION SUITS

$1.35

A grand opportunity to fill all of your immediate and future requirements in cool, well-tailored Union Suits at $1.35 each or 3 for $3.75.

A. STARR BEST
Randolph and Wabash - Rand. 4884
FINE CLOTHES for MEN

We've ordered these suits out of our shop

Smart, stylish suits they are! All Rogers Peet standard quality clothes. Blue serges. Gray serges. Worsteds. Cheviots. Flannels. Some are summer and tropical weight. Others are all-year-round suits.

213 were	$35	194 were	$50
117 were	40	149 were	55
257 were	45	309 were	65

$25 NOW

As you see, more than 75% of these suits give you a genuine saving of $20 or more.

ANDERSON & BROTHERS
MICHIGAN AT WASHINGTON
ROGERS PEET CLOTHING
Hats—Shoes—Furnishings

MANDEL BROTHERS
a store of youth a store of fashion a store of moderate price*
*Copyrighted

Mandel's Makes It an Inexpensive Matter to

Swim and Keep Cool

And a decidedly swanky matter, too—for the whole family! Just glance over the prices below, and judge for yourself what values you're getting!

Women's $6 Imported Suits
Stunning, beautifully made bathing suits, every one imported! Created to sell for $6! Broken sizes, of course. Not returnable. $3.95
Sport Shop—Third Floor—Wabash.

Great Values! Girls' Swim Suits
They're really worth half again as much as this price! All-wool, 1 and 2 piece models. Suspender styles, sun backs. Sizes 8-16. $2.00

Boys' All Wool Bathing Suits
Zephyr yarn spun suits of very fine gauge which assures firmness of fit! Bright colors; green, navy and red. Ages from 12 to 16. $2.00
Mandel's Individual Shops for Youth—Sixth Floor.

Men's "Beach-Mate" Swim Suits
A famous suit. Zephyr yarn. In either speed or suspender-back model. Navy, black, or royal blue. Regularly a $3.95 value. $2.69
Mandel's—St. Andrew's Sport Shop—Second Floor—Wabash.

365 Clean, Smooth SHAVES from One Blade

"Buddy" Blade Sharpener 89¢

The one razor blade sharpener that absolutely gives satisfactory service. Made under Bello Patents—on the market for 6 years—formerly sold at 3.75. Simply slip in dull blade—give a few quick turns—and in 15 seconds you have a sharp blade—ready for a cool shave. The "Buddy" fits all blades of Gillette type. Quickly pays for itself. At 89c.

GET YOURS TODAY

With Overlapping Waistband, Full Seat and Thigh

Genuine Irish Linen SLACKS

Yes, warranted pure Irish linen slacks—expertly tailored throughout—with overlapping waistbands, side buckle straps—big, full cut seat and thigh. Sizes for men and young men. 29 to 44 inch waist. 29 to 36 inch inseams. At Sears, a pair 1.49

At All 6 Sears Stores and Becker-Ryan's.

Neighborhood Stores Open Tonight Until 9:00 P. M.

Sears
SEARS, ROEBUCK AND CO.
NORTH WEST STATE-LOCO SOUTHWEST SOUTH BECKER-RYAN & CO.

Chicago Daily Tribune
THE WORLD'S GREATEST NEWSPAPER
Vol. LXXXXI. Thursday, July 21, 1932. No. 174.

Published daily at Tribune Tower, 435 N. Michigan-av., Chicago, Illinois. The Tribune Company, publishers.
MAIL SUBSCRIPTION PRICES.
Mail subscription prices in Ill. (outside of Chicago), Ind., Iowa, Mich., and Wis.—Daily with Sunday, one year, $12.50.
Zones 3 and 4 in states other than Ill., Ind., Iowa, Mich., and Wis.—Daily, $7.50 per year.
Zones 5 to 8, inclusive, Canada, Mexico, and foreign—Daily, $12.00 per year.
Entered as second class matter, Aug. 12, 1912, at the postoffice at Chicago under act [illegible] 1879.

'UNCLE SAM' MAY YET BE BRANDED ON CATTLE RANCH

Federal Inquiry Shows Trend of Bureaus.

BY ARTHUR M. EVANS.

Kansas City, Mo., July 20.—[Special.]—The government in the live stock business, headed towards a bureaucratic food monopoly and a price dictatorship, was the theme unfolded today in the hearings of the Shannon congressional inquiry into the operations of Uncle Sam as a business rival of his own taxpayers in private enterprise.

Experts of long standing in the live stock industry set forth that the federal farm board has cut away from the idea of coöperative marketing, to aid which it was established, and is seeking to set up the government as a monopolistic middleman between cattle raisers and consumers. In the surge of protests were represented both the live stock producers, who are reported boiling over in the southwest against the farm board's operations, and the commission trade in the market centers.

Price Already Affected.

Business houses of ancient establishment, they testified, have been knocked into the red by federal bureaucrats. Cattlemen were described as having the whip cracked over them by governmental agencies. Meantime the inroads of government into the cattle business have proved so costly that for the last ten years the producers' share of the dollar paid by the consumers of meats has been constantly declining. Where a decade ago the cattleman got 50 or 60 cents of the consumer's dollar he now gets less than 30 cents.

J. C. Swift, 20 years in the live stock industry in Kansas City; Theodore K. Lampe, 35 years in the business here; James Todd of Maple Hill, Kas., producer of blue ribbon stock, and John B. Gage, attorney for the Live Stock exchange, were the star witnesses.

In seeking to crowd the old private marketing agencies to the wall, the great weapon of the farm board subsidiaries was described as unlimited credit from the national treasury at low interest rates, about 2 per cent. Private enterprise, paying 6 to 8 per cent for money, it was pointed out, has a fat chance to compete against its governmental rival.

Where It's All One Sided.

"It's a sad spectacle," said Mr. Swift, "when a certain limited group can have unlimited access to the funds of the government, while other groups are denied access to the same funds, although they have helped pay for them in taxes.

"The funds of government today are available in unlimited amount to certain preferred live stock organizations who agree to transact their business through the preferred governmental agencies. The setup now carries 60 million dollars of capital from the government. It is growing by leaps and bounds, and it looks as if the financing of the live stock industry is drifting into governmental channels.

"Seventy per cent of the food crops are marketed through live stock. It is time for the government to stop, look and listen, for we are in danger."

The drift from the idea of farmer owned coöperatives in the farm marketing act was brought out in a report on the financing of the live stock agencies of the farm board. The board in 1930 set up the National Live Stock Marketing association, organized under the laws of Delaware. This corporation has its subsidiaries.

"Not Coöperative."

Actual contributions of members to the marketing association, it was set up, amounted to only $62,000. By 1931 the farm board had loaned it $4,196,000 on an actual capital investment of only $62,000 in cash. It had invested two million dollars in buying capital stock in subsidiary corporations and had outstanding loans of two millions to other corporations.

"In addition," said Mr. Gage, "credit associations had been established which were able to pyramid this capital to more than ten times its amount.

"Grasp this: On an investment of $62,000 in cash, a credit setup of 20 million dollars was established, the money coming from the government.

"In view of the extremely small amount of private investment, we say this is not an actual coöperative venture, but is government itself in business as a competitor of individuals in the cattle industry."

The working capital set up by the government for this government venture was declared to have been at an interest rate of less than 2 per cent. Thus federal tax money is being put into direct competition with established business at an interest charge which is impossible for those outside governmental setup to obtain.

The Kansas Livestock association was declared by cattle raiser Todd, to have been denied access to the federal funds, while Mr. Swift pointed out that the Farmers' Union here, one of the largest old line organizations of a coöperative nature, was not in favor with Washington and "is not participating in these extraordinary proceedings of government in live stock."

Handle Half of Business.

In St. Louis, the farm board agencies were said to handle 50 per cent of the live stock business, and in Kansas City not more than 10 per cent.

"Down here," remarked Mr. Swift, "we seem to have a good deal of the spirit of the founders of America still, but how long can the industry withstand the government as a business competitor?"

Businessmen laid before Congressman Joseph B. Shannon of Kansas City, the chairman of the inquiry, declarations that they had been told by the farm board that the program was first to establish control of production, then control the flow to market; after that to dictate the price.

As to the growth of bureaucracy, the 28,000 employés of the department of agriculture were pointed to as working to establish a federal food dictatorship. One bulletin tells them how to get the business of the private firms. Signboards advise producers to sell to government agencies, while twenty-two commission agencies are doing business for the government, and any borrowers are forced to market through the parent company.

The private trade gets it going and coming, as narrated by Mr. Lampe. He declared that government interference with the live stock business through boards and commissions had now reached a double action stage.

SOVIET CHIEFS FORGET CARES OF STATE

Mikhail Kalinin (left), chairman of the central executive committee of the soviets, and A. I. Rykov, people's commissar of communications, indulge in a chess game while their followers look on.
[Acme Photo.]

Japan Planes Bomb Chinese City in Jehol; 40 Injured

BY JOHN POWELL.
[Chicago Tribune Press Service.]

SHANGHAI, July 21.—[Thursday.]—Alarmed by the Japanese invasion of Jehol province, national government officials yesterday telegraphed Gen. Chiang Kai-shek, virtual Chinese dictator, to return to Nanking, the capital, immediately. Chiang has been in Hankow directing the anti-communist campaign.

Fighting began yesterday afternoon in Jehol. Five Japanese airplanes dropped thirty bombs on Chaoyang, in eastern Jehol, one striking a trench mortar factory and causing forty casualties. Another struck a brigade headquarters. Other bombs caused considerable damage to business houses and public buildings.

Chang Hsueh-liang, ousted Manchurian war lord, now in Peiping, received a dispatch from Tang You-ling, governor of Jehol, declaring that the Japanese have demanded that he recognize the Manchoukuo government and permit the Japanese to station a garrison in Jehol city, the provincial capital.

Says Move Planned Since March.

The official [Chinese] Kuo Min agency last night declared that "this military move has been planned by the Japanese general staff ever since the establishment of the puppet government in Manchuria last March. At that time Tang Yu-ling sent an agent to Mukden to make inquiry regarding his property upon which the Japanese demanded that he join the Manchoukuo government.

"Later on Tang refused to interfere with Chinese volunteers which had been passing through Jehol to Manchuria," the agency dispatch continued. "As a result the Japanese dispatched a staff officer, Col. Gonsiro Ishimoto, to Jehol city as a liason officer to press Tang further to join Manchcoukuo.

"A few days later the Japanese reported Ishimoto missing and the recent military activities followed."

Reports Clash Monday.

The Chinese report claimed that two Japanese battalions clashed with Chinese volunteers on last Monday at Chaoyang and that many villages in the vicinity were destroyed by Japanese artillery fire. Gen. Shigeru Honjo, Japanese commander, is dispatching all available forces to Jehol, the report added.

The Chinese claim to have 20,000 volunteers on the eastern border of Jehol who are amply supplied with munitions.

Chang Hsueh-liang has called a military conference at Peiping and has sent urgent messages to Chiang Kai-shek and to Nanking.

Meanwhile, Japanese in Shanghai are complaining of the stiffening of the anti-Japanese boycott.

CERMAK STILL UNDECIDED ON EUROPEAN TRIP

Mayor Cermak, convalescing in his summer home at Antioch, said last night that he does not feel well enough to decide where he will go to regain his health. If he should go to Europe the trip will be made upon the advice of his personal physician and son-in-law, Dr. Frank Jirka, who will accompany him.

"I feel about as well as could be expected under the circumstances," the mayor said over the telephone. "I know I need to go away for a while to recuperate my strength and whether I go to Europe depends upon how I feel and what my doctor says." A report prevailed in the city hall yesterday that the mayor would leave for Europe on Tuesday. Regarding that, he said, "If I don't feel better tomorrow than I do today, I won't go any place."

Mr. Cermak is on a strict diet and is resting virtually all of the time save for occasional motor boat rides. His serious illness kept him in St. Anthony's hospital for ten days following attacks of indigestion and general exhaustion after the Democratic national convention.

BANDITS ROB STORE.

Five armed bandits yesterday escaped with $918 in cash and jewelry valued at $200 in a robbery of a department store and beauty parlor at 6332 Irving Park boulevard. Seven employés and customers were forced to lie on the floor.

LETTER REVEALS WIDOW SLAIN IN HOME BY ROBBER

Body Discovered After Note to Neighbor.

A strange letter asking a neighbor to go to the aid of Mrs. Catherine Lentis of 1042 Wellington avenue, yesterday revealed the murder of the 67 year old widow during the robbery of her home by a former servant and her husband. A second letter also figured in the case.

Following an examination by a coroner's physician Lieut. James Moffat of the Sheffield avenue station announced that Mrs. Lentis had been strangled to death. She had also been struck on the mouth. Two teeth were knocked out.

Police immediately began a search for Jacob Fischer, 2217 Melrose street, and his wife, Catherine, who had been Mrs. Lentis' maid. Police said the pair had gone to the Lentis home, and after beating the widow, who was a cripple, had fled with several hundred dollars.

Written in German.

The letter which revealed the crime was addressed to Mrs. Marie Hoelscher, who lives at 1046 Wellington avenue, next door to the Lentis home. It was received yesterday morning. Written in German, it was translated as follows:

"Dr. Mrs. Hoelscher: Would you kindly have the goodness after receiving these lines to go to Mrs. Lentis. Since we needed money, and since we knew from experience that the old lady on account of her doubt in regard of assurance would not lend any we saw ourselves forced to make the loan against her will. We needed only $100, but for safety's sake we took more since the old lady would cause a rumpus by calling the police. It would be useless since after you receive this letter I will be out of reach of the American police. It will be very unpleasant for you, therefore we ask your pardon but finally we have a right to live and I waited and hungered long enough and lived without a wife. Respectfully yours, Jacob Fischer.

"P. S. Go to the basement door. It is open. Tell her please we are only making a loan."

Writes to Sister.

The second letter was received by Mrs. Marie Milde, 3439 North Paulina street, a sister of Mrs. Lentis, while Mrs. Milde was being questioned by Lieut. Moffat. It was written in English, apparently by a woman, and unsigned. It stated: "Please go and visit your sister at once. Mrs. Lentis is in no condition where she can open the door for you. The maid is no more there. The basement door is closed." This note was postmarked 9 a. m. Wednesday.

Police said neighbors recalled seeing Jacob Fischer go into the Hoelscher home at 7:30 o'clock Tuesday night. They believe that the crime was committed shortly after that.

Mrs. Lentis was the widow of Dr. Nicholas Lentis, who died 35 years ago. Two years ago a fall injured her spine and she could walk only with the aid of crutches since then.

PAROLED CONVICT JAILED; ENDS ONE MAN CRIME WAVE

Judge Holds Gunman to Grand Jury.

CRIMINAL COURT.
Joe Compea, Ajax Spikes, Thomas Lumpkins, and Willie Washington, larceny, sentenced to 1 to 10 years in Pontiac reformatory by Judge Rudolph Desort.

Carl Stepina, 25 years old, 1427 South 49th court, Cicero, a paroled convict, was held to the grand jury yesterday in bond of $25,000 by Judge John Sbarbaro on a charge of robbery with a gun. Stepina was captured last Friday night after he and a companion, who had escaped with the money, had robbed Herbert Strope, 4731 West Harrison street, of $180 in a garage at the rear of that address.

The court ruling yesterday climaxed ten days of criminal activity by Stepina, which began shortly before July 11, when he was arraigned in Judge Thomas A. Green's court on a disorderly conduct charge. He had been arrested with another ex-convict and a guilty verdict would have sent him back to prison as a parole violator. When Stepina testified he had served in the same division overseas with Judge Green and had been cited six times for bravery he was discharged.

He was next arrested for the Strope robbery and was lodged in the Fillmore street lockup. Tuesday night he sawed through the bars of his cell, but was seized just as he was about to escape.

Friends had called to see him, and when the lockup keeper went to call Stepina he found a dummy made of newspapers stuffed in Stepina's clothing. Stepina was found hiding behind lockers with only a wooden door barring freedom. He had three hack saw blades in his possession.

Stepina was paroled recently from Joliet penitentiary, where he was serving one year to life for bank robbery.

OFFER RONGETTI PAROLE; TRADE FOR DEPORTATION

Government officials have agreed to parole Dr. Amante Rongetti from Leavenworth penitentiary, where he is serving two years for violation of the anti-narcotic law, if he will accept immediate deportation to Italy. Mrs. Rongetti revealed the government offer yesterday, when she appeared in the Criminal court to ask that the state set aside a manslaughter sentence so Rongetti might be deported.

Prosecutor William A. Rittenhouse asked time to consider the matter, but said that he doubted if the request could be granted.

Baby Given Away by Dad to Be Sent to Charities

Buddy Farr, the 8 month old boy who was given away by his father, Fred Farr, on a St. Louis-Chicago motor bus, is to be sent to Kansas City for care by Catholic charities. Miss Bernadine Healy, social worker associated with St. Vincent's infant home and hospital, made this announcement yesterday. The father has been sent to the Lincoln Home for the Feeble-Minded by Judge Joseph Graber of the Domestic Relations court. The mother, Lola Mosley, is in St. Louis, Miss Healy said. It was said that two aunts of the baby in Oklahoma City, who offered to adopt Buddy, may be given the child by the Kansas City charities.

To Satisfy Thousands of Women They Could Not Accommodate Last Week:

MALING BROTHERS
Repeat This Sensational Sale!

SUMMER SHOES
REDUCED BELOW WHOLESALE COST!

12,000 Pairs of Shoes
Made to Sell at $5 and $6
Priced for Quick Disposal!

$1.95 WHILE THEY LAST!

Over 100 Styles—Reduced More Than ½

Maling Brothers

Loop Store, 231 S. State St. . . . Near Jackson
6320 S. HALSTED ST. — 2764 MILWAUKEE AVE.
3249 LAWRENCE AVE. — 3218 LINCOLN AVE.
1335 MILWAUKEE AVE. — 3249 ROOSEVELT ROAD
4039 W. MADISON STREET
All Neighborhood Stores Open Tonight Till 10 o'Clock

SAN JUAN LINEN SUITS
$12.50
Styles as trim and smart as you usually wear—cool porous suits for men and young men of genuine Belfast white linen
BASKIN
State St just north of Adams — Clark at Washington — 355 N Michigan
53rd at Maryland — Lake at Marion, Oak Park
Open evenings

$147
Terms $2 Weekly
Small carrying charge
$120.00 —DELIVERED
Sale—BABY GRANDS
RECONDITIONED
Formerly Sold at $650.00
We believe these are the best piano values in the country. We were fortunate in being able to secure several more reconditioned baby grand pianos. All standard makes—all fully guaranteed. Come in and you will not be disappointed.
OPEN EVENINGS
WURLITZER
329 S. WABASH
OPEN EVENINGS

This season's
$5 $6 $7
Brucewood
SWIM SUITS
$1.95
Some of them are just beginning to appear at Newport, Biarritz and other fashionable beaches . . others won't be there for weeks. They're the newest of the new . . new evening back designs, new appliques, new lace work ideas, new colorings. Yes, actually values to $7 . . and none less than $5 . . at $1.95
Sizes 34 to 46—5TH FLOOR
Maurice L Rothschild
State at Jackson

COUPON FOR TRIBUNE ACCIDENT INSURANCE POLICY
For New Policy or Renewal, $1.25 a Year

To assure the Chicago Tribune-Federal $7,500.00 Travel Accident Insurance Policy, or to renew for another year one previously issued to you, just read and fill in the application below and send it with registration fee of $1.25 to Tribune Insurance Dept., Federal Life Insurance Co., 188 N. Michigan Ave., Chicago, Ill. Remit by money order or check payable to Federal Life Insurance Company. (During the first five years, as provided in the policy, the value of all specific indemnities increases 10% each year the policy is renewed.)

☐ NEW POLICY OR ☐ RENEWAL
Check here if you wish new policy — Check here if you wish old policy renewed

APPLICATION for $7,500.00 TRAVEL ACCIDENT INSURANCE POLICY
Issued to Readers of the Chicago Tribune
If Renewal, write Policy Number here.
No.....
(If you wish a new policy ALL QUESTIONS BELOW MUST BE ANSWERED. If you wish to renew a Policy previously issued to you, indicate above and fill in name, address and policy number.)
Do you apply for a $7,500.00 Travel Accident Policy to the Federal Life Insurance Company, issued only to Readers of the Chicago Tribune?.....
What is your Full Name?.....
Address? ..... Number Street
..... City State
What is your Age?.....Place of Birth?.....
Date of Birth? Month.....Day.....Year.....
Are you Totally Blind or Deaf?.....Are you Crippled to the Extent That You Cannot Travel Safely in Public Places?.....
What is the name and address of person to whom you want this insurance paid in case you are killed? (If not answered insurance will be payable to your Estate.)
Beneficiary's Name?.....
Relationship? .....
Address? .....
Do you certify that you are or will become a reader of the Chicago Tribune?.....
Sign your name here.....
NOTICE: Not more than one policy will be issued to any one person. Issued Only to Applicants Over 10 and Under 70 Years of Age.

CORONER'S JURY HOLDS EIGHT IN JOB RIOT KILLING

One Faces Murder; Workmen Describe Battle.

BY WILLARD EDWARDS.
[Chicago Tribune Press Service.]

Ottawa, Ill., July 21 [Thursday].—A fourteen hour inquest into the labor riot at the Marseilles dam of the Illinois waterway Tuesday, in which one man was killed and sixteen others were wounded, ended this morning with James Collins, 38 years old, an Arizonian, being charged with murder and seven associates being held as accessories.

STATE'S ATTORNEY E. O. HANSON.

Collins was identified as the man who shot and killed Steve Sutton, husky labor agitator. He was pointed out by Joseph J. Shirley of Joliet, who said he saw Collins blaze away at the labor leader with a shotgun. Collins denied the accusation, but admitted firing a harmless shot. The seven men designated as accessories are Ralph Taylor, Lamar Partin, Joseph Murray, Olaf Hoff, Harry D. Paige, H. H. Staples, and Leo Dale.

150 Witnesses Called.

The verdict of the coroner's jury was returned at about 1:30 o'clock this morning. The inquest opened yesterday at 11 a. m.

State's Attorney R. O. Hanson had insisted that all those who admitted firing guns should be held on charges of attempted murder.

As the authorities labored to fix the responsibility for the shooting by questioning nearly 150 witnesses it was disclosed that Sutton, a powerful man, had been summoned from Joliet by the union organizers to "impress" the open shop workers. On the day before the riot he had punched and kicked several dam workers, it was charged. It was not chance that left him dying while others of the mob of 400 union men who advanced against the 130 workmen barricaded at the dam, escaped with minor wounds.

127 Held in Jail.

At Marseilles an uneasy quiet prevailed. Work was stopped on the dam across the Illinois river and guards were scattered about the streets. Chance of an immediate recurrence of hostilities was slander, however, as the 127 workmen arrested after the shooting Tuesday were still packed into the cells of the county jail at Ottawa. The temperature on the streets was in the high 90's.

Other developments yesterday included the discovery of 17 sticks of dynamite with caps attached near where the nonunionists had gathered. The dynamite had been made ready for emergency use if the attackers came too near, several witnesses admitted.

Pay Agitator $75 a Man.

The Marseilles outbreak brought to light the ambitious efforts of Tony Augustino, Joliet labor organizer, reputed to be connected with communistic organizations, to make himself master of all the laborers on the Illinois waterway. A waterway official revealed the state of affairs which was climaxed by Tuesday's tragic happenings.

Nearly a month ago a band of 500 men staged a demonstration against the 200 open shop workers on the Dresden island dam project and a laborers' union was organized. Augustino is said to receive $5 a week from each new union member's pay until $75 has been paid.

Two attempts were made to organize the 150 nonunion workers at the Brandon Roads project. Officials of the Arundel Construction company there, basing their petition upon the fact that the waterway is government property, sought and obtained the aid of federal marshals and the union organizers withdrew.

Similarly at Morris, Ill., where the waterway is being dredged and 150 open shop workers are employed, union men a month ago placed pickets and staged parades.

Official Is Called.

Among the witnesses was Augustino, the Joliet labor organizer, and Virgil Floyd, secretary-treasurer of the Teamsters and Chauffeurs' union of Joliet. He is an assistant to Augustino in the organization efforts.

Augustino, nattily attired in contrast to the denim clad other witnesses, told of his near-successful efforts in organizing the workers. Floyd admitted that he sent the union men to Marseilles preceding the fight.

After telling of his negotiations at the Ottawa airport with Augustino, Supt. Miller, a level eyed young man in blue shirt and khaki trousers, described how he was dragged from his automobile by the mob near the dam and manhandled.

"They knocked me down and I was unconscious for a few minutes," said Miller.

HOOSIER HOUSE VOTES SALE OF MEDICINAL RUM

Indianapolis, Ind., July 20.—[Special.]—The house today adopted an amendment to the bill drawn to repeal the state dry law which would authorize the sale of medicinal whisky. It was announced the amendment is intended to prevent intoxication in public and driving while drunk.

The amendment was offered by Representatives W. E. Stanton [Dem., Lake] and Fred A. Egan [Dem., Lake], leaders of the wet element, to meet objections raised by dry s against outright repeal of the bone dry law without any substitute. The amendment also reduces the prosecutor's pay for liquor law convictions from $25 to $5 and the fines for drunkenness from $10 to $100 to $1 to $50.

It provides for the sale of medicinal whisky by registered pharmacists on prescription of licensed physicians. It would permit possession of liquor where permitted by federal law.

Writer Weds Magnate's Widow

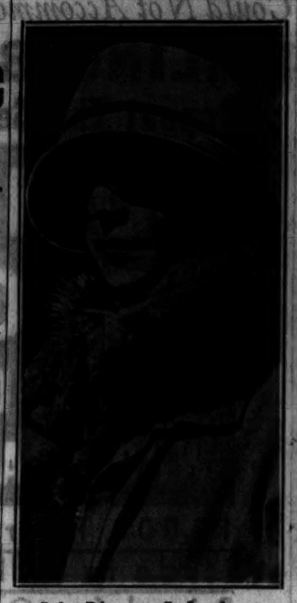

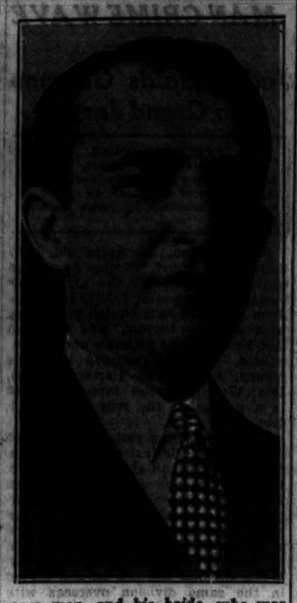

John Djamgaroff, London newspaper man, and his bride, who was Mrs. Marcus Daly, widow of copper millionaire. They were married in London registry office.

GOV. ROOSEVELT'S CAMPAIGN PLANS TOLD BY FARLEY

Radio and Talkies to Play Important Roles.

New York, July 20.—[Special.]—The regular Democratic organization in each state will conduct its own campaign for the election of Gov. Franklin L. Roosevelt as President, National Chairman James A. Farley announced today in making public general outlines of the campaign setup.

This plan, held so successful in winning the nomination for Gov. Roosevelt, was prepared by Mr. Farley and Louis Howe, close personal adviser of the governor, and was approved by Mr. Roosevelt yesterday.

Mr. Farley announced that he had been requested to head the campaign committee, which will be distinct from the national committee.

The radio and talkies will also play an important part in the campaign, Mr. Farley said.

Plans Floating Committee.

The Roosevelt committee headquarters, which are to be located at the Hotel Biltmore about Aug. 1, will work through the party organizations in the several states. The national campaign will not function as such, except where the national committeeman is also the state boss.

There will be no overcrowded campaign committee to clog the national headquarters, it is indicated in Mr. Farley's statement. Instead there will be a floating committee, with groups of 10 or more national figures present at the national headquarters in rotation.

Mrs. Ross to Head Women.

In this way none of the Roosevelt leaders will be disappointed and representatives from all parts of the country will be able to give council and advice, and to act as liaison officers between the central committee and the various state organizations. No regional headquarters will be established.

Mr. Farley announced that former Gov. Nellie Taylor Ross of Wyoming will head the women's division. Charles Michelson, who was publicity director for the national committee during the Raskob-Shouse régime, will continue in that capacity.

KLEIN COMES OUT FOR $750,000,000 CUT IN U. S. COSTS

Julius Klein, one of the two Illinois Republican nominees for congressman at large, took a stand yesterday for reduced federal expenditures. He replied to a questionnaire sent out by George W. Rossetter, chairman of the Chicago Association of Commerce of the National Organization to Reduce Public Expenditures, explaining his attitude.

"As I emphasized in my primary campaign I am absolutely in favor of cutting federal expenditures by at least $750,000,000 and I shall work and vote in this direction if elected," said Klein. "I am in favor of reducing expenditures by consolidation of bureaus and eliminating all unnecessary expenditures along that line."

He also said that he would battle for prohibition repeal.

Dine Abroad Tonight

Enjoy Famous Dishes of

Ireland

Dine at Harding's this evening and enjoy a wonderful Irish dinner—served true Ireland style. Maids in Colleen costume—Irish music. Wonderful 8 course dinner.

Tomorrow Night—Dishes of Sweden
Also Harding's Regular Dinner

New Reduced Price 75c

21 So. Wabash Ave. and 66 W. Madison St.

Harding's
BEST WONDERFUL FOOD

New Wonderful Face Powder

Prevents Large Pores—Stays on Longer

For a youthful complexion use new wonderful MELLO-GLO Face Powder. Hides tiny lines, wrinkles and pores. New French process makes it spread more smoothly and stay on longer. No more shiny noses. Purest face powder known. Prevents large pores. Ask today for new, wonderful face powder, MELLO-GLO, that suits every complexion.

BONUS ARMY IS AGAIN URGED TO LEAVE CAPITAL

Police Seize Radicals After Clashes.

[Chicago Tribune Press Service.]

Washington, D. C., July 20.—[Special.]—A day of near riots marked by no fewer than seven clashes between police and the radical left wing near the White House of the bonus expeditionary force was followed tonight by an urgent appeal from Brig. Gen. Pelham D. Glassford, superintendent of police, for leaders of all factions of the bonus army to remove their men from the capital.

Glassford's request was made in the form of letters sent by messenger to Walter W. Waters, commander of the main body of the bonus force, to John Pace, communist leader of the radical "left wing," who was arrested during the demonstrations today, and to Roy Robertson, leader of the California delegation, which has split from Waters' rule.

The communications called attention to the fact that congress had passed a general relief bill. Glassford pointed out that the District of Columbia does not participate in the relief provisions of the measure and suggested that the penniless veterans now in this city might find more relief in their home states.

Glassford's request followed violent disturbances this morning between the local police and the radical faction of the bonus army, which resulted from the veterans' efforts to picket the White House, and which finally culminated in the arrest of Pace.

White House Guarded.

The precautions taken at the White House during the day were the most extensive yet to be employed since the bonus army arrived here more than two months ago. The great iron gates were barred for the second time in two successive days. A cordon of more than a hundred special police were thrown about the grounds. Pedestrian and vehicular traffic was detoured from the streets adjoining the White House, and police cars loaded with tear gas bombs and machine guns cruised in the neighborhood.

Pace and a party of about 200 of his followers left their billet in defiance of police orders, with the avowed intention of picketing the White House. They got no nearer than two blocks of their destination. At seven points in the police barricade their attempts to gain the vicinity of the White House were repulsed.

Presence of R. O. T. C. Starts Rumor.

Finally Pace and two of his lieutenants were arrested for parading without a permit and disorderly conduct. And within an hour his followers had returned to their billets, hot and tired from their exertions under a 90 degree sun.

The presence of a large number of youths dressed in the khaki uniforms of the R. O. T. C., visiting the city from nearby Fort Humphreys, gave rise to repeated rumors that the city had been flooded with troops in anticipation of trouble.

Bride an Austrian

LONDON, July 20.—(AP)—Mrs. Marcus Daly, 33, widow of the son of the late American copper magnate, was married at the Prince's row registry office to George John Djamgaroff, a newspaper man. Among the guests were the Grand Duchess Cyril of Russia, who signed the register.

Mrs. Daly's husband died in November, 1930, while on a hunting trip in Africa, leaving an estate worth $7,000,000. She is the former Lele Von Harrenreich of Vienna, daughter of Gen. Alois Von Harrenreich, one of the officers of the court of Emperor Franz Josef of Austria. She is a sister-in-law of Mrs. James W. Gerard, wife of the former ambassador.

Mine Closes When Workers Refuse to Accept Pay Cut

Duquoin, Ill., July 20.—[Special.]—The Gayle strip mine, owned by the Peabody Coal Company of Chicago, which has been operating under the old scale pending adjustment of wage differences, suspended operation today, throwing seventy-five men out of work. The mine resumed operations a week ago when it appeared the new scale might be adopted. Action of miners in rejecting the proposed new scale caused the mine to close.

U. S. JUDGE REFUSES TO DISMISS SUIT AGAINST FEDERAL POWER BODY

Norfolk, Va., July 20.—(AP)—Without attempting to discuss the constitutionality of the federal water power act, Federal Judge Luther B. Way today overruled a motion by the federal power commission to dismiss a suit in which the Appalachian Electric Power company is asking for a order to restrain the commissioners from interfering with the construction and operation of a gigantic water power project on the New river.

The decision came after former Secretary of War Newton D. Baker, appearing for the power company, had assailed the power commission's order to the power company not to construct the New river plant without a major license from the commission.

Mr. Baker, addressing the court before a room crowded with lawyers who attended the case to hear him, prefaced his remarks on the constitutionality of the power commission's act by asserting that in the United States there had been three branches of government, the legislative, administrative, and judicial, but that there had crept into the American and English systems of government a fourth division, a body of administrative tribunals which are attempting to encroach upon the others and to regulate businesses entirely outside the scope of the federal government.

CHARGE 4 POLICE WITH MURDER IN BRUTALITY DEATH

9 Other Officers Held in 3d Degree Slaying.

New York, July 20.—[Special.]—Warrants charging murder in the second degree were ordered against four members of the Nassau county police force today by Supreme Court Justice Meier Steinbrink, sitting at the Mineola courthouse as a committing magistrate in the John Doe inquiry into the "third degree" death of Hyman Stark, a prisoner, last Friday.

Lesser charges, ranging from that of being an accessory to murder in the second degree to that of failure to perform police duty, was filed against others of the 13 policemen suspended on Monday.

All were held in bail and turned over to Sheriff David Dows, who was ordered to "treat them exactly the same as any other prisoners."

The four held for the grand jury on the murder charges are:

Lieut. Jesse Mayforth.
Detective Leslie W. Pearsall.
Detective Harry Zander.
Detective Charles Wesser.

Tappen Held as an Accessory.

The one man held as an accessory to murder, and also on a charge of failure to perform his duty as a policeman, was Deputy Chief of Police Frank J. Tappen, the political "boss" of Oyster Bay, who was charged at Monday's hearing with having boasted of standing on Stark's neck and stomach and "rocking back and forth."

Seven men were charged with assault in the second degree. They are: Detectives Patrick Shanley, Marcel Chagenon, George Hutchinson, Thomas Bonanza, Joseph Hizenski, and Patrolmen Lannis Ray and Harold Liljegren.

All the twelve men named and one other, Patrolman Harold Breitenbacher, were also charged with conspiracy to obstruct justice. Breitenbacher is the only man held on only one charge.

Grand Jury Summoned.

The Nassau county July grand jury was summoned this afternoon by telegraph into special session tomorrow to consider the Stark case.

Stark died Friday night after being in the hands of the Nassau county police for eight hours and apparently undergoing a terrific third degree "sweating."

Stark and three fellow prisoners were held for the robbery and beating of the aged mother of Detective Hizenski, one of the men held for assault.

Good H MENU pure cane SUGAR
CREAMS EASILY

IN THE SUMMER TIME
IT IS ALWAYS COMFORTABLE, COOL AND PLEASANT AT

The STEVENS

THE PUBLIC ROOMS—
Lobbies, lounge, dining rooms, lunch room, and barber shop are all artificially cooled by a new efficient combination of refrigeration, air washing and dehumidifying. The hotter it is outdoors the more comfortable and pleasant it is inside the Stevens Hotel.

THE SLEEPING ROOMS—
Are all outside and over half of them overlook Grant Park and Lake Michigan. Every room has its private bath and there is circulating ice water in every room.

THE RESTAURANTS—
Feature menus, service and musical entertainment appealing to summer time tastes and moods.
Table d'Hote meals are served at prices ranging from 45c upwards.

YOU MAY DANCE—
In the cool OAK ROOM to the music of Harry Kelly and His Orchestra every evening from 6:30 to 9:30 and enjoy the songs and melodies of the famous Conrad Trio in the COLCHESTER GRILL during dinner every evening.

In all departments The Stevens gives the guest more for the price he pays than any other hotel.

The STEVENS
The World's Greatest Hotel
Michigan Avenue, 7th to 8th Streets, Chicago
There is plenty of free parking space on all four sides of the Hotel

CARSON PIRIE SCOTT & CO

Right When You Need Them Most!

Printed Chiffons

Not a "Picked Over" Group—All Are New, Specially Purchased And Very Specially Priced

$11.85

This event is possible because of a special arrangement with a manufacturer, and we pass the saving on to you. You will find the carefully tailored pin dot jacket frock, fine flower prints with three-quarter and long sleeves, if you wish. And lovely shadow prints fluttering in capes. Complete size range for women.

Women's Moderate Price Frocks, Fourth Floor.

WHY THIS SENSATIONAL REDUCTION?

Why is America's luxury napkin now offered at less than the regular price of any other leading brand?

Modess is today the only sanitary napkin millions of particular women will use. Once you try it, you'll find—as millions have—that it is the softest, safest, most comfortable napkin made.

To get *you* to try it—Modess is now reduced. Quality stays the finest—but the price of Modess is now less than the regular price of any other established brand, 55% less than Modess cost last year. According to location and service, prices vary in different stores. But the most you should now pay for Modess anywhere is twenty-five cents.

Try Modess! See what a revelation it is! Different? You can't imagine how different till you wear it. What's the secret? . . . The Modess filler. Soft, fluffy, molding to the body the moment you put it on. No stiff layers like piles of paper. No compressed ends to reveal themselves under the sheerest dress. Modess can never be detected.

This same yielding, downy filler spells comfort too. Chafing is unheard of. "Packing" and stiffening are impossible. For even the gauze is treated on an entirely new principle.

Modess is more absorbent. And the specially-treated back repels moisture—gives you perfect peace and security. Modess is deodorized. Disposable. And surgically safe. Made by Johnson & Johnson, world specialists in surgical dressings.

Get Modess now—at this wonderful reduction. The more you buy, the more you save!

LOWEST PRICE! Price sanitary napkins now—at your drug or department store. Then be wise! Get a supply of Modess and save!

SOFTEST FILLER! Feel Modess—see how downy and soft the filler is! No wonder it's comfortable—figure-conforming!

MOST ABSORBENT! A bottle of ink poured on Modess will be absorbed but won't come through the moisture-repellent back.

Johnson & Johnson
NEW BRUNSWICK NEW JERSEY

EDUCATIONAL EDUCATIONAL

LOYOLA UNIVERSITY
CHICAGO

Dedicated to the *Balanced* Development of Youth

Oft demonstrated, throughout the 400 years of Jesuit history, is the truth that the *specialist* is less successful unless he first becomes a *man*.

For that reason, Jesuit education is fundamental, cultural, and based primarily upon the unchanging needs of humanity. This influence gives the graduate of Loyola University a *balance* which insures the successful application of his *specialist* training.

ARTS and SCIENCES
MEDICINE DENTISTRY LAW COMMERCE
SOCIAL WORK GRADUATE HOME STUDY
Day and Evening Classes
Lake Shore Campus and Downtown Colleges
For information address The Registrar,
6525 Sheridan Road, Chicago

Radio offers opportunities.—NOW!
A good Radio job, or a business of your own. Learn Radio at this 28 year old College of Engineering. Courses new and up-to-date. Short Radio Service and Merchandising Courses. Complete Radio Engineering courses. Laboratories. Save time here. Low tuition. Full or part-time courses—Day or Evening. Earn as you learn. Employment service for students and graduates. FREE Radio Booklet. Call, write or telephone VICtory 8276 for this interesting, helpful Booklet.
CHICAGO TECH COLLEGE
Dept. 21C 118 E. 26th St. CHICAGO ILLINOIS

This Way to Opportunity

The best avenue of entry to business is through a SECRETARYSHIP. Salary is attractive—you learn the ins and outs of business—and daily gain knowledge that fits you for executive work and a real future. Our FREE Book of FACTS tells all. Call, write or phone State 1881 for your copy.

The Gregg College
225 N. Wabash Av., Chicago, Ill.

Lewis Institute
An Endowed College for Men and Women
LIBERAL ARTS
ENGINEERING
BUSINESS ADMINISTRATION
and HOME ECONOMICS
Day Session begins Sept. 26; Evening, Oct. 10
For Circular of Information address
Lewis Institute Dept. A, Madison & Damen, Chicago

THE ART INSTITUTE OF CHICAGO
ART SCHOOL
54th year. All branches of Fine and Industrial Art, Painting, Sculpture, Advertising Design, Layout, Lettering, Interior Decoration. Tuition is low—not organized for profit. Faculty of national and international reputation. Fall term September 19. For illustrated catalog address The Art Institute, Box T. A., Chicago, Illinois.

moser BUSINESS COLLEGE
Only Four Year High School Graduates Enrolled
118 S. Michigan, Chicago. Randolph 4347

KINDERGARTEN PRIMARY TRAINING
39th year. Accredited. High school graduates admitted. 2-year diploma. 3-year certificate. Graduates secure interesting positions. Fine social spirit. Limited classes. Fall term begins Sept. 12. For catalog, call, write or telephone Lincoln 6617. Chicago Teachers College, Dept. 13, 304 Wrightwood Ave.

The John Marshall LAW School
Mon., Wed., Fri. Eves.
Law and Pre-Legal
Catalog and "Study of Law and Proper Preparation" sent free.
35 N. Dearborn St. Tel. DEArborn 3210

NATIONAL COLLEGE OF EDUCATION
FORMERLY National Kindergarten and Elementary College. Trains women as teachers of nursery schools, kindergartens, elementary grades. Four-year B. S. degree, three-year diploma, two-year certificate. Write or phone Greenleaf 0221 for Fall catalog.
Edna Dean Baker, Pres., Dept. 852, Evanston, Ill.

ST. GEORGE SCHOOL CAMP
AMONG WISCONSIN HILLS. Boating, swimming, crafts, water and athletic sports. Enter at any time, by week or month. Supervision of St. George School for Girls, 4345 Drexel Blvd., Chicago. Atl. 2768.

Kindergarten Training
Pestalozzi Froebel Teachers College
Located in Central Chicago. Kindergarten, Primary, Nursery Schools. Accredited. Dormitory. 37th year opens Sept. 19. Free catalog. Address Box 3, 616-32 S. Michigan Blvd., Chicago. Ph. Wabash 0782.

ST. JOHN'S MILITARY ACADEMY
68 De Koven Hall Delafield, Wis.

BRYANT & STRATTON
Complete Business Training. Business Term—Day or Eve. Call, write or phone Rand. 1575 for College Bulletin.
18 South Michigan Ave., Chicago.

CHICAGO COLLEGE of DENTAL SURGERY
Dental Dept., Loyola University. Pre-Dat. alogue address Registrar, 1747 West Harrison St., Chicago. Phone Seeley 6883.

CENTRAL SCHOOLS
Fully accredited day and evening school and junior college; practical commerce course of college grade. Free Catalog.
19 S. La Salle St. Central 6767

METROPOLITAN BUSINESS COLLEGE
50 years' practical business training. Employment service. Bulletin. BEGIN NOW.
67 S. Wabash. RANdolph 3067.

DePaul UNIVERSITY
ALL COMMERCE SUBJECTS. Liberal Arts, Music, Art, Law, Secretarial, High School. Day or eve. Free Bulletins, 64 E. Lake St. Tel. Cen. 8104.

Northwestern University
Evanston and Chicago, Illinois.
Complete Schools. Downtown Evening Classes. Write for Bulletin.

THE COMMERCIAL ART SCHOOL, INC.
ADVERTISING ART
INTERIOR DECORATION
ADVERTISING COPY
Dept. T, 116 S. MICH. AVE., CHICAGO

CAB CO. OFFICIAL ADMITS HOOKUP WITH FIRM IN N. Y.

Says Rates Can't Be Cut in Chicago.

Ben Samuels, vice president of the Yellow Cab company, admitted yesterday at a public hearing before a council subcommittee on the proposed taxicab monopoly ordinance that the Chicago company is under the same management as the Yellow Cab company of New York.

One of the charges on which the removal of James J. Walker, Tammany mayor of New York, is being sought is that he accepted securities of the Parmalee Transportation company, the corporation controlling and managing both the New York and Chicago Yellow Cab companies, and thereafter pushed the enactment in New York of a taxicab monopoly ordinance similar to that now sought in Chicago.

Bonds Named by Seabury.

Samuel Seabury, counsel of the legislative committee which investigated Mayor Walker's conduct, in his letter to Gov. Franklin D. Roosevelt asking Mayor Walker's removal, phrased the charge thus:

"That the mayor accepted ten $1,000 Reliance Bronze and Steel corporation bonds, ten $1,000 Parmalee Transportation company bonds, and thirteen $13,000 Hygrade Food Products corporation bonds, said thirty-three bonds being of the aggregate value of approximately $26,000, from J. A. Sisto [a stock broker], who then had a large financial interest in bringing about a limitation of the number of taxicabs in New York City and who was desirous of inducing the mayor to bring about such a limitation of the number of said taxicabs; that thereafter the mayor actively sponsored and caused to be enacted legislation, the passage of which was, to his knowledge, desired by J. A. Sisto and by certain corporations, in the securities of which J. A. Sisto and Samuel Ungerleider & Co. were substantially interested.

On Payment to Sherwood.

"That at a time when Samuel Ungerleider & Co., in association with J. A. Sisto, was substantially interested in the future of Parmalee securities, the value of which would be increased by a limitation of the number of taxicabs operating in New York City, Samuel Ungerleider & Co. paid Russell T. Sherwood, the mayor's financial agent, $22,000 more than the market worth of shares of stock which Samuel Ungerleider & Co. purported to buy from Sherwood."

The hearing yesterday opened with a denial by Ald. John Toman [23d], chairman of one of the subcommittees which drafted the monopoly ordinance, that the measure is his baby. He headed a subcommittee on taxicabs of the local transportation committee. A similar subcommittee, headed by Ald. Thomas J. Terrell [29th] of the traffic and public safety committee, also worked on the ordinance.

"It's not my ordinance," declared Ald. Toman, who then added: "But I want to limit the number of taxicabs."

Questions Cab Official.

Ald. William A. Rowan [10th] questioned Vice President Samuels at the hearing.

"Can you reduce rates?" he asked.

"We can reduce rates and go into bankruptcy," replied Samuels. "That story in THE TRIBUNE the other day—[the story pointed out that Chicago cab rates are highest of those in 14 larger cities in the country]—whoever wrote it didn't have any knowledge of the subject.

"Under the same management Yellow of New York is losing money, while Yellow of Chicago is making money."

"I have understood that Yellow of Chicago pays a large sum of money—I have heard the figure of $75,000 a year—into Yellow of New York for the purpose of reducing profits," said Ald. Rowan.

Denies Excess Profit.

"That is not true," said Samuels. "There are no excess profits."

Parmalee Transportation company supervises operations of the various operating cab companies, including the two referred to by Ald. Rowan, through Transportation Management corporation, a wholly owned subsidiary.

Representatives of various civic associations, including the City club and downtown business associations, protested against the monopoly ordinance at the hearing.

William H. Dudley, appearing for the Van Buren Improvement association and the Greater Central District association, said: "These associations are opposed to a 20 year franchise, or to any franchise unless cab rates are lowered. We feel the Yellow Cab company has taken a high handed manner in parking where cabs don't belong. Cabs are monopolizing downtown streets."

William J. Merrick, of the South Central association, said that he had received a draft of the ordinance shortly before the meeting, and wished time to study it. When other representatives made similar requests, the hearing was continued until next Wednesday.

Priory Washington Irving Helped Build Burns

Ruins of Bolton priory at Pelham Manor, N. Y., as they appeared after furniture had been removed from the building. Flames destroyed the roof of the building, doing damage estimated at $100,000. The beautiful tree screened building was constructed in 1838 by the Rev. Robert Bolton with the aid of his best friend, Washington Irving, famous author. [TRIBUNE Photo.]

ZIEGFELD AFFAIRS IN CHARGE OF BANKER DURING HIS ILLNESS

New York, July 20.—(AP)—A. C. Blumenthal, banker and movie magnate, assumed today temporary control of the business affairs of Florenz Ziegfeld, who is ill with pleurisy in a hospital in Los Angeles.

Blumenthal, close friend of the "Follies" producer for the last ten years, said he was asked to take control in a telegram from Ziegfeld and his wife, Billie Burke. He accepted "as any friend would do," he said, and will be in charge only until his friend is able to return to his desk.

Ziegfeld Improves Daily.

Hollywood, Cal., July 20.—[Special.]—The condition of Flo Ziegfeld, Follies impresario, becomes more hopeful daily, according to Dr. A. B. Wilber at Cedars of Lebanon hospital, where Ziegfeld is recovering from complications.

SHIP USED BY BYRD ARRIVES IN CITY TODAY

The City of New York, the vessel that carried Admiral Richard E. Byrd and his men to Little America for their flight to the south pole, will reach Chicago waters late this afternoon. The craft will be an exhibit in the World's Fair lagoon.

According to reports, the boat will reach Belmont harbor at 5 o'clock. Then will follow a reception by yachts, coast guard ships, motor boats, and other water craft. The City of New York will then proceed to its anchorage off 23d street.

The Byrd ship was built at Arendal, Norway, in 1886, and was used as a sealer for many years. The stout craft, 185 by 31 feet, was able to crush through polar ice so effectively that Capt. Amundsen recommended it to Admiral Byrd when the latter planned his polar dash.

MYSTERY MURDER WIDOW SUBMITS TO LIE DETECTOR

Coroner Frank J. Walsh yesterday resorted to the "lie detector" in an effort to solve the murder of George Carl, grocer at 2511 South Crawford avenue, whose fate had been foretold by a seeress. The examination was conducted in the rear of the grocery store where the man was slain.

After insisting upon the presence of their attorneys, the widow, Mrs. Vera Carl, and her brother, Ivan Grilec, 4345 West 25th street, submitted to "lie detector" tests conducted by Leonard Keeler of the Northwestern university crime laboratory and inventor of the machine.

When asked whether Ivan killed her husband, Mrs. Carl's reaction agitated the recording needle, and she exclaimed: "No! I'm positive of that. I'd hang before I'd say that."

Grilec said he did not know who was made the beneficiary of Carl's $5,000 life insurance policy, or whether the premiums were paid. He is being held for further investigation.

Capt. John Ptacek of the Lawndale police said he believed the shooting of Carl was "some sort of a family affair." Dr. Keeler will make his report to the coroner today.

BAR WANAMAKER DIVORCE; WIFE JUDGED INSANE

Norristown, Pa., July 20.—(AP)—A preliminary injunction restraining Capt. John Wanamaker Jr., Philadelphia, from getting a divorce in Reno, Nev., where he filed action June 24, was granted by Judge J. Ambler Williams in the Montgomery County court at Norristown today.

The order was made in behalf of Wanamaker's wife. Sept. 16 was fixed for a hearing on the injunction.

Wife Adjudged Insane.

Reno, Nev., July 20.—[Special.]—John Wanamaker Jr. filed suit for divorce here June 24, charging desertion. Accompanying the complaint was an affidavit alleging his wife, Mrs. Pauline Disston, was insane. She has never, however, been committed to any institution or adjudged insane officially. Today Judge Moran granted a petition that a guardian be appointed for Mrs. Wanamaker and it was granted, Lloyd V. Smith, Reno, attorney, being appointed.

Flying Forecast

Special flying route forecast for the period from 9 p. m., July 20, to noon, July 21 [C. S. T.]:

Chicago-Evansville—Clear to a few scattered high clouds; mostly moderate to locally strong southwest to west southwest winds.

Chicago-Cincinnati—Clear to scattered high clouds; moderate to fresh southwest winds, except mostly westerly over extreme north.

Chicago-Cleveland—Broken to overcast with possibly local showers or thunderstorms over east portion, except mostly clear over extreme west; fresh winds, mostly westerly.

Chicago-Detroit-Cleveland—Broken to overcast with some local showers and thunderstorms, except mostly clear over extreme southwest portion; mostly fresh to moderately strong southwest to west winds.

Chicago-St. Louis—Clear to scattered high clouds; mostly moderate to fresh southwest to west winds.

Chicago-Twin Cities—Varying cloudiness, but mostly clear to locally scattered or broken, but possibly thunderstorms over extreme north portion; fresh to rather strong southwest to west winds.

Chicago-Omaha—Clear to local scattered clouds, except scattered to broken at times over extreme west; fresh to moderately strong southwest to west winds, becoming north to northwest over extreme west portion.

Chicago-Kansas City—Clear to local scattered clouds; mostly fresh to moderately strong west to southwest winds.

Route forecasts for 12 hours ending at noon:

Evansville-Atlanta—Partly cloudy sky; gentle variable winds near Atlanta and moderate southwest near Evansville up to 1,000 feet and gentle variable near Atlanta and moderate to fresh west and southwest near Evansville at 5,000 feet.

Cleveland-New York—Partly cloudy sky, except mostly cloudy near Cleveland, moderate westerly winds near Cleveland and moderate northwest near New York up to 1,000 feet; fresh westerly near Cleveland and fresh northwest near New York at 5,000 feet.

3 Ex-Convicts Sentenced to Leavenworth Prison

Three ex-convicts were sentenced to 15 years each in Leavenworth penitentiary yesterday by Federal Judge John P. Barnes for the robbery of three sub-postal stations. They are Roy Little, 33 years old, Welton Spark, 24, and Arthur Cherrington, 28. They were traced by money orders which they took in a robbery of the D. P. Sieberd store at 1151 West Garfield boulevard, and arrested in South Haven, Mich., where they cashed one of the orders.

YOUTH HELD TO GRAND JURY.

Edward Bickley, 21 years old, 2901 Edgewood avenue, was held to the grand jury in bonds of $90,000 yesterday by Judge John Sbarbaro on 13 charges of burglary in the Rogers Park district.

ACCUSE BERWYN COUNCILMEN IN BRIBE TRUE BILLS

Banker Is Charged with Paying Officials.

Three Berwyn aldermen, seven former aldermen, and a former city attorney of the suburb were reported named in a true bill voted yesterday which charges them with accepting $10,000 in bribes. Francis Karel, president of the closed First American National bank of Berwyn, was also reported named in a true bill charging that he paid the $10,000 bribes. He is under indictment in the federal court on a charge of embezzling the $10,000 from the bank funds.

The three aldermen reported named in the true bill are Albert Kuncl, 2805 South Ridgeland avenue; Joseph F. Cervenka, 6505 West 26th place, and James Blaha, 2509 Scoville avenue, all of Berwyn. The former aldermen are Andrew Anderson, 2625 East avenue; Benjamin Lejcar, 2643 Oak Park avenue; George Horvath, 1237 South Highland avenue; Henry Troula, 1926 Cuyler avenue; Charles Nadherny, 1826 Scoville avenue; Louis Smutny, 1534 Grove avenue, all of Berwyn, and Rife Bauder, now living in New York City. The former city attorney is Frank Posvic, 2111 South Euclid avenue.

Basis of True Bills.

The evidence which led to the true bills was gathered in an investigation of an ordinance adopted by the Berwyn council by which the city was bound to rent as a city hall, with the option of buying at an alleged exorbitant price, the closed First National bank of Berwyn.

The testimony given to the grand jury was presented by two other former aldermen of Berwyn, who turned state's evidence when they were granted immunity. They are Thomas F. Shea, 1934 South Oak Park avenue, and Charles F. Zack, both of Berwyn.

Attorney Byron C. Thorpe, former mayor of Berwyn, demanded the investigation, after hearing the statement of Karel, made at the time of his federal indictment, that he had used the money embezzled to pay bribes. The story, as presented to the grand jury by Assistant State's Attorneys Charles Lounsbury and Wilkie Ham, is as follows:

The First American National bank was a consolidation of three banks, one of which was the First National of Berwyn. At the time of the consolidation, certain properties could not be listed as assets in the new bank. They were turned over to trustees, who operated as the Berwyn Securities company. The title of the old First National was vested in Karel and two others as trustees.

Rental Deal Disclosed.

The city had occupied one part of the bank building and paid $100 a month for it. The new ordinance, allegedly planned by Karel and paid for with the $10,000, called for the city to pay $650 a month for the entire building. At the end of three years, the rent was to be raised $50 a year until it reached $750.

At the end of 10 years, under the new ordinance, the city was to be allowed to purchase the building for $127,000. Karel is said to have made his proposal to Zack and Shea, members of the Aldermanic building committee. They are said to have agreed and to have convinced the other aldermen named in the true bill. The ordinance was passed with but two dissenting votes, those of Richard Bonnomy and an alderman named Nelson. Zack and Shea are said to have confessed accepting $1,200 each, and said that the balance was split equally among the others.

Those reported named in the true bills are liable to a sentence of one to five years in prison and to fines of $5,000 each, if convicted.

BEG YOUR PARDON

In THE TRIBUNE on Sunday it was stated that "the January market in the Merchandise Mart will be the only furniture market in Chicago." This information was erroneous. It was stated yesterday by V. L. Alward, president of the American Furniture Mart, that if any wholesale furniture exhibitions are held anywhere next winter one will be held at the Furniture Mart, 666 Lake Shore drive, which houses the permanent exhibits of more than 500 furniture manufacturers, and is the country's largest exhibition building devoted exclusively to home furnishings.

Dine in Loop Cafe, Then Rob Girl Cashier of $50

Two well dressed men after dining last night in Pete's Steak restaurant, 161 North Dearborn street, drew guns and held up Miss Ruth Herman, 20 years old, 936 Diversey parkway, the cashier. They escaped with $50.

RICHMAN BROTHERS CLOTHES

Reduced!

$18.50

The identical quality we sold for $22.50 only a few months ago

YOU SAVE TWICE when you buy Richman Brothers Clothes. You save money by paying a greatly reduced price. You save again by getting more quality for your dollar.

These are only two of the advantages you get in buying your clothes direct from our factory, without middleman's profit. Other advantages are fresher styles, better fit, larger selection, finer fabrics and greater value.

Remember, this is not a rummage sale of leftover or shelfworn clothes. It is a genuine reduction in price on our own, brand new, this season's clothes . . . the finest clothes we've made in 53 years.

There's a color and a pattern for every taste . . . a style and model for every fancy . . . and a size for every build and proportion.

Now . . . more than ever before . . . make sure to buy your clothes direct from the people who make them, and save money.

FINE WOOLEN AND WORSTED TROUSERS
$2.00 · $2.50 · $3.50 · $4.00 · $5.00

Linen Suits	$7.50*	Junior Suits	$12.50
Sport Coats	$8.50	Linen Knickers	$1.75
Linen Slacks	$4.00*	White Flannel Trousers	$4.00*

*These garments not made in our own factories.

114-118 S. State Street
Opposite the Palmer House
State Street Store open Saturday until 9 P. M.
6400 S. Halsted Street - 4011 W. Madison Street
3220 Lincoln Avenue
Neighborhood stores open Tuesdays, Thursdays and Saturdays Until 10 P. M.
Gary, Indiana, 672-674 Broadway

Eases the Journey back to Health

VICHY CÉLESTINS

long known to the medical profession, is extensively prescribed in stomach and liver affections.

This natural alkaline mineral water from the Spring at Vichy, France, the famous health resort, is obtainable from your druggist or grocer.

American Agency of French Vichy, Inc.
Fifth Avenue at 42nd Street, New York

Kroger Consumers

EXTRA SPECIALS FOR THE WEEK END

DEL MONTE Peaches
LUSCIOUS, FLAVORFUL—IN RICH, TASTY SYRUP
2 Largest 2½ size cans 29c

COOKIES
VANILLA WAFERS
LB. 10c
OVEN FRESH—LOWEST PRICE EVER HEARD OF

MILK
CARNATION, PET OR BORDEN'S
4 TALL CANS 19c
2 SMALL CANS 5c
VAN CAMP'S MILK, 6 TALL CANS, 25c

LARGE RIPE OLIVES
PINT CAN 10c

The Costume Bootery of
O'CONNOR & GOLDBERG
at 23 Madison, East

SPECIAL GROUP
of 1600 pairs of Custom-made
O-G Summer Shoes
REDUCED
FOR IMMEDIATE DISPOSAL
In the O-G Madison Street Shop

$7.85
Formerly priced up to $14.50
including fashionable
WHITE KIDSKINS, WHITE LINENS
WHITE MESHES
PASTEL SUEDES in BLUE and PINK

Upon request, charge purchases will be placed on August accounts, payable in September.

THE O-G COSTUME BOOTERY at 23 Madison, East

70° cool here
Blum's ~ Vogue
630 SOUTH MICHIGAN AVENUE
Special Sale
Thursday and Friday only
DRESSES
$12.50
White and Pastel Silks for every summer occasion.
Values to $35
Store will not be open on Saturday during July and August
Also Blum's—"North" Michigan at Walton

ONLY FOUR DAYS LEFT TO PAY 1ST TAXINSTALLMENT

List of West Town Delinquents Given.

County Treasurer Joseph B. McDonough yesterday warned delinquent taxpayers that only four days remain on which payments can be made on the installment tax payment plan before judgment is to be asked against those who have not protected themselves by making a 25 per cent payment. The judgments are to be asked before County Judge Edmund K. Jarecki Monday.

Payments will be accepted Monday at the treasurer's office. The office will remain open as long as taxpayers appear to make payments. The treasurer advised delinquents to pay today and tomorrow to avoid the last minute rush.

Another List Printed.

The subjoined list of properties on which, according to the records, less than half of the 1930 taxes have been paid is taken from volume No. 517, which covers the area in West town adjoining the loop. The names given are those to whom the tax bills are addressed and these persons or corporations, in many cases, are merely the agents of or the lessors to the persons who are actually liable for the bills.

The records give merely the item number and the legal description of the property taxed and the address of the person to whom the bill is sent. The address does not purport to be that of the property taxed. The list follows:

F. G. Tremnary, La Salle, Ill.:

Item.	Tax.	Paid.	Balance.
1,344 ...	$12,848.84	$5,889.05	$6,959.79

Blatchford Building corporation, 224 North Clinton street:

Item.	Tax.	Paid.	Balance.
1,376 ...	$ 2,323.80	.....	$ 2,323.80

[Forfeiture of $2,470.74 on back taxes.]

Jacob Birk, realty trustees, 2117 Ward street:

Item.	Tax.	Paid.	Balance.
1,383 ...	$ 3,566.50	.....	$ 3,566.50
1,384 ...	3,965.90	.....	3,965.90
1,558 ...	3,469.38	.....	3,469.38

Wolff Manufacturing company, 2057 Fulton street:

Item.	Tax.	Paid.	Balance.
1,404 ...	$ 1,816.48	.....	$ 1,816.48
1,405 ...	1,138.61	.....	1,138.61
1,406 ...	5,619.00	.....	5,619.00

R. Williamson, 601 W. Washington street:

Item.	Tax.	Paid.	Balance.
1,485 ...	$ 7,260.90	.....	$ 7,260.90

Clapp, Riley & Hall Equipment company, 14 North Clinton street:

Item.	Tax.	Paid.	Balance.
1,516 ...	$ 3,434.30	.....	$ 3,434.30
1,521 ...	5,472.39	.....	5,472.39

Anna Boal Wickes, care A. J. and J. W. O'Leary, 79 West Monroe street:

Item.	Tax.	Paid.	Balance.
1,565 ...	$ 4,828.54	.....	$ 4,828.54

J. W. O'Leary, 79 West Monroe street:

Item.	Tax.	Paid.	Balance.
1,566 ...	$ 3,001.00	.....	$ 3,007.00

L. Gould & Co., 700 West Lake street:

Item.	Tax.	Paid.	Balance.
1,574 ...	$ 4,297.07	$ 1,979.31	$ 2,317.76

Durand McNeil and Horner company, 251 East Grand avenue:

Item.	Tax.	Paid.	Balance.
1,575 ...	$ 6,523.02	.....	$ 6,523.02
1,576 ...	3,554.52	.....	3,554.52

Items in volume No. 519, covering a neighboring area, are as follows:

J. J. Corbett, agent, McCormick building:

Item.	Tax.	Paid.	Balance.
36 ...	$ 7,657.09	.....	$ 7,657.09
54 ...	$ 2,522.58	.....	$ 2,522.58

Forfeiture of $2,683.10 on back taxes.

Louis Bomash, 359 Roosevelt road:

Item.	Tax.	Paid.	Balance.
126 ...	$ 4,231.87	.....	$ 4,231.87

Property sold for back taxes.

American Cutlery company, 733 Mather street:

Item.	Tax.	Paid.	Balance.
132 ...	$ 4,008.87	.....	$ 4,008.87

Wallace Press, 730 West Monroe street:

Item.	Tax.	Paid.	Balance.
613 ...	$ 6,285.16	$ 897.88	$ 5,387.28

Nathan Deutsch, 622 West Adams street:

Item.	Tax.	Paid.	Balance.
650 ...	$ 1,676.79	.....	$ 1,676.79
651 ...	2,306.76	.....	2,306.76
652 ...	685.70	.....	685.70
653 ...	853.96	.....	853.96

Mrs. Joseph Bowley, 5205 Sheridan road:

Item.	Tax.	Paid.	Balance.
681 ...	$ 3,029.83	.....	$ 3,029.83

Property sold for taxes.

Union Station Garage corporation, 310 South Canal street:

Item.	Tax.	Paid.	Balance.
1,189 ...	$ 2,690.11	.....	$ 2,690.11
1,190 ...	3,087.94	.....	3,087.94
1,191 ...	2,346.37	.....	2,346.37

G. E. Foss, 10 North Michigan avenue:

Item.	Tax.	Paid.	Balance.
1,051 ...	$ 2,126.73	.....	$ 2,126.73

Forfeiture of $2,261.30.

Twentieth Century Building corporation, 32 South Clinton street:

Item.	Tax.	Paid.	Balance.
1,133 ...	$ 2,449.41	.....	$ 2,449.41
1,134 ...	1,367.72	.....	1,367.72
1,135 ...	1,597.96	.....	1,597.96

A continuation of the list of properties in volume No. 474, covering a portion of North Town, which was begun in THE TRIBUNE yesterday, follows:

Fred Klotz, assistant treasurer Lake Shore Athletic club:

Item.	Tax.	Paid.	Balance.
557 ...	$15,874.39	.....	$15,874.39

Milton S. Plotke, 111 West Washington street:

Item.	Tax.	Paid.	Balance.
542 ...	$10,267.98	.....	$10,267.98
543 ...	10,267.98	.....	10,267.98

Charles F. Henry, 7455 Greenview avenue:

Item.	Tax.	Paid.	Balance.
484 ...	$24,141.92	.....	$24,141.92

Forfeiture of $15,369.70 for back taxes.

V. L. Pretrowski, 175 West Jackson boulevard:

Item.	Tax.	Paid.	Balance.
494 ...	$11,329.29	.....	$11,329.29

Forfeiture of $3,806.37.

Grandma Runs Upstairs Without An Ache or Pain

Quick Acting Nurito Enables Her To Enjoy Life Again

For surprisingly quick relief from rheumatism, neuralgia, lumbago, neuritis and other torturing aches and pains, simply take two or three doses of Nurito. This amazingly fast relief, a doctor's prescription, can now be had at Walgreen drug stores everywhere. Nurito contains no opiates, no narcotics or no heart deterrent and is absolutely harmless. If you want to feel again the joy of living, banish needless agony and sleep soundly at night, get Nurito at once. If the very first three doses of Nurito do not stop the most intense pain, even of many years standing—your money will be instantly refunded. Ask Walgreen to let you have Nurito on this positive money back guarantee.

WALGREEN DRUG STORES

Leader of Taxpayers' Strike Is Grilled

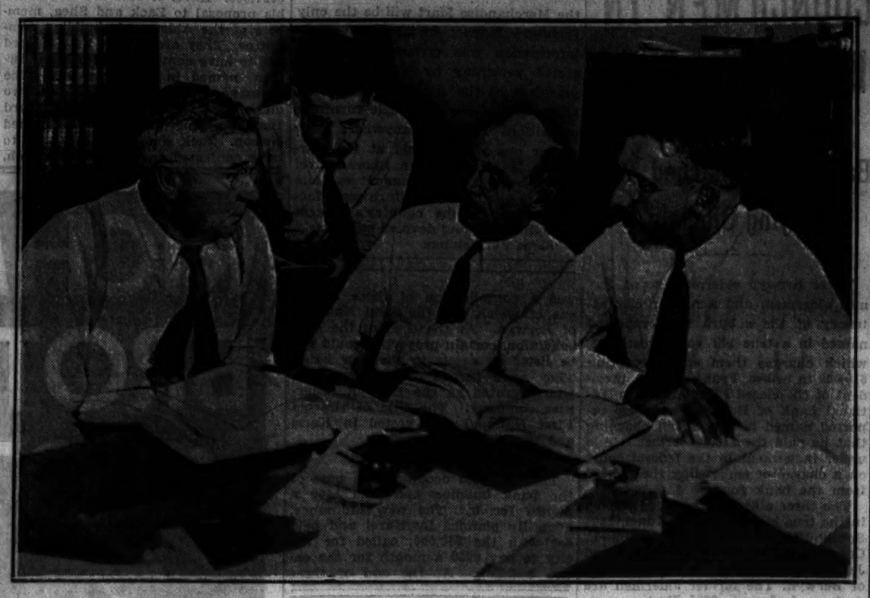

Left to right: Assistant State's Attorneys William A. Rittenhouse and Grenville Beardsley, John M. Pratt, executive director of the Association of Real Estate Taxpayers of Illinois, and Perry J. Ten Hoor, his attorney, at Criminal Court building. [TRIBUNE Photo.]

Seneca hotel:

Item.	Tax.	Paid.	Balance.
495 ...	$43,003.29	.....	$43,003.29

Chestnut Street Building corporation:

Item.	Tax.	Paid.	Balance.
496 ...	$16,034.09	.....	$16,034.09
497 ...	1,149.95	.....	1,149.95
498 ...	1,166.64	.....	1,166.64
499 ...	2,599.40	.....	2,599.40

Boulevard Bridge bank, agents:

Item.	Tax.	Paid.	Balance.
509 ...	$18,526.53	.....	$18,526.53
510 ...	53,978.26	.....	53,978.26
511 ...	6,339.06	.....	6,339.06

M. A. Howell, 215 East Chestnut street:

Item.	Tax.	Paid.	Balance.
523 ...	$18,564.88	.....	$18,564.88

Pritsker V. Pritsker, 134 North La Salle street:

Item.	Tax.	Paid.	Balance.
342 ...	$ 5,915.52	.....	$ 5,915.52
343 ...	5,867.57	.....	5,867.57
344 ...	7,702.96	.....	7,702.96

All three items have been sold for back taxes.

Louis G. Caldwell, Tribune Tower:

Item.	Tax.	Paid.	Balance.
1203 ...	$19,424.30	.....	$19,424.30

An injustice was done to the E. J. Lehmann estate, 22 West Monroe street, through an error in the county records, which was repeated in a published list. The records list the estate as owing $16,686.43 on item 522 in volume No. 487. A. H. Nixon, manager of the estate, reports the property was sold to J. L. Kessner, 5 North Wabash avenue, in 1929. Mr. Kessner has protested the tax on this and other properties. The Lehmann estate has paid all its taxes, Mr. Nixon said.

Geo. E. Q. Johnson Quits Hospital After Operation

United States District Attorney George E. Q. Johnson departed yesterday from the Roseland Community hospital, where he was operated upon for gall stones. He was pronounced fully recovered and said that he would motor to Michigan with his family for a two weeks' vacation.

300 PERSONALTY TAX SUITS WILL BE FILED TODAY

First of 11,000 to Collect $12,000,000.

Special County Attorney Lee La Rochelle will file suits in the Circuit court today against 300 persons and corporations delinquent on 1930 personal property tax bills. The 300 suits represent more than $3,000,0000 in tax money due the county.

In the next few weeks Attorney La Rochelle will file 11,000 suits against taxpayers delinquent on personal property bills for 1930. Hearings on the suits will begin before Circuit Judge Craig A. Hood Aug. 1 and will continue until the last is heard. In the 11,000 suits Attorney La Rochelle will seek to collect more than $12,000,000 in taxes.

Legal contests are expected on many of the larger bills on the ground that the taxes are confiscatory. Among the large taxpayers against whom suits are to be filed today, according to Mr. La Rochelle, are:

Consolidated Asphalt Products Co., 179 North Wells street	$ 13,469
Elevator Co. of America, 190 North State street	18,784
Equitable Bond and Mortgage Co., 160 West Washington street	54,931
A. A. Lewis & Co., 208 West Washington street	24,958
Ponies Drug Co., 30 North La Salle street	12,469
Frederick H. Bartlett Realty Corp., 60 West Washington street	60,660
Continental Mortgage and Bond Co., 20 West Jackson boulevard	275,856
North American Life Insurance Co., 36 South State street	10,716
Warner Electric Brake Corp., 20 West Jackson boulevard	124,690
H. W. Elmore & Co., 29 South La Salle street	11,626
Peruna Corp., 135 North Clark street	24,938
Feuerborn & Klode, 29 South La Salle street	253,168
Wolff Manufacturing Corp., 2057 Fulton street	121,730
Sherer-Gillette Co., 601 West Washington street	23,876
Renown Proprietaries Co., 16 South Peoria street	121,730
The Siegesteiner Corp., 310 South Racine avenue	35,992
Transformer Corp. of America, 3300 South Keeler avenue	365,249
Temple Radio Co., 1925 South Western avenue	37,249

Mr. La Rochelle was appointed by the county board to collect the delinquent personal property taxes through court action. The appointment has been approved by the Circuit court. He heads a staff of attorneys. His assistants are James J. McDermott, Samuel E. Block, and Elmer M. Walsh.

Turn Over Records

John M. Pratt, executive secretary of the Association of Real Estate Taxpayers of Illinois and its only salaried official, admitted at the state's attorney's office yesterday that his organization believed that 23 per cent of the 1928 and 1929 realty taxes were justly assessed.

His association has played a leading part in taking court action to invalidate the tax rolls for those years. His admission came during questioning by Assistant State's Attorney William A. Rittenhouse and Grenville Beardsley, who are trying to determine if officials of the association are guilty of conspiracy for obstructing tax collections. They asked Pratt why the association did not urge its members to pay 23 per cent of their taxes. Pratt replied if they had done so, their lawsuits would have been jeopardized.

The executive secretary turned over his records to the prosecutors. These, it is expected, will show the association has taken in $500,000 in fees. James E. Bistor and Henry Hedberg, other officials of the association, will be questioned today.

PLAN NEW CODE TO REPLACE LAWS ON FORECLOSURE

Present Statutes Outworn, Judge Says.

A plan to change outgrown foreclosure laws, designed for farming communities and unworkable in the complicated system of modern real estate finance, is being prepared for submission to the state legislature at its next session by Superior Judge Denis E. Sullivan and the judicial advisory council.

With Justice Frederic De Young of the Illinois Supreme court, Circuit Judge Harry Fisher, and Attorneys Amos C. Miller and John J. Healy, Judge Sullivan is preparing to draft the outline of statutes intended to quicken the sluggish, cumbersome, and expensive wheels of chancery justice.

The primary purpose of the new statute will be to make real estate a more liquid asset by enabling an investor to acquire a marketable title on foreclosure within a reasonable length of time.

Present Foreclosure Law.

The present foreclosure laws provide that when a mortgage has been defaulted and the creditor has taken the matter to the courts the total indebtedness of the property owner is computed and then his holding is put up for sale, usually by a master in chancery. The property is sold for what it will bring and this sum is applied on the debt.

For one year after this is done, however, the original owner has the right to regain title by paying off the debt as fixed by the courts. If the owner is unable to redeem his holding, any of his creditors may obtain title to the property by paying the fixed indebtedness any time with a 15 month interval after the sale. An investor who purchased the property at the actual sale is given his money back, plus 5 per cent interest for the time during which he held title.

Law Ties Up Assets.

"No investor is going to bid at a foreclosure sale when he knows that he cannot get title, but must wait a year and is liable to have the property taken away from him by any creditor," said Judge Sullivan. "Consequently no one bids but the mortgagee, with the net result that this law keeps the property from being a liquid asset for 15 months.

"And usually when the mortgagee bids, his price is so low that it does not cover the amount of the mortgage. In that case the mortgagee comes into court and demands a deficiency judgment against the owner who thus loses not only his property but becomes liable for the balance of the debt not covered by the bid.

"The present law was intended to protect the agriculturists. If they have a bad crop one year this law gives them another year in which to raise a good harvest and redeem their land. It is a beneficient law for the farmer but the effect in Cook county is quite the opposite.

Redemptions Few, He Says.

"I presume that during the last 20 years as head of the chancery division of the Superior court in Cook county I have had to do with some 75,000 to 90,000 foreclosures. I think a fair estimate of the redemptions made in that period would not exceed 400, and all of these within the first 30 or 60 days after the sale."

The judge explained that the proposed statute would include a provision which would allow the owner to declare his intention of trying to make a redemption. In that case the judge hearing the case could allow him a stated period in which to carry this out. The exceptions in the usual run of foreclosure suits would not then govern the majority.

NEW YORK'S BRANCH OF ECONOMY LEAGUE PREPARES FOR ACTION

New York, July 20.—[Special.]—The New York state branch of the National Economy league, which has for its purpose the cutting down of governmental expenditures, beginning with the money expended for veterans' relief, was organized today.

The meeting was in preparation for the formal organization meeting of the national organization here next Tuesday, which during the three months of its existence has been working under a permanent organization headed by Archibald B. Roosevelt.

Evan Hollister of Buffalo was elected chairman of the state committee at today's meeting; Dr. James Alexander Miller of the Academy of Medicine, vice chairman; Arthur F. Cosby, secretary, and J. Pierre Bernard, treasurer.

COP SHOOTS BY ACCIDENT; HITS GUN STORE CLERK

Dr. Max Gecht, recent victim of a ransom kidnaping for which two men received life sentences, went to Von Lengerke & Antoine's store at 33 South Wabash avenue yesterday to buy a revolver. Walter Witert, 36 years old, a special policeman from Franklin Park, accompanied him. Charles Michael, 27 years old, 3041 Poplar avenue, a clerk, was showing Dr. Gecht some guns.

"This is the kind of gun you should buy," said Witert, drawing his own weapon. As he did so the revolver was discharged and a bullet pierced Michael's chin and left cheek.

Witert was taken to the Central police station, where he said he had accidentally pulled the trigger. Michaels' wound is not dangerous, police were advised.

IT HIT HIM AT 2 A.M.

70% of all ACUTE INDIGESTION strikes late at NIGHT (when drug stores are closed). Be safe—be ready with Bell-ans. Six Bell-ans, Hot water, Sure Relief. 25¢ and 75¢ at all drug stores.

BELL-ANS FOR INDIGESTION

Subscribe for The Tribune

RESORTS AND TRAVEL — TOURS.

CANADA CRUISE

GEORGIAN BAY

The Jewel of the Lakes

$ 32.50 — 4 DAYS 4 NIGHTS — THE SHIP IS YOUR HOTEL — Includes MEALS & BERTH

TIRED • FOOTSORE • WEARY?

Lv. Chicago ..... 4:00 P. M. ..... Saturday

Cruise Lake Michigan

Ar. Mackinac .... 2:00 P. M. ..... Sunday

Lv. Mackinac .... 4:30 P. M. ..... Sunday

Cruise Lake Huron and Georgian Bay

Ar. Parry Sd. .... 9:30 A.M. ..... Monday

Sample Canadian Hospitality

Lv. Parry Sd. .... 2:30 P. M. ..... Monday

Sunset Cruise 30,000 Islands

Ar. Mackinac .... 6:30 A. M. ..... Tuesday

4 Hours Ashore. Golf, Ride, Swim

Lv. Mackinac .... 10:30 A. M. ..... Tuesday

Deck Games, Dancing, Ship Revels

Ar. Chicago ..... 8:00 A. M. ..... Wednesday

COOL • CALM • COLLECTED

1100 Mile Cruise

S. S. North American going, S. S. South American returning. Phone, call or write for folder.

$ 22.50 Round Trip — Meals and Berth Included

MACKINAC CRUISES

Sail from Chicago Wednesdays 4 P. M. Return Saturdays 8 A. M. One night stop-over. Room with bath and delicious meals at Grand Hotel, including our cruise to and from the Island—All expense $29.00

Sail from Chicago Saturdays 4 P. M. Return Wednesdays 8 A. M. Two nights stop-over. Room with bath and delicious meals at Grand Hotel, including our cruise to and from the Island—All expense $36.50

These cruises as popular as the short ocean cruises in the East

Ask any Ticket Agent or Travel Bureau or

Chicago, Duluth & Georgian Bay Transit Co.

110 W. Adams St., Chicago - Phone Randolph 2960

RESORTS AND TRAVEL — Ocean Travel.

The fastest liners afloat

Bremen Europa

the only way

to get 11 days in London, Paris, Berlin in a Three Week Vacation.

A short day longer on the swift, de luxe COLUMBUS

... with more time to spare go LLOYD SPECIAL, one way cabin liner—one way express

10% TO 50% REDUCTION IN RATES

First · Second · Cabin · Tourist · Third Class to England · Ireland · France · Germany

A class for every purse — every class Lloyd class

North German Lloyd

130 W. Randolph St., Chicago, Telephone Franklin 4130, or your own local agent.

RESORTS AND TRAVEL — Ocean Travel.

PROGRESO (Yucatan)

Next sailings July 22, Aug. 2 and 12

From New Orleans. Sailings every ten days via S. S. Munplacé... Gulf Mail Steamship Company. $50 one way, $90 round trip. Visit the Mayan Indian ruins of Chichen Itzá and Uxmal. All expense tours arranged.

BERMUDA and SOUTH AMERICA from New York

21,000 ton ships, outside airy rooms. Twice weekly sailings to Bermuda, $55 round trip. Fortnightly sailings to South America, including Rio de Janeiro, Santos, Montevideo and Buenos Aires.

For futher information see local tourist agent or

MUNSON S. S. LINES

111 West Washington Street, Chicago, Ill. Tel. State 6828

California AT NEW REDUCED FIRST CLASS FARES

Sailings every Thursday from New York

16 days, 5500 thrilling miles on famous President Liners. See Havana ... the Panama Canal.

FIRST CLASS . . from $175

SPECIAL CLASS. from $135

See your local travel agent, or . . .

DOLLAR STEAMSHIP LINES

110 South Dearborn St. — STAte 9067

"ACROSS THE ATLANTIC" FRANCE · ENGLAND · GERMANY · IRELAND

Regular Sailings. Apply Hamburg American Line, 177 North Michigan Avenue, Chicago

MICHIGAN.

GOODRICH DAY LAKE EXCURSIONS

TO SOUTH HAVEN

Daily 9:45 A. M. Home 10 P. M. (ex. Sat.); Lv. Sat. 2 P. M.; Fri. 10:45 P. M.; Sat. 11:59 P. M. $1.25 continuous round trip weekdays (ex. Sat.); Sun. and Hol., $1.75. One way, $1.25 weekday mornings. Unlimited, $1.75 one way. $3.00 round trip.

S. S. Bainbridge—Daily 7:30 P. M. (ex. Sun.); Sunday 7 P. M., $1.25.

TO ST. JOSEPH-BENTON HARBOR

Daily 10 A. M. Home (ex. Sat.) 9:00 P. M. Sat. Home 11:15 P. M. Lv. Sat. 2 P. M. Home 11:15 P. M.; also Lv. Sat. 11:59 P. M. $1.25 continuous round trip weekday mornings (ex. Sat.); Sat., $1.50; Sun. and Hol., $1.75. One way, $1.00 weekday mornings (ex. Sat.). Unlimited $1.50 one way; $2.75 R.T.

S. S. Bainbridge—Daily 7:30 P. M. (ex. Sun.); Sun. 7 P. M., $1.00.

OTHER MICHIGAN SERVICE

To Muskegon, Grand Rapids, Grand Haven and points north — Daily 10:45 P. M. Mon., 8:30 A. M.; Sat., 10 A. M. To Holland, Saugatuck—Daily 10:45 P. M. (ex. Sat. and Sun.); Sat., 11:59 P. M.; Mon., 8:30 A. M. via Muskegon. Other service to Saugatuck via South Haven.

GOODRICH STEAMSHIP LINES

City Office, 140 S. Dearborn St., Rm. 204 Marquette Bldg. Phone Whitehall 4800. Docks: Navy Pier Schedules Daylight Saving Time

A delightful economical vacation

7 day cruise CHICAGO BUFFALO and Return $67.50

INCLUDING MEALS AND BERTH

S. S. Tionesta Sails from Navy Pier, Chicago, Friday, at 11:00 P. M., C. S. T.

This year spend your vacation where you won't have to spend all your money. Load your bags aboard a Great Lakes Transit liner and your load of vacation worries is over. From then on the palatial ship becomes your floating home for many days of delightful sailing through regions rich in beauty . . . steeped in historical lore.

You'll spend joyful, restful hours on deck. You'll eat meals that make you sigh with satisfaction. You'll meet new friends and see new lands of enchantment. You'll come home relaxed, refreshed, rejoicing that your Great Lakes Trip was the prime vacation of them all.

GREAT LAKES TRANSIT CORPORATION

Frequent Sailings To and From

Buffalo (Niagara Falls), Cleveland, Detroit, Mackinac Island, Sault Ste. Marie, Houghton, Duluth, Chicago, Milwaukee.

For full information apply any Tourist or Railroad Agent or B. E. Kennedy, C.A.P.D., 203 South Dearborn St., Chicago, Ill., Wabash 6474.

Informal dinner dances aboard ship Fridays, 7 to 9 P. M.—$1.00.

NEW YORK.

A TRIAL WILL CONVINCE YOU that the Hotel **GOVERNOR CLINTON** •one of New York's Finest• gives more for your Money than any other Hotel

1200 ROOMS, EACH WITH RADIO, BATH, SERVIDOR, CIRCULATING ICE-WATER

FROM $3.00 DAILY

OPPOSITE PENNA R.R. STATION

B-A-O BUSES STOP AT DOOR

NEAR EVERYTHING

31st STREET and 7th AVENUE NEW YORK

Ocean Travel.

NEW SERVICE to NEW ZEALAND and AUSTRALIA

'MARIPOSA' and 'MONTEREY'

New Ocean Sovereigns

15 days to New Zealand—18 days to Australia from California, via Hawaii, Samoa, Fiji. Sailings from San Francisco and Los Angeles. Details at any travel agency or our offices.

THE OCEANIC STEAMSHIP CO.

MATSON LINE

326 North Michigan Avenue 7-13

WHITE STAR LINE

ATLANTIC TRANSPORT LINE—RED STAR LINE—To all principal points in Europe. INTERNATIONAL MERCANTILE MARINE CO., 180 N. Michigan Ave., Chicago.

This is your **EUROPE** travel year

Let Us Plan Your Trip!

Thos. Cook & Son, 350 N. Michigan Ave.

Subscribe for The Tribune

WEST VIRGINIA.

The Greenbrier White Sulphur Springs, W. Va.

Average summer temperature under 70°. Reservations at Drake Hotel Travel Bureau.

LEARN ABOUT ROLLATOR REFRIGERATION

$25,000 IN CASH PRIZES TO NORGE CONTEST WINNERS

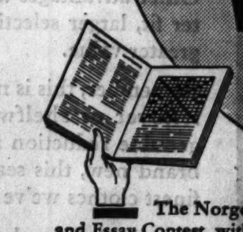

The Norge Cross Word Puzzle and Essay Contest, with 50 cash awards of $500.00 each, starts July 11th and ends August 27th.

The Norge dealer nearest you will enroll you now. Tear out this advertisement, write your name and address on the margin and take it to him. He will give you the official Norge puzzle book and instructions.

If you enjoy cross word puzzles, and if you would like to practice your descriptive powers in writing, join this contest.

No cost::: no obligation. Just see the Norge and learn about Rollator Refrigeration for guidance in solving the puzzles and writing your opinions.

Norge Corporation is a division of Borg-Warner Corporation, one of the world's largest makers of precision parts, including automotive free wheeling.

THE ROLLATOR

A roller rolls and there's ice. That's all there is to the simple and easy operation of the Norge Rollator mechanism.

NORGE Rollator refrigeration

There Is a Norge Dealer Near Your Home See Him, or for His Address Phone

DOUGLAS 6600

SAMPSON ELECTRIC COMPANY

EXCLUSIVE DISTRIBUTORS

3201 SOUTH MICHIGAN AVENUE

Watervoir and Hydrovoir Are Extra Equipment

IMPORTANT to Building Owners and Managers

Our prices are interesting—you should have them before you contract for your refrigerator requirements.

Figures from report of Electric Refrigeration News, February 24th, 1932.

30-66

Sears 6* "PLY" ALLSTATE
COMPANION TYPE TIRES

TRIUMPHS IN MILEAGE TEST

CLAIMS give way to FACTS IN 2 million TIRE MILE TEST

Will I get the maximum number of miles for my dollar out of this or that tire? Professor Phil C. Huntly of the Armour Institute of Technology, a truth seeking scientist, set out to answer this and the many other questions that confront a motorist when he goes to buy tires.

Prof. Huntly disregarded advertising claims of manufacturers—he took 251 sizes and makes of tires, including all the leading brands and the famous ALLSTATE COMPANION TYPE tire and subjected them to a pitiless road test. Over 2,000,000 tire miles were driven over tougher roads than you would ever encounter. Then every tire was sent to an independent laboratory for complete chemical and physical analysis.

And here's the truth this fact-finding test revealed: THE ALLSTATE COMPANION TYPE TIRE was EQUAL to or BETTER IN QUALITY than any tire of similar construction and 25% CHEAPER in price!

Now you don't have to guess about tires! Look at the chart! Buy ALLSTATE COMPANION TYPE tires at new reduced prices and receive 1,000 tire miles for every 25c you spend! Your savings are guaranteed by Sears, Roebuck & Co., The World's Largest Store!

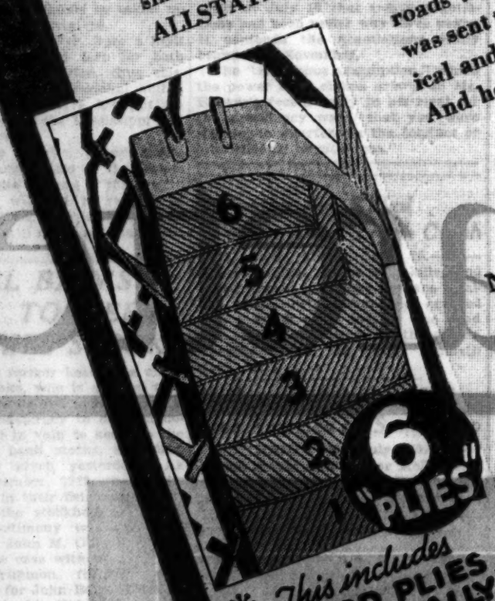

* This includes 2 CORD PLIES TECHNICALLY KNOWN AS BREAKER STRIPS

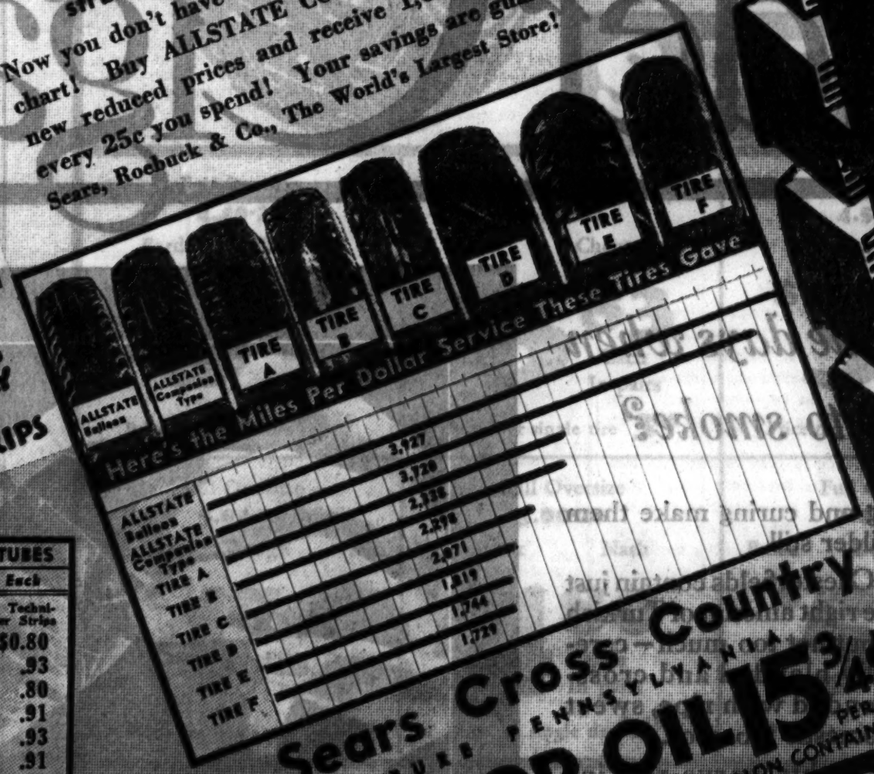

SIZE Tire . . . . Rim	TIRES Each	TIRES Per Pair	TUBES Each
6-"PLY" BALLOONS Includes 2 Cord Plies Technically Known as Breaker Strips			
29x4.40—21	$3.59	$ 6.98	$0.80
29x4.50—20	3.89	7.58	.93
30x4.50—21	3.95	7.66	.80
28x4.75—19	4.63	9.00	.91
29x4.75—20	4.70	9.14	.93
29x5.00—19	4.85	9.44	.91
30x5.00—20	4.95	9.60	1.04
31x5.00—21	5.15	9.96	1.15
28x5.25—18	5.55	10.78	1.01
30x5.25—20	5.85	11.36	1.04
31x5.25—21	5.98	11.64	1.15
28x5.50—18	6.10	11.88	1.27
29x5.50—19	6.25	12.14	1.31
8-"PLY" BALLOONS Includes 2 Cord Plies Technically Known as Breaker Strips			
30x5.77—21	$8.09	$15.78	$1.40
30x6.00—18	7.76	15.10	1.27
31x6.00—19	7.87	15.34	1.31
32x6.00—20	8.09	15.78	1.40
33x6.00—21	8.37	16.30	1.40

Above Inner Tubes are ALLSTATE Perfect Circle Gray

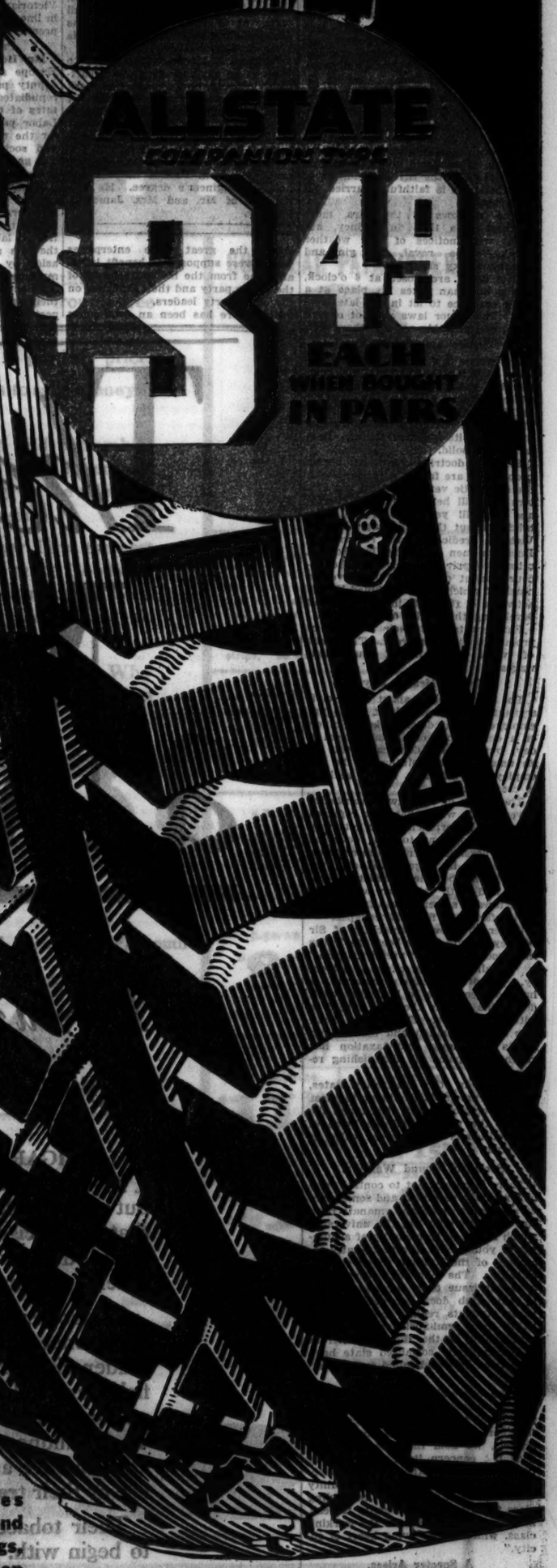

Sears Cross Country
PURE PENNSYLVANIA
MOTOR OIL 15¾¢ PER QT.
IN FIVE-GALLON CONTAINERS
NO BETTER PENNSYLVANIA OIL AT ANY PRICE
PERMIT NO. 856

Free Tire Mounting Service at All 6 Sears Stores

All Sears Stores Open Thursday and Saturday Evenings, Except State-Loop

Also Sold at the Following Sears Stores:

NORTH SIDE
- 2632 N. Clark St. — Near Diversey
- 6318 N. Clark St. — Near Devon
- 2546 Milwaukee Ave. — Near Logan Square
- 4359 Milwaukee Ave. — Near Montrose

WEST SIDE
- 5930 W. Madison St. — Corner Mason
- 5931 W. North Ave. — Corner Mason
- 3905 W. 26th St. — Corner Springfield

SOUTH SIDE
- 3022 E. 92nd St. — Near Commercial

SUBURBS
- BLUE ISLAND, ILL. — 12733 S. Western Ave.
- CICERO, ILL. — 5953 W. 22d St., cor. Austin
- DES PLAINES, ILL. — 682 Pearson St.
- EVANSTON, ILL. — 1029 Davis St.
- FOREST PARK, ILL. — 7225 W. Madison, nr. Harlem
- GLEN ELLYN, ILL. — Pennsylvania and Main Sts.
- PARK RIDGE, ILL. — 36-38 Main St.
- WINNETKA, ILL. — 580 Lincoln
- HIGHLAND PARK, ILL. — 554 Central
- MAYWOOD, ILL. — 511 Lake St., near 5th Ave.
- KENOSHA, WIS. — 5502 6th Ave.

Sears
SEARS, ROEBUCK AND CO.

NORTH	WEST	STATE-LOOP	SOUTHWEST	SOUTH	BECKER-RYAN & Co.
1900 Lawrence Ave. at Winchester Ave.	Homan Ave. at Arthington St.	State-Van Buren and Congress Sts.	Western Avenue at 62nd Street	East 79th St. at Kenwood	Halsted at 63rd Street

CAPITALIST CITY BELIES PROGRAM OF STATE IT RULES

Melbourne Sedate, Victoria a Socialist State.

This is the twelfth of a series of articles by Mr. Kinsley on Australia.

BY PHILIP KINSLEY.

MELBOURNE, Australia, July 1.—[By Mail.]—Although Melbourne long has been regarded as the capital of a socialist state—Victoria has the largest program of state conducted services in the world outside of Russia—the city looks like a great capitalist center. A mirror of its life today probably would reflect little of fundamental difference between the general conduct and welfare of its people and the inhabitants of Montreal or San Francisco.

It is midwinter here now. Cold gusts of rain sweep in from the southern ocean. Streets are crowded and brilliantly lighted. Collins street, with its smart shops and massive banks; Swanston street with its department stores, restaurants and theaters; Bourke street, with its cheap jack shops and gaudy show houses, are filled with damp, surging throngs, well clothed in woolen coats and vests, for wool is cheap here.

Cold Interiors a Tradition.

In the lower and middle class eating houses, where food is cheap and good, they do not bother to remove their overcoats, but sit at tabls muffled up. Rooms are about as cold as the street for the British tradition of cold interiors is faithfully carried out in Australia.

The windows of the bars, more discreet here than in Sydney, are filled with notices of cold weather drinks—coffee royal, hot gin and lemon, whisky slings.

The doors are closed at 6 o'clock, but a doorman takes his place at a back entrance to let in the late comers. The liquor laws are not obeyed here, and probably not anywhere else.

Sedate and Solid City.

Melbourne is a city of about a million. It is largely industrial and commercial, rising above flat land, like Chicago, but without the soaring architectural ambition of its rival, Sydney. The Victorian tradition seems to lie over its business center. It is sedate and solid.

Strange doctrine may be heard, people here are far from satisfied with the socialistic venture. Soap box orators are still here. Young intellectuals are still yearning for Eutopias, talking about the smug capitalism in Victoria, predicting "the revolution." Business men talk timidly about a return to private enterprise, the encouragement of private initiative, so much of which has been killed by the activities of the state in planning and developing the affairs of the people.

Farmers talk of their inability to produce crops with profit. Those out of work complain of insufficient wages.

Square Meal a Day.

The state employs about 43,000 civil servants. There are about 46,000 unemployed on the dole. It is not much of a dole, about one square meal a day, but Victoria deprecates this as an unsatisfactory solution of the unemployment difficulty, and is seeking to create work.

The policy of the new conservative government, which has just replaced the Labor government, is to get away from the dole and to shut down as far as possible on state enterprises. The reason is largely financial, for Victoria has become a deficit government and until this turn was taken back toward solvency was facing general default and financial collapse.

Under the new premiership of Sir Stanley Argyle it has been the leader in advocacy of the "premier's plan" for an all-Australian effort at solvency. Despite its efforts, however, it has not been able to hold the deficit down this year to the level agreed to with the bankers. The political drain has been too much and old commitments too many, and taxation has reached a point of diminishing returns.

Here, as in other Australian states, the government is dominant in most of the common things that touch the life of the people, and the voice of the politicians is the great voice in the land.

Socialism Found Wanting.

There is no attempt to control opinion in this government and some rather surprising criticisms emanate from the "Labour club" of the university, which seems to be made up of a number of young men who are greatly enamored of the Russian soviet scheme of things. The following excerpt from a recent issue of a magazine issued by this club does not indicate that these students realize that they are living in a semi-Socialist state now, that many of the theories inherent in a completely socialized state have been tried here and found sadly wanting.

"The university is dead in respect to its ostensible function, which is pursuit of truth. Having excepted a few genuine scholars in the science schools, we hold that the university does not concern itself with seeking truth at all, but rather with establishing states of mind in the community which make it easier for the ruling class to rule. The university is dead, because it is cut off from the working class, which is the living heart of society."

A Specter Arises.

The ruling class in this government, until recently at least, was the Labor party. The arbitrary wage awards, the pension and insurance systems, the sustenance dole, conditions of labor, the great state enterprises which were supposed to benefit labor, all came from the moderate group of the Labor party and their influence on the older party leaders.

Now there has been an awakening and a stiffening on the part of the Conservative and Young Nationalist elements, frightened by the specter of revolution and chaos presented a few months ago by the Lang menace in New South Wales.

Forsake the dole, cut wages, reduce state expenditures in all directions, make it a crime to advocate communism or revolution—this is the tendency now, with Labor sitting on the side lines and scoffing from the opposition benches, even as the young gentlemen of the university scoff, and waiting for the new turn of the wheel.

On the Dole, Pay No Rent.

The basic wage here is the same as the federal rate—from $10 to $15 a week for ordinary labor, including the margins for those with more skill. It is an 8 hour day in this state, with a day and a half off each week.

The depression finds everybody turning to the state for relief. The farmer wants a way found to get higher prices. The laborer wants his wage protected. The business man wants his products protected and his taxes lowered. (The jobless want food.

"The state cannot let any one starve."

This has been the theory on which every one has accepted the situation. They do not trust private charity to do this task, although there are private charities at work and a beginning of scientific social service is noted.

Labor in Victoria proved quite conservative when Australia's hour of need came last year. When it was realized that the states and the nation faced default and dishonor before the world and the "premier's plan" of balancing the budgets was born, the Victorian premier, E. J. Hogan, fell in line, as did South Australia's Labor premier, L. L. Hill.

Partly Repudiates Plan.

Mr. Hogan, unfortunately, went to Europe at the wrong time and his deputy premier, Thomas Tunnicliffe, repudiated the plan in part, at the dictates of the militant minority of the Labor party. They would not stand for the reduction in wages, pensions and social services made necessary. The government went to the people on this and was defeated.

Meanwhile the Labor party is seeking to expel Mr. Hogan and other members of the late government who agreed to this plan of reduction. Australian labor en masse has a feeling that its standards have been swept aside by this plan, that some way must be found, regardless of economic laws and world conditions, to continue their old wage. The government is expected to work miracles.

DROWNED

EDGAR MURPHY.
[White Photo.]

Edgar Murphy, 7945 Drexel avenue, who was captain of the 1922 football team at Purdue university, was drowned early yesterday in the Illinois river at Morris, Ill.

He went to Morris last Saturday to work as an engineer with war department inspectors on construction work on the Illinois waterway. He was last seen at midnight Tuesday while working on the Dresden dam. The manner of Murphy's death is unknown, but is believed to have been accidental.

Murphy was 33 years old. He was graduated from Purdue in 1923 and held an engineer's degree. He was the son of Mr. and Mrs. James S. Murphy.

DISARM PARLEY GETS DEATH WRIT; GIBSON HOPEFUL

Says Way to Real Results Is Now Pointed.

BY JAY ALLEN.
[Chicago Tribune Press Service.]

GENEVA, July 20.—Delegates of 60 nations in the general commission of the disarmament conference sat tonight and listened to their "achievements" as they were set down in a declaration ending the first phase of the conference by the four whip powers—the United States, Britain, France, and Italy, after infinite labor.

The little fellows are to be given a chance tomorrow to air their views on the declaration they are supposed to sign, but they must be quick about it, President Arthur Henderson indicated, so that the conference can be adjourned by Saturday until some time next year.

Gibson Sees Step Ahead.

Ambassador Hugh S. Gibson, chief United States delegate, told the conference today that the declaration was not so bad. "Naturally," he said, "I should have preferred a resolution accepting still more definitely the details of President Hoover's plan, but the American delegation feels that the present resolution contains the maximum agreement which can now be achieved.

"The resolution represents the first step toward realistic disarmament, since it contains the engagement of a substantial reduction in a wide range of existing armaments. Hitherto all debates on this subject have been confined to methods. Now, at last, we are deciding what to do in the way of concrete measures of reduction and giving directions that methods be found for carrying out these measures."

Germans and Russians Angry.

However, the Russians and Germans were so angry tonight they said that instead of abstaining from voting they will vote against the resolution, which was intended to pass unanimously. They showed their anger when Henderson, after declaring that to save time there would be no general remarks, gave Gibson the floor.

Count Rudolf Nadolny, the German, rose to a point of order, his scarred face livid, and inquired with ominous politeness if nobody else would be permitted to do the same. Then Maxim Litvinov, Russian foreign commissar, rose and began to roar. He said the big powers had been doing all the talking for the last few weeks and asked why the others couldn't do a little now. Henderson, badly rumed, snapped back and said it was time for practical decisions. Gibson sought to postpone his talk until tomorrow, but Henderson bucked up and insisted he take the floor. There was applause from all but ten or twelve delegates.

NEWFOUNDLAND OUSTS BRITISH EXPERT WHO RULED ITS FINANCES

[Chicago Tribune Press Service.]

ST. JOHNS, Newfoundland, July 20.—A semi-official communique in the government press today states that Premier Frederick C. Alderdice's government has dispensed with the services of Sir Percy Thompson, British treasury expert, who was brought to Newfoundland last October by the Squires government to advise and recommend methods to solve the country's financial difficulties.

A syndicate of Canadian banks holds an agreement by which interest of $4,895,000 on loans must be provided for out of an estimated revenue of $10,800,000. It is recognized here that Thompson and his assistant, J. H. Penson, controller of the treasury, by a special act of the legislature, had virtual control of the colony's finances. R. J. Magor, Canadian business executive who undertook reorganization of railway and postal services and also as relief controller since December, has resigned.

During the fiscal year, with a population of 280,000, Newfoundland spent $1,370,000 on the dole. Labor conditions are bad, with no relief in sight. Unemployed are out of temper with the new government's failure to find means of employment and may get out of hand any day.

PRACTITIONER CHARGED WITH SELLING BABIES

State Bares Deals with Unwed Mothers.

H. E. Wells, a licensed osteopath practicing in a nine room suite at 6414 Cottage Grove avenue, was arrested by police from the state's attorney's office last night on charges of dealing in babies for profit. According to J. E. Edwards, chief inspector of the department of registration, Wells has been engaged in the traffic for the last eighteen months. He was released on a $500 bond and will appear in court 1128, city hall, this morning.

Edwards Tells System.

The osteopath's system, according to Inspector Edwards, was to insert an advertisement in a newspaper offering a good home and adopted parents for an unwanted infant. Such advertisements, Mr. Edwards said, brought scores of unwed mother to the osteopath's office.

Wells, the inspector said, would inform the mothers that a fee must be paid to cover "legal expenses" involved in the adoption. He was able to get about $100 from each mother, it is understood.

His next step, according to the charges, was to get in touch with one of the numerous childless women whom he knew to be eager to adopt a child. In the final transfer of the baby he was able to collect another $200 or $300, Mr. Edwards was informed.

Medical Charge Made.

The warrant, as issued by Assistant State's Attorney H. S. Weinberg, charged Wells with practicing medicine without a license. The investigators were unable immediately to discover a statute prohibiting the baby traffic, but said they had a complaint from Mrs. Vera Rhinhart of Danville that Wells had removed her tonsils a year ago.

However, Inspector Edwards said the complaint would be amended to charge Wells with falsifying public records. In several instances, the inspector said, Wells made out false birth certificates.

BOLIVIAN TROOPS SPEED TOWARD CHACO WAR AREA

2,000 Women Pledge Lives to Fatherland.

LA PAZ, Bolivia, July 20.—(AP)—Cheered by thousands of aroused Bolivians, a troop train left here today bound "for the Bolivian interior," within twelve hours of a reported Paraguayan attack on the Bolivian fort, Mariscal, in the long disputed Chaco territory.

Just after the train left, a military communique said that 500 Paraguayans had surrounded the fort on July 16, and that the Bolivians poured an intense artillery fire into the advancing ranks, "stopping their advance and causing the enemy heavy losses."

"Our troops resisted valiantly for a day and a half," the communique went on. "Our losses were 5 dead, 3 wounded and 2 missing. A Bolivian detachment is marching in good order toward the next fort."

2,000 Women Parade.

[It was not clear just what was meant here, but it would appear that the Bolivians had retreated from Marsical after a day and a half of fierce fighting.]

Two thousand women paraded to the presidential palace today, carrying banners and pledging their lives to the fatherland. Anarosa Tornero, principal of the La Paz normal school, exhorted the women from a palace balcony to be ready if necessary for Red Cross service "on the field of battle."

Protest meetings were reported today from various towns in the interior. They denounced "Paraguayan aggression." All the political parties and various commercial units united today in a common promise of help to the government in "this patriotic pass." Eduardo Lopez Romana, a Peruvian here, offered the government 5,000 sacks of sugar free of charge. The central bank made a spontaneous offer of a large loan.

Bolivian Version Denied.

ASUNCION, Paraguay, July 20.—(AP)—President Jose Guggiari tonight said he was informing Paraguayan legations abroad that the Bolivian version of the recent Santa Cruz, Chaco, fort incident was inaccurate.

[This would indicate that Fort Mariscal referred to in Bolivian dispatches, and Fort Carlos Antonio Lopez of Paraguayan dispatches were the same. The Paraguayans have claimed they recaptured the fort. The Bolivians were vague, but their dispatches indicated their forces retreated in orderly fashion after a severe battle.]

Patriotic demonstrations continued in the capitol tonight, although the city was comparatively quiet. There were intense demonstrations last night after the war ministry announced that Fort Pitiantua, also known as Fort Carlos Antonio Lopez, had been recaptured by Paraguayan troops.

CLOSING OUT
FACTORY GUARANTEED
New and Used
ELECTRIC REFRIGERATORS
Guaranteed Rebuilt Refrigerator at a fraction of its original cost. Ideal for the low priced apartment.
$33
Pay $3 Weekly
Brand new ELECTRIC REFRIGERATOR at less than factory cost. To see is to buy. Easy terms.
$63
Phone State 8860
O. W. Richardson & Co.
125 So. Wabash Ave.

ARE YOU BOTHERED WITH ANTS?
TERRO Ant Killer Will Rid Your Place of Ants in 24 Hours
No matter how thicks the ants are in your kitchen, pantry, icebox or garden, TERRO Ant Killer will clean them out in 24 hours or less. That's our positive money-back guarantee. Get TERRO today.
Ask your dealer for TERRO. If you can't get it, send us 50 cents and dealer's name for a bottle, postpaid.
SENORET CHEMICAL CO.
615 Gratiot St. St. Louis, Mo.

The Whole Trend is toward a Milder Cigarette

Do you remember the days when you first started to smoke?

ALL CIGARETTES tasted somewhat alike to you, but after awhile you noticed that some cigarettes were decidedly stronger than others... Remember?

As smokers become more experienced, they demand milder cigarettes. Chesterfields are milder. There is no argument about that. Their mildness is a feature as distinctive as their package or their trade mark.

Their tobaccos are mild to begin with. Patient ageing and curing make them milder still.

Chesterfields contain just the right amount of Turkish—but not too much—carefully blended and cross-blended with ripe, sweet Domestic tobaccos.

In this nerve-racking time, smokers—men and women—are showing a decided preference for milder cigarettes.

Chesterfields are milder. They taste better. That's why "They Satisfy."

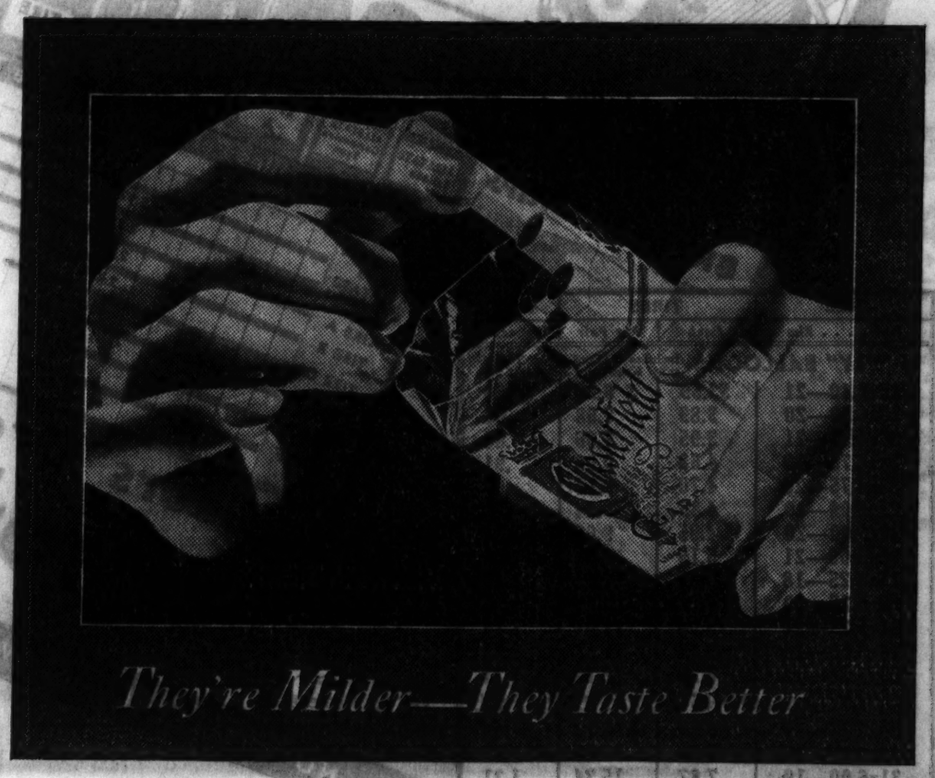

They're Milder—They Taste Better

● *"Music that satisfies." Every night but Sunday, Columbia Coast-to-Coast Network. 10 o'clock Eastern Daylight Time.*

Chesterfield They Satisfy

© 1932, Liggett & Myers Tobacco Co.

SEAWAY TREATY TO BE OPPOSED AS BAD BARGAIN

May Call Special Session to Act on Pact.

[Chicago Tribune Press Service.]

Washington, D. C., July 20.—[Special.]—Senators in close touch with St. Lawrence waterway treaty developments today declared that opposition to the pact will center around charges that it represents a bad bargain for the United States, deals unfairly with Chicago and Mississippi valley states, and plunges this country into new and unwarranted expenditures.

These charges, it was said, will be based on treaty terms which drastically limit the Chicago water diversion to a point which may wreck the Illinois waterway, which place the major burden of the cost of construction on the United States, and which bind this country to begin work at once on a project which will take at least 258 millions, and possibly as much as 500 millions out of a depleted federal treasury during the next seven or eight years.

Senator Lewis Protests.

Chicago and Mississippi valley states' opposition to the treaty as now written was carried straight to the White House today by Senator James Hamilton Lewis [Dem., Ill.], a member of the senate foreign relations committee and an outspoken opponent of any move to limit the Chicago diversion to a figure which imperils the lakes to the gulf water route and the health of Chicago. After conversing with the President, Senator Lewis said that there was a possibility the President might call a special session of congress for September in the hope he could secure quick ratification of the treaty.

White House officials, while not commenting officially, said the President had no thought of calling a special session at that time.

In his talk with the President Senator Lewis stated that Chicago and the Mississippi valley states were unalterably opposed to the section of the treaty which limits the Chicago water diversion. Senator Lewis said the water diversion should never have been mentioned in the treaty, inasmuch as Lake Michigan is not a boundary water.

"The decree of the Supreme court in the Chicago drainage case," he stated, "allowed Chicago 1,500 cubic second feet of Lake Michigan water for drainage and sanitation. The court took the position that the question of navigation should be taken up at a later date by congress.

"The treaty, however, fixes a limit of 1,500 subic second feet for both navigation and sanitation, thus closing the door to congressional action later which might have brought relief to Chicago and the Mississippi and Illinois valleys."

The Illinois senator voiced objection to the construction of the waterway at this time because of the cost.

"This pact will not be ratified in its present form," he said. "Your grandchildren will never see that canal built."

REVEAL BAIN'S FIGHT TO KEEP UP BANK STOCKS

John Bain, former head of a chain of twelve banks, who is now on trial with his two sons and a son-in-law on charges of conspiracy to defraud depositors, tried in vain to keep up the value of his bank stocks, according to testimony given yesterday. As early as December, 1929, the stocks had declined in their listed value, but Bain urged the stockholders not to sell. The testimony was presented before Judge John M. O'Connor, who is hearing the case without a jury.

John McCrimmon, formerly personal auditor for John Bain, identified letters written by Bain. In June, 1930, one was sent to Bain's brokers asking them to discontinue publishing quotations on bank stocks because the holders wanted to sell and Bain was not ready to buy back the stocks.

Another letter read in evidence was sent to officers and directors of Bain's banks. They were directed to urge stockholders to retain the stock or else dispose of it quietly through the individual banks without involving the downtown office. If the banks had to buy the stock, the letter said, they were to borrow the money from other Bain banks.

SEND PROTEST TO HOOVER ON SEAWAY TREATY

A protest against the clause of the St. Lawrence seaway treaty with Canada restricting diversion from Lake Michigan at Chicago to 1,500 cubic second feet was sent to President Hoover yesterday by the Chicago Real Estate board.

After commending the President for his efforts to obtain an outlet to the sea through the St. Lawrence, the letter declared that any treaty providing for the construction of the waterway should contain no reference to diversion at Chicago.

"The Lake Michigan waters are not international, as this lake lies wholly within the United States and every stream that runs into Lake Michigan has its source and its entire course in the United States," said the letter of protest.

WRIT ISSUED TO HALT CANDIDACY OF JOS. F. HAAS

Superior Judge William J. Lindsay yesterday issued an injunction to restrain the canvassing board of the election commissioners from proclaiming the candidacy of Joseph F. Haas, 11318 South Michigan avenue, as one of a dozen Republican nominees for municipal judge at the coming election. The injunction was sought by Assistant State's Attorney Edgar B. Elder, a candidate for nomination at the April primary, who would win a place on the ticket if Haas were eliminated. Elder charged in his petition that Haas changed his name from Joseph F. Mall, only a short time before the primary.

OPERATED ON

PRINCESS BEATRICE.

LONDON, July 20.—(AP)—Princess Beatrice, mother of former Queen Victoria of Spain, underwent a second operation today for removal of a cataract from her right eye. Her condition was reported satisfactory.

N. Y. CHARGES HOOVER ACTION ON SEAWAY PACT BREAKS PLEDGE

Albany, N. Y., July 20.—(AP)—Gov. Roosevelt's power authority appointed to handle the development of the St. Lawrence river for electric power, declared in a communication to the governor today that President Hoover's refusal to discuss the treaty negotiations with Mr. Roosevelt was "based on an erroneous assumption."

The communication said the President's declaration that the New York governor would be heard after the treaty was signed was a "direct violation of repeated pledges of the state department."

Mr. Roosevelt smilingly referred to the power authority's document as a "very excellent letter," he would not comment further.

The power authority communication took issue with the President's statement of July 10 that treaty negotiations had been under way three years. It contends the negotiations really began last November.

The "erroneous assumption," which the power body claims existed in Mr. Hoover's recent reply to his rival for the presidency was "that you were seeking to interfere in the conduct of international negotiations."

3 Youths Are Killed When Auto, Truck Crash

St. Paul, Minn., July 20.—(AP)—Three St. Paul youths were killed and three women hurt, one perhaps fatally, when their automobile crashed into a truck early today. The dead are: Russell Jurgens, 26, the driver, Charles Poole, 29, and Kenneth Cory, 23.

Mellons and Butlers Sail for America on Same Ship

SOUTHAMPTON, July 20.—(AP)—United States Ambassador Mellon and his son, Paul, sailed today on the Majestic for New York. Dr. Nicholas Murray Butler and his daughter, Sarah Schuyler Butler, also were passengers.

BARGAIN TOURS to mile-high COLORADO

It's cool

Burlington Route

out there . . . snow on the passes . . . refreshing, clean, keen air sailing down from the ice fields to rejuvenate low-altitude visitors.

Break away from the stifling heat of cities. Escape for a time to the tonic coolness of the mountains.

BEST VACATION VALUE

7 Days $33.30

Personally conducted plan

Many other bargain tours—Royal Gorge, Estes Park, Black Hills of South Dakota.

Round trip tickets

Certain Saturdays—Rail Fare Only

$20.50 Return in 8 days $30.00 Return in 16 days

CALL OR PHONE

for special folders—they are free.

S. J. OWENS, General Agent Burlington Route

179 W. Jackson . . . Wabash 2345

DENIES CHARGES TAX REFUNDS GO TO AID CAMPAIGN

Snell Points to Amounts Paid to Democrats.

[Chicago Tribune Press Service.]

Washington, D. C., July 20.—[Special.]—If it were true—and it is not—that recent Republican campaigns have been financed by tax refunds, then it must be equally true that the Democrats have profited in the same fashion, Representative B. H. Snell [Rep., N. Y.], house Republican leader, declared today.

His statement was made in answer to a recent house speech by Representative John J. O'Connor [Dem., N. Y.], who charged that tax refund were parceled out to Republican campaign contributors or to corporations whose directors were generous Republicans.

According to this line of reasoning, Mr. Snell maintained, tax refunds had gone to help the campaigns of the Democratic candidate, Alfred E. Smith, the Democratic candidate, John W. Davis, and the present Democratic nominee, Franklin D. Roosevelt.

Gov. Roosevelt Director.

He pointed out that Gov. Roosevelt is a director of the Fidelity and Deposit company of Maryland, which received a $44,856.10 refund from the federal treasury, and of the International Germanic Trust company of New York, which received a $2,013.12 refund. The National Surety company of New York, Mr. Snell declared, of which former Gov. Smith is a director, has benefited by a tax refund of more than $45,000, while the firms of which Mr. Davis is a director have received refunds of nearly four millions.

John J. Raskob, benefactor in chief of the Democrats, had received a personal refund, Mr. Snell disclosed, of $3,361.90, and the corporations in which he is interested have received refunds totaling more than five millions. In like fashion, declared Mr. Snell, Pierre S. du Pont, who contributed $50,000 to the Democratic war chest in 1928, has seen the E. I. du Pont de Nemours & Co. receive a refund of $6,174,317.01; the Bankers' Trust company receive $29,165.70, and the Missouri Pacific Railroad company receive $18,000.

Other Democrats Listed.

As other Democratic contributors who have been recipients of tax refunds during the Republican regime Mr. Snell listed Bernard M. Baruch, Herbert H. Lehman, Frank L. Polk, former secretary of state; John D. Ryan, Charles H. Sabin, Rudolph Spreckles, Percy S. Straus, Paul M. Warburg, Gerard Swope, Cleveland E. Dodge, Charles S. Guggenheim, Arthur Curtiss James, Joseph P. Grace, Herman A. Metz, and Junius Parker, all of New York; Jesse Jones of Houston, Tex.; Harvey Couch of Arkansas, Samuel W. Fordyce of St. Louis, former Senator Gerry of Rhode Island, Howard Bruce of Baltimore, Ed. N. Hurley of Chicago, and many scores of others.

"The total refunds made to the corporations in which these gentlemen have interest mount into hundreds of millions of dollars," Mr. Snell concluded. "Of course, I do not believe a Republican administered treasury as wicked as Mr. O'Connor would have the country believe that our treasury is would have been so politically unwise as to take the public funds to furnish sinews of war to the enemy.

"I know that any contention that the Republican administered treasury has financed Democratic campaign funds through tax returns is absurd. But it is no more absurd than Mr. O'Connor's claim that by the same means it has financed Republican campaigns."

Recount Shows Church Ahead; 553 Disputed Votes

When the board of election commissioners completed the recount of the Republican primary vote of the Tenth congressional district yesterday Ralph E. Church, who was given the nomination last April, was ahead by 130 votes. Circuit Judge Thomas J. Lynch, who ordered the recount on the petition of James Simpson Jr., contestant for the nomination, must pass on 553 disputed ballots, however, which may change the result. In one precinct of Lake county there are 113 ballots marked for Church which are said to bear the initials of the election clerk instead of one of the election judges, as provided by law.

TIP IN ADVANCE LEADS TO RAID ON HUGE STILL

New York, July 20.—[Special.]—Seven federal agents raided a liquor manufacturing warehouse in Brooklyn today and confiscated equipment and accessories valued at $200,000. They found a 20,000 gallon whisky still going at full blast and 21 vats filled with mash, the capacity of the vats varying from 5,000 to 20,000 gallons.

The building, a five story red brick structure, just off the Broadway shopping district, was a network of trapdoors and chutes and iron gradings constructed at heavy expense and designed to be concealed from the most intensive scrutiny. The chutes led down to a series of underground tunnels connecting with the cellars of adjoining apartment houses.

The raiding party comprised six department of justice agents and Special Investigator James C. Healy, all attached to the Brooklyn office of the prohibition administrator. It was understood that they received information of plans for the warehouse six months ago.

Bargain Round Trip Fares ONLY

TOLEDO $3.50

COLUMBUS $5.00

SAT. JULY 23

Fast Schedule—Modern Coaches (Central Standard Time)

	For Columbus	For Toledo
Lv. Chicago	8:00 P.M.	11:05 P.M.
Lv. Englewood	8:15 P.M.	11:20 A.M.
Lv. So. Chicago	8:22 P.M.	12:11 A.M.
Lv. Ind'na Harbor	8:32 P.M.	12:20 A.M.
*Ar. Toledo	.....	5:40 A.M.
*Ar. Columbus	7:15 A.M.	.....

(*Eastern Time)

Returning July 24

Lv. Columbus (Union Sta.) 11:25 P.M.
Lv. Toledo, regular trains carrying coaches to and including 4:07 A. M. (E. T.) train July 25.

Ask About Bargain Fares Every Week End, Chicago to Danville, Evansville, Cairo and So. Illinois Points.

New York Central

Advertise in The Tribune

THESE PRICES PROVE you don't have to buy low quality tires to get LOW PRICE

HERE'S something to think about if you want the biggest money's worth of comfort, safety and trouble-free mileage when you buy tires.

You don't have to buy low quality tires to get low price.

You don't have to take *second-choice* tires to save money—because FIRST-CHOICE costs no more.

Here are prices that prove it. Read them and remember, they buy real Goodyears. Big, stout, husky, tough Supertwist balloons with the name Goodyear Speedway on the sidewall, and Goodyear materials through and through.

For 17 years, motorists have voted Goodyear Tires the best on the market—because they have bought more Goodyear Tires than any other kind. Because Goodyear makes millions more tires than any other rubber manufacturer, it stands to reason Goodyear can build them better and better.

Take another look at the prices here, and ask yourself: Why buy any *second-choice* tire when FIRST-CHOICE costs no more!

SPEEDWAY

Full Oversize 4.40-21 Ford Chevrolet $3.49 Each In pairs Price per single tire $3.59	Full Oversize 4.50-21 Ford Chevrolet $3.83 Each In pairs Price per single tire $3.95	Full Oversize 4.50-20 Chevrolet $3.79 Each In pairs Price per single tire $3.89	Full Oversize 4.75-19 Ford Chevrolet Plymouth $4.50 Each In pairs Price per single tire $4.63
Full Oversize 5.00-19 Chrysler Dodge Nash $4.72 Each In pairs Price per single tire $4.85	Full Oversize 5.00-20 Essex Nash $4.80 Each In pairs Price per single tire $4.95	Full Oversize 5.25-21 Buick Dodge Nash $5.82 Each In pairs Price per single tire $5.98	Full Oversize 30 x 3½ Reg. Cl. Ford—Model T $3.30 Each In pairs Price per single tire $3.39

GOODYEAR PATHFINDER

SIX "PLIES?"

You can count six layers of cord here, but the first two under the tread in this tire (or in *any* so-called "six-ply" tire built this way) do not run from bead to bead. Some tire-makers count these as "plies," but they are really "breaker strips," so we call them that

4.75-19 $6.16 Each In pairs Single tire $6.33	6.00-18 HD [Six full plies and two "breaker strips"] $10.33 Each In pairs Single tire $10.65
5.50-18 $8.10 Each In pairs Single tire $8.35	6.00-20 [Six full plies and two "breaker strips"] $10.62 Each In pairs Single tire $10.95
5.50-19 $8.23 Each In pairs Single tire $8.48	6.50-19 HD [Six full plies and two "breaker strips"] $11.93 Each In pairs Single tire $12.30

HEAVY DUTY TRUCK TIRES

Size—6.00-20 $11.30 Each In pairs Single tire $11.65	Size—30 x 5 $14.87 Each In pairs Single tire $15.35
Size—7.50-20 $25.80 Each In pairs Single tire $26.45	Size—32 x 6 $25.50 Each In pairs Single tire $26.30
Size—8.25-20 $36.30 Each In pairs Single tire $37.25	Size—34 x 7 $35.30 Each In pairs Single tire $36.40

GOODYEAR

TUNE IN on the Goodyear Program every Wednesday night 8:00 to 8:30 over KYW (N.B.C. Red Network)

CENTRAL
State and Adams—State 2500
1018 West Roosevelt Rd.—Haymarket 5512
1238 West Division St.—Brunswick 5664
1662 West Division St.—Brunswick 2845

SOUTH
2230 South Michigan Ave.—Calumet 5800
2400 South Wabash Ave.—Victory 4728
1520 West 35th St.—Virginia 1300
6622 South State St.—Englewood 4741
6559 Cottage Grove Ave.—Dorchester 2233
68 West 111th St.—Pullman 0025
5239 Woodlawn Ave.—Midway 0203
6001 Cottage Grove Ave.—Dorchester 7201

NORTH
1549 Lawrence Ave.—Longbeach 1226
Milwaukee & Kimball—Capitol 3500
6019 Broadway—Longbeach 5710
6256 North Western Ave.—Sheldrake 2293
3937 Fullerton Ave.—Belmont 5488
3824 West North Ave.—Belmont 7660
3033 North Crawford Ave.—Avenue 5000
3134 Irving Park Blvd.—Irving 6060
3212 Addison St.—Juniper 1800
2834 North Halsted St.—Graceland 6915
3134 North Racine Ave.—Buckingham 8136
1901 Irving Park Blvd.—Wellington 4026
3229 Fullerton Ave.—Belmont 5534

WEST
4500 West Madison St.—Columbus 4456
2101 West Jackson Blvd.—West 2062
8719 Ogden Ave.—Crawford 6611

SUBURBAN
520 Greenleaf St., Evanston, Ill. University 0425
544 Madison St., Oak Park, Ill.—Village 8205
6711 West 22nd St., Berwyn, Ill.—Berwyn 3970
716 Elm St., Winnetka, Ill.—Winnetka 1387
740 Twelfth St., Wilmette, Ill.—Wilmette 691
Burlington Ave. at Spring, La Grange—La Grange 439
531 Pennsylvania Ave., Glen Ellyn—Glen Ellyn 905

Chicago Daily Tribune
THE WORLD'S GREATEST NEWSPAPER

FOUNDED JUNE 10, 1847

ENTERED AS SECOND CLASS MATTER JUNE 3, 1903, AT THE POSTOFFICE AT CHICAGO, ILL., UNDER ACT OF MARCH 3, 1879.

All unsolicited articles, manuscripts, letters and pictures sent to The Tribune are sent at the owner's risk, and The Tribune company expressly repudiates any liability or responsibility for their safe custody or return.

THURSDAY, JULY 21, 1932.

THE TRIBUNE OFFICES.
CHICAGO—TRIBUNE SQUARE.
MILWAUKEE—TRUST COMPANY BUILDING.
NEW YORK—220 EAST 42D STREET.
WASHINGTON—815 ALBEE BUILDING.
BOSTON—718 CHAMBER OF COMMERCE BUILDING.
ATLANTA—1825 RHODES-HAVERTY BUILDING.
LONDON—135 FLEET STREET.
PARIS—1 RUE SCRIBE.
BERLIN—WILHELMSTRASSE 69 A.
MADRID—CALLE ESPALTER 5.
RIGA—ELIZABETES IELA 15/3.
ROME—GALLERIA COLONNA (SCALA A).
VIENNA—AM MODENAPARK 6.
WARSAW—PLAC KRASINSKA 6.
GIBRALTAR—HOTEL CECIL.
SHANGHAI—38 AVENUE EDWARD VII.
TOKIO—IMPERIAL HOTEL.
MEXICO CITY—HOTEL REGIS.
PANAMA CITY—HOTEL CENTRAL.
SPECIAL REPRESENTATION.
SAN FRANCISCO—820 KOHL BUILDING.

THE TRIBUNE'S PLATFORM FOR CHICAGO

1. *Keep appropriations within revenue.*
2. *Pay the defaulted bonds.*
3. *Overcome crime.*
4. *Speed up railroad passenger service.*
5. *Make Chicago the first city in the world.*

"The newspaper is an institution developed by modern civilization to present the news of the day, to foster commerce and industry, to inform and mold public opinion, and to furnish that check upon government which no constitution has ever been able to provide."

MR. STIMSON MAKES AMENDS FOR GEORGE ROGERS CLARK.

Secretary Stimson of the state department has put his signature to the St. Lawrence seaway treaty with Canada, thereby providing for the southern extension of the international boundary line roughly from the forty-seventh to the forty-first parallel of latitude near the eighty-fifth meridian. The northern frontier is thus brought down some 350 miles and such important American settlements as Milwaukee Chicago, Gary, and Muskegon are put on the line. Chicago also is put on the spot.

It is the most important boundary change by diplomatic negotiation since Edward Everett persuaded the Tory party in Great Britain not to take a partisan advantage of Mr. Peel's Whig ministry in making a compromise in the Oregon case involving the Columbia river and the Strait of Juan de Fuca. The consideration there was the reluctance of humanity to permit a territorial controversy to evoke a war. The Americans of the day were chanting an ominous slogan of "Fifty-four-forty or fight."

A few years earlier Daniel Webster and Lord Ashburton had quieted another controversy which had threatened to precipitate the Aroostook war between Maine and New Brunswick. Reference is made to the earlier incidents involving boundary changes merely to give additional point to congratulations which may be extended Mr. Stimson. He has handled his public with greater suavity than any of the older statesmen and with no consequent public uproar has surrendered much more than they ever considered doing in compromise.

The territory into which Mr. Stimson's new map will run the Canadian line is well developed. It has flourishing cities and is the nucleus of transportation in the United States. Chicago is the most important American meeting place of rail and water transportation and is about to open communication with the Gulf of Mexico. Elihu Root, in dealing with Canada in treaty negotiations, refused to surrender the territory involved. His treaty, which Mr. Stimson's will supplant, reserved the waters of Lake Michigan exclusively to American jurisdiction, subject to the unqualified supervision of the American congress. Within a short while the temper of the times has changed. Mr. Stimson's treaty with Canada will recognize the international character of this American inland sea and give it over to treaty obligations.

Canada, even more than the American secretary of state, is to be congratulated. This is the most important extension of Canadian jurisdiction since the passing of the Quebec act in 1774, when the territory of Quebec was enlarged to contain the domain west of the mountains between the Ohio and the Mississippi rivers. A few years later this Canadian empire was lost to the successful arms of the Virginian, George Rogers Clark. Mr. Stimson makes amends for Clark's intrusion upon the scene. He has not returned all of it, but he has made a compensation which the Canadians must regard as handsome.

The access of the people of the region to the Gulf of Mexico, which has always been their dream, will be restricted by the Canadian rules against the use of the water at their door.

It seems not inappropriate that at this precise time there should be a disposition in Chicago to drop the name of Gen. Clark from the street originally named to keep his memory green and do him honor.

MICHIGAN CAN'T LET GO.

Gov. Brucker of Michigan in denying an application for the pardon of Fred Palm said that he regarded administrative interference with the punishment fixed by the courts as one of the contributing factors of lawlessness. His record thus far is clear. He has pardoned no one. He does not believe that the case of Palm is of such a nature as to force an exception to his rule. "My position is that I consider this to be an authority which should be exercised with great restraint and under conditions wherein the justice of the act is beyond dispute. I find no such conditions in the case of Mr. Palm."

In a state which has suffered as much as Illinois from the freeing of habitual criminals with political connections there can be no criticism of Gov. Brucker's position in general. The specific case admits at least a doubt. Palm's original sentence was for life. It was imposed when a very cruel group of prohibitionists had been given their way by Michigan. It has been modified and the Lansing barber can look forward to his eventual freedom. The half pint of gin which was found in his house, possession under the state law of the time constituting his fourth felony, will not keep him behind bars forever, but the amended sentence is from seven and a half to fifteen years.

The case boils down to the fact that this punishment is given the barber because a small bottle of gin was found in his house during his absence. Except for that the man would be free. His record all told, including the four counts which can be technically construed as felonies, reveals at the worst a small town ne'er-do-well. No one reasonably could anticipate any social injury from Palm that could not be expected from any other one in four of any community. The chances are all in favor of him supporting his children at his trade without offering any other disturbance to the public mind than often telling how and why the state locked him up. The precise thing which sent him up originally for life has been the common experience of half the citizens of Michigan, possession of an alcoholic drink.

Authority in Michigan, evidently beset by devils, has been unable to let go this victim of a now dead hysteria. Gov. Brucker's reasoning would be admirable and his position unassailable if it were not the misfortune of the state to have this particular exhibit of the witch hunt on its conscience.

NEW AND OLD STREET NAMES.

It is encouraging to find city fathers rising to the defense of old Chicago street names.

A proposal has been made to continue Broadway south from Diversey parkway to 138th street, using parts of Clark street, Archer avenue, Wentworth avenue, and Vincennes avenue, and calling the continuous street Broadway for its entire length.

It is argued on behalf of this plan that it would be of benefit to business, at least on the present Clark street, which, it is said, has an unsavory reputation.

The argument seems to us pretty thin. Ald. Coughlin pointed out that two of Chicago's largest banks, the federal building, the City club, several theaters, fine office buildings, and several leading hotels assert the respectability of Clark street in the central district, and he and others plead for the retention of the name of George Rogers Clark, who won this region from the British during the revolution, and is one of the great names of midwestern history. The unsavory memories of part of the street have been rapidly fading.

There were also objections to the substitution of Broadway for Wentworth and Vincennes avenues. One street commemorates one of our forceful and picturesque pioneers, Long John Wentworth, the other the trail to Old Vincennes.

We think it would be a pity to deprive any part of these streets of such distinctive names. We made a mistake in giving up the name and memories of old South Water street. To put a name like Broadway, commemorative only of New York and suggestive, at least to outsiders, as Ald. Rowan remarked, of "chorus girls and the like," seems to us a cheap thing to do, unworthy of Chicago's self-respect and regardless of an intelligent appreciation of the significance of old names. It is a parvenu proposal. Chicagoans of this generation should be more conscious of her gallant history, not less, and a ruthless sacrifice of her historic place names would do us little credit as a civilized community. We ought, on the contrary, to multiply our memorials of the past. There are many localities which figured in the annals of the city which could be commemorated by replacing meaningless street or place names by names which recall some event or person in our history. In any case let us not give up any more than we have.

AN OBNOXIOUS ORDINANCE.

The proposed new taxi ordinance shows no consideration of the interests of the public and should be promptly and decisively defeated. Chicago now pays the highest rates of the fourteen largest cities under such competitive conditions as exist. A city ordinance permits still higher, and the new ordinance, while it recognizes the present competitive rates, would add a charge of 10 cents per extra passenger. It is the lack of this extra charge that has reconciled the public to the high rate for the short haul.

While increasing the charge, the proposed ordinance restricts the number of taxis to 4,600, thus shutting off any chance of relief by the natural process of competition.

We do not favor rates or conditions which would not permit taxi drivers to make reasonable earnings and the companies a fair return on investment. But the proposed ordinance would produce a situation which the council should not permit. Its first duty is to protect the public from unreasonable exactions and to favor the maintenance of adequate facilities at fair rates.

Editorial of the Day

COOLIDGE REMINDS AMERICA.

[The State Journal, Lansing.]

Would Calvin Coolidge say what Collier's reported him as saying if he had chosen to run and was now running? The question affords an interesting bit of political speculation.

Mr. Coolidge takes the position that the government of the United States belongs to everybody and not merely to the rich. Here a great and resounding hurrah goes up!

But Mr. Coolidge continues. Since the government should belong to all of us, all of us and not merely the rich should pay for it. Here may follow a long silence. This putting of the matter is not so provocative of applause. "Soak the rich!" makes a much better device for provoking a loud cheer.

The idea expressed by Mr. Coolidge is that everybody should pay a small tax, each according to his means, as measured by his will for consumption. He would bring this about by a small direct tax. To this end he advocates a general sales tax.

This point of advocacy by Mr. Coolidge comes rather agreeably to the State Journal because it has on various occasions raised some of the considerations Mr. Coolidge raises. This paper has never proceeded to the point of advocacy of the plan involved, but it has said, "Here is a matter to be thought upon."

Excessive taxation of a comparatively small number of people is seen a grave threat to the whole structure of American democracy, according to Mr. Coolidge. "If we delegate the paying of our taxes we shall find that we have delegated the control of our government," is the way he puts his view of the situation. That is a contention that may have to be argued with some, but there are others who pretty clearly see the contention because of their own experience.

The point as to political responsibility is unmistakable. There has been a growing disposition to evade political responsibility. Nothing is clearer than that if the people of the United States are to control the government of the United States they must pay the taxes to support it. Power and responsibility cannot be separated.

It is argued that if the payment of taxes is pretty much shouldered off onto the select few that few will have to exploit the people below them to get the wherewithal. That would be a system of overlordship which was a great bane and system of distress in the past.

A LINE O' TYPE OR TWO

How to the Line, let the quips fall where they may.

THE STRANGE TALE OF THE TOURIST AND THE THUMB WAGGER.

A tourist speeding along a country highway met the thumb waggle from a man standing along the road and slowed up and took him in. As the car started on again the hitch hiker said:

"Do you know who I am?"

"Nope," said the autoist, "but I'll bite, who are you?"

"I am Alfonso," said the hitch hiker with pardonable pride "the late king of Spain."

"Glad to meetcha, Al," said the motorist.

"Such familiarity does not please us," said the late king, "and, furthermore, we do not care to have one of the common herd ride with us in the royal sedan. So turn the wheel over to our royal hands and get the hell out of the car and run along in the road in front of the coach and shout, 'Make way for the king! Make way for the king!'"

As his majesty produced a wicked looking gun at this point the tourist did as he was told and chased down the sun baked road shouting his message.

Alfonso drove along slowly behind him and waved the gun every time the tourist edged towards the side of the road looking for a chance to escape. King Alfonso's keeper finally arrived and took his majesty into custody and gave the motorist back his car.

"But," said the keeper, "I should really take you to the asylum, too. Any motorist that takes in a hitch hiker is just plain nertz."

And the keeper was probably right at that.

WOMEN ARE LIKE THAT.

If we should meet again some day,
In places where we've been,
I'll close my heart with seven keys
Lest you should stumble in.
And I shall talk of cool white things,
Of fallen leaves and snow;
And if your love knocks at my heart
I'll never—never know!
But if I see you gaze outside,
As if to scan the view
That leads through thickly wooded hills
Where once I walked with you,
I hope you will not turn to see
How swift the changing skies
Can melt the winter of my words
To summer—in my eyes.

ROSA ZAGNONI MARINONI.

HOW THE WORLD CHANGES! Louis Maurer, once one of the chief artists of the Currier & Ives prints, dies at the age of one hundred, and he died happy because he lived to see his work, once regarded as cheap chromos, eagerly sought and hung in art galleries and the homes of connoisseurs. When Louis Maurer toiled over his little pictures the great and the rich and the elect of the earth called it awful tosh and would not let any of it come in to mar the gosh awful mid-Victorian things they had around the parlor, including the red plush album on the marble top center table and the sea shell collection on the cabinet in the corner. Now go and buy a Currier & Ives and you will have to pay right through the nose. Queer world this—oh, very!

CULTURAL NOTE FROM HOLLYWOOD: "Director Frank Borzage of Paramount studios says: 'For our next production I am hunting for beautiful legs, legs with a blonde temperament, if you know what I mean.'"

"HEY! HEYS FESTE, "will you respectable guys please lay off Norman Thomas and stop hurrahing for him? Look at the Democratic party. What did Alexander Hamilton and all the staid old Federalists think of the Democratic party? Just bums, that's all, a gang of bums that was going to wreck the country. But as the years went on the Democrats began to grow respectable. Now look at 'em. And the Republican party! What did the greater part of the country think of that when it was founded? Why, the old line Whigs thought anybody who called himself a Republican was a red handed assassin. Lincoln was elected the first time by only forty per cent of the popular vote, and what the nice people thought of those who voted for Abe was simply nobody's business. And look what happened to the Republican party. And now here you come a-tootin' and say it's getting almost respectable to vote for Norman Thomas. Lay off Norman Thomas now; you'll get him and the Socialist party respectable, and they'll go the same way as the Democrats and the Republicans. Lay off 'em now—I'm telling yuh."

ROSE PETAL RHYMES FOR ROBIN LEE

II.

The long sweet tunnels
Of your honey colored curls
Are full of such bright angry bees!
You must not let their tangle
Make you cry,
You must not let their gossip
Make you sneeze!

They've probably lost their fairy keys
To some well locked
And treasured honey hoard,
And they're no doubt
In a buzzing swirl
Up and down each tunnel curl,
Such bright, gold, and angry bees!

PIERROT.

OH, HOW WE'D LOVE to leave our stuffy flat these terrible one hundred and five degree nights and sleep in the park, but we just can't bear waking up and finding those damn squirrels chewing our left ear. We simply can't stand having squirrels chew our left ear. R. H. L.

How to Keep Well By Dr. W. A. Evans

To the limit of space questions pertaining to hygiene and prevention of disease will be answered in this column. Personal replies will be made to inquiries, under proper limitations, when return stamped envelope is inclosed. Dr. Evans will not make diagnoses or prescribe for individual disease.

[Copyright, 1932, By The Chicago Tribune.]

THE DOME SHAPED DOME.

The phrenologists were wrong, but they were not all wrong. They had a batting average of about 99 per cent strikeouts, and there were people who were willing to throw in the other 1 per cent for good measure. Changing the figure of speech, it is well to think twice before throwing in the tail with the hide. It has no value for the owner of the skin, and the man who keeps it may make a fly brush out of it.

Within a year this space has been occupied by an article in which we dealt with the significance of too much space between the eyes. This one deals with the dome-shaped head. The doctors have a name for it, but it is too difficult to remember.

Occasionally a head is so fashioned that a dome appears to sit on top of the head. In some instances the remainder of the head appears to be rounded in somewhat the regular way and then, usually at the back, the top segment of a dome seems to be set on. In a few instances the dome is set on the front of the head.

Certain savage races artificially press the head so as to get these dome effects. The forehead is apt to be strikingly straight, with no ridges, either perpendicular or slanting in a straight line. The eyes usually have a pop-eyed appearance.

The best opinion is that this unnatural shape of the skull arises from too early closure of the sutures and soft spots in the skull. However, some disagree with this opinion. The early closing of the sutures and soft spots puts the growing brain and its fluids under pressure. The shape of the skull depends on the place and the direction of the "give" under pressure. In the most typical cases a globular dome develops on top and behind, but the on-top and in-front cases are not rare. It is agreed that the base of the skull may be the growing point in rare cases, producing knobs that do not agree with the usual pattern. The eye socket is misshapen by the pressure. It is shallow and it may be pushed a little to one side. There may be something of a transverse valley somewhere around the nose region. Mothers are sometimes disturbed because the soft spot in the baby's head remains open too long. As a rule, when this occurs a reason can be found and, when found, it should be remedied.

There is a condition at the other end of the line. Just the reason for it we do not know, but there are certain results which follow it concerning which there is some information. The shallow eye socket generally causes the eye to be poor. The eyeball is liable to be short, causing longsightedness. Generally there is pressure on the optic nerve, and blindness due to optic atrophy may follow. The eyes are apt to cross, or to turn out, and there is likely to be nystagmus, or eye dancing. Other special senses, such as hearing, smell, and taste, are apt to be poor. A fair proportion of the people with these dome heads have poor minds and some are feeble-minded.

COLD SORES.

Mrs. A. E. M. writes: I would appreciate any information you can give me on cold sores. I have these every few weeks—sometimes on my mouth and other times around it. Spirits of camphor doesn't seem to help much if any. Is there anything which will aid in healing them? What can be causing their frequent appearance?

REPLY.

Cold sores around the lips belong in the shingles family. They result from infections, such as malaria, pneumonia, and the common cold. There is no better local application than a camphor ointment or cream. One containing carbolic acid or one having some menthol may be serviceable. The remedies of the salicylate family are helpful when taken internally. Usually it is not advisable to take them.

If a person is subject to crops of cold sores he should look for a cause and try to cure that. He may need some quinine or treatment of the sinuses; or a course of laxatives followed by a regulated diet or a trip to some springs with saline waters.

LIME FOR HAY FEVER.

L. M. R. writes:

1. Should hay fever sufferers increase the amount of lime taken into the system?
2. What foods are rich in lime?
3. Can lime be taken in medicinal form?
4. Would a growth in the nose bring on more severe attacks of hay fever, and would you advise removal of growth during first stages?
5. Is any progress being made toward compelling property owners to cut weeds on vacant lots?

REPLY.

1. Yes.
2. Milk, butter, cheese, and nuts.
3. Among the preparations that are used are chloride lactate and gluconate. Since so little is absorbed it is advisable to give it for a long time.
4. In a small proportion of cases there are conditions in the nose that need to be operated on.
5. Not much. The laws against weeds harmful to crops are pretty well enforced. Those against weeds harmful to people are not.

KEEP MOUTH CLEAN.

T. Y. writes: About four years ago I scraped my tongue with my teeth, leaving a small place near the center. It is tender and sore at times. Now there is a small, sunken place where it was scraped. Is it liable to get worse, and will the use of snuff keep it rare, or make it worse?

REPLY.

I cannot guess what your trouble is, but the general advice to those with chronic sore areas in the mouth is to quit tobacco and keep the mouth very clean.

FROM THE TRIBUNE'S COLUMNS

16 YEARS AGO TODAY

JULY 21, 1916.

LONDON.—The second phase of the great Anglo-French offensive is developing. At every point in the Somme region the giant British and French guns are pouring shell into the German works, destroying barbed wire entanglements and wrecking trenches. French forces have captured the entire first German position extending from Estrees to the height of Vermandovillers. They also have taken on both sides of the river about 2,500 prisoners in today's engagements. The British on their front advanced about 1,000 yards north of the Bezantin-Longueval line while heavy fighting continues in the northern outskirts of Longueval village and at Delville farm. Near Armentieres the Australians on a two mile front undertook successfully the biggest raid of any war. They damaged the Germans heavily before retiring to their own positions.

LONDON.—A Rome dispatch says it is reported from Petrograd that a great battle is developing at Jablonitza, the results of which thus far have been favorable to the Russians. Jablonitza is in the Carpathians south of Kolonea, near the northern end of one of the mountain passes leading to Hungary. The second stage of the battle for the possession of Kovel is continuing with extreme violence.

BALTIMORE. — The activities of spies have delayed the departure of the German merchantman submarine Deutschland. A force of strangers is reported to have been keeping close tab on the boat's movements. Though ready to leave at any moment the Deutschland at midnight was riding sleepily in its berth.

MEXICO CITY.—Details of Mexico's proposals for a peaceful solution of difficulties existing with the United States were made public by the foreign office when a copy of the note sent to the Washington government on July 11 was given to the newspapers. The note suggests the naming of three commissioners by each government to meet at some neutral point to discuss the question of withdrawal of American troops now in Mexico and the drawing up of an agreement providing terms for the reciprocal crossing of the frontier by troops of either nation.

SAN ANTONIO. — The militiamen were paid off today and they came to town for "one royal time" and then there will be twenty-nine days of penury until the ghost walks again. All the cafés and the leading hotels did a big business.

CHICAGO.—Mrs. Nellie Bogle Sauer and Dr. Perry Roberts Chance combined their internationally romantic lives yesterday when they were married in Paris. She was formerly Miss Nellie Bogle, daughter of Walter S. Bogle, a coal dealer of Chicago. On July 27, 1904, she married Dr. H. Edward Sauer, a Chicago physician, instead of Fred E. Eldred, with whom she was to have gone to the altar on that day. In May, 1907, Mrs. Sauer divorced her husband. Dr. Chance is a dentist and hails from Dayton, O.

CHICAGO.—Col. Gurdon S. Hubbard, 78 years old, born in Chicago in 1838, once a wealthy real estate dealer and a prominent member of the Episcopal church, died a charity patient in St. Luke's hospital. In his prosperous days he was known for his benefactions and some of his old friends said he had been a liberal donor to St. Luke's hospital. When his fortune was gone he was accepted as a charity patient there.

Every Man's University

Questions and answers prepared by members of the faculty of the University of Chicago outline what they consider a well educated person ought to know. Today's instructor is Herman Schlesinger, professor of chemistry.

YESTERDAY'S QUESTION.

How do we know the northern part of our continent was once covered by glacial ice?

REPLY.

In most land areas soil grades downward into subsoil which, in turn, grades into decayed bed rock and that into undecayed bed rock. Water, air, organisms, temperature changes, etc., operating from the surface through past ages, have decayed and disintegrated the bed rock. But the soil and subsoil of the northern half of North America rests directly on undecayed bed rock and contains bowlders of many different kinds, totally unlike the underlying solid rock. Many of these bowlders are curiously planed on one or more sides and marked by parallel grooves and scratches. The bed rock beneath this imported soil and subsoil is similarly scored, grooved and scratched, the abrasion marks pointing more nearly north-south than any other direction. Existing glaciers produce an exactly similar débris with exactly similar marking and abrade the underlying bed rock in the same way.

FRIEND OF THE PEOPLE

Letters to this department must be signed with names and addresses of writers.

BROKEN SIDEWALK.

Chicago, July 13.—[Friend of the People.]—Cannot something be done to have the sidewalk in front of 6101 Carpenter street repaired? It is so broken up that walking over it is impossible. To whom should this be reported? A. W. C.

Report is made that the condition of sidewalk referred to is such that barricading is not necessary and filling would not be practical. The sidewalk division of the board of local improvements, which has jurisdiction has been requested to take necessary action to have condition corrected.

JOSEPH J. BUTLER,
Superintendent of Streets.

COURT WITNESS.

Chicago, July 19.—[Legal Friend of the People.]—1. Being a witness in an accident case for the plaintiff I would like to know who pays for time lost from work. 2. Is there any set amount? 3. A subpoena was served on me on a Sunday by the plaintiff's attorney. It was marked "Copy" and bore no seal, although it had the signature of a court clerk. Is this a legal subpoena? 4. Could I refuse another one without a seal and if marked "Copy" and served by the attorney's clerk? 5. I also received $1.25 with this subpoena. J. M.

1. The party who calls the witness should pay the fee in the first instance. The witness fees are taxed against the losing party when the case is decided.
2. It is common practice here to give the witness $1 and mileage.
3. Yes, presumably the original bore the seal.
4. See No. 3.
5. This would be the ordinary practice.

TRIBUNE LAW DEPARTMENT.

TEXAS STUFF

[Columbus Dispatch.]

VOICE OF THE PEOPLE

Writers should confine themselves to 200 or 300 words. Give full names and addresses. No manuscripts can be returned. Address Voice of the People, The Tribune.

DENIAL BY MISS HERSTEIN.

Chicago, July 17.—My attention has been called to the vituperative editorial entitled "Louder and Wilder" in THE CHICAGO TRIBUNE of July 15. The news article of July 10 on which it was based I did not see at the time of its publication, because I had discontinued my subscription to THE TRIBUNE.

The statement of your reporter in that article, concerning my conversation with him, I hereby deny categorically, and I demand a retraction from you both of the statement and of the editorial based on it.

When, at his request, I handed THE TRIBUNE reporter a copy of the speech I had made I remarked that he would probably find the statistical data on the Chicago tax situation, with which it was principally concerned, rather boring; and that I had indulged in no political "mud slinging."

No accurate report of my remarks could possibly justify his statement that I "expressed regret" for not delivering "a more blistering indictment which would have got a better play in the paper," or your editorial comment that I "regretted not having made my talk hotter for a better newspaper display."

Please do not fail to retract both of these damaging attacks upon me.

LILLIAN HERSTEIN.

THE TRIBUNE reporter referred to by Miss Herstein writes the following:

Miss Herstein's demand for a retraction of statements concerning her in my article of July 10 and the editorial of July 15 is without justification, in my opinion.

I did not keep my notes, but I have a pretty clear recollection of the matter. The facts, as I recall them, are as follows:

Miss Herstein addressed the League for Independent Political Action. I did not hear her speech but, having learned it had to do with Chicago, asked her for a copy.

She brought it from her room and handed it to me. Then, as she truthfully states in the third paragraph of her letter, she remarked that it contained rather boring statistical data, adding that she had indulged in no mud slinging. We were running through the copy together.

"You might make something out of the last part," she remarked. "I charge the vested interests with trying to wreck the Chicago schools. I don't mention any names, but when I speak of vested interests I include THE TRIBUNE."

I told Miss Herstein that, had she mentioned THE TRIBUNE in her speech, I should have filed whatever she said for publication.

"I know you do that," she said. "I'm sorry I didn't make it a good blast because I know how you reporters are. The hotter the speech the better play it gets."

WALTER FITZMAURICE.

THERE SHE STANDS.

Chicago, July 7.—I am a native son of Boston, Mass., and am proud to come from a section of our country where character is the noblest trait of man. Friday evening when McAdoo and Garner switched their delegates over to Roosevelt remains one of the darkest spots in our political history. Our great New England states—Massachusetts, Connecticut, and Rhode Island, as well as New Jersey—stood by their guns and voted for Al Smith. This man returned home a beaten man instead of a conquering hero. It is certainly a good thing for our country that the revolutionary war was not fought in the west, because a dicker with King George would surely have followed and we would now be a colony of England.

PAUL LISTEMANN.

COME ONE, COME ALL.

Maywood, Ill., July 12.—Your willingness to print the long letter from Dr. Thomas in today's Voice of the People shows that THE TRIBUNE is still THE TRIBUNE and well worth reading by all regardless of their political beliefs.

W. M. OLSON.

THE OTHER SIDE IN WISCONSIN.

Chicago, July 15.—While THE TRIBUNE was "telling the truth" about Wisconsin it might have told about the reduction of 12½ per cent in telephone rates in Wisconsin. If THE TRIBUNE controlled Illinois administration were concerned with the people's welfare instead of fighting for special interests it could effect huge savings for the subscribers, at the same time preventing illegal profits by the telephone monopoly.

For you to say that "Kohler was lied out of office" does not make it so. If you want to tell the truth, why not explain that taxes increased under Kohler? Wisconsin has made the largest property tax reduction of any state in the Union this year with a reduction of 11.6, as compared with 9.4 in Illinois. (This does not include Cook county, as the Illinois reduction would probably have been wiped out if Cook county had been included.)

Do you think that by continually harping about conditions in Wisconsin you can distract people's attention from the rotten politics in Illinois, and that by presenting your own biased views of conditions in Russia and Australia you can convince the hungry in this country that they are not hungry?

Why this conspiracy of silence regarding our own sufferings under the radical capitalism that you uphold? You criticized Glenn Frank for defending his Christianity; now we have the pathetic picture of THE TRIBUNE telling its readers that it does not lie. That little explanation might not be amiss just now, when the radio gives the reading public an opportunity to check up on "the World's Greatest."

It has taken our master minds three years to decide that congress caused the depression. Where were they while congress was not in session? The best Mr. Hoover could do was to declare a moratorium to relieve suffering Europe. Would that have happened if congress had been in session?

The real anarchists in this country are those who want to rob the people of their only defense against greedy capitalists—their right to send men to congress who will look after their interests. Deprive them of that right, and we will have more of the system of plunder that THE TRIBUNE is fighting for. If we are to have confiscation, might it not as well be by the government as by men like Kreuger and our Wall street pool operators?

G. H. H.

"PERMISSIBLE" MODIFIED "OTHER BEVERAGES."

Ripon, Wis., July 15.—When you wrote your editorial recently criticizing Democrats for not voting for beer and accused them of violating their platform plank you evidently ignored the phrase "permissible under the constitution." As beer is intoxicating [at least any beer which will satisfy the wets] and as the constitution prohibits the "manufacture, sale, and transportation of intoxicants," Democrats who vote against beer are standing firmly on their platform and the constitution. Any member of either house of congress who votes for beer is violating his oath to support the constitution.

F. E. TINKHAM.

A NEW-TIME SALOON.

Chicago, July 7.—Most beer drinkers prefer that beverage on draft, so if it comes back let us have the new-time saloon and a new name for it. There should be an unobstructed view of the interior from the sidewalk, and screens, curtains, or booths should be prohibited; no partitions allowed except for kitchen purposes, and the use of tables and chairs encouraged to finally eliminate the bar. No brewer to own any building, lease, or fixtures where beer is sold, and penalty for violation to be loss of license to manufacture beer.

Many of the old-time saloons were as decently conducted as any other small retail stores. With the above rules those that were not decently conducted would have been out long before 1920.

CHARLES E. TUCKER.

MANNERS AND MODES

[Punch (Copyright).]

Jealous Fiance: "Why didn't you introduce that fellow to me?"
Young Lady: "Dearest, I couldn't. I've forgotten his name."
Fiance: "Then why did you call him 'darling'?"
Young Lady: "Sweetest, I've just told you—I've forgotten his name."

They come...

They see...

They cheer!

The Chicago Tribune's responsibility to its readers is not limited to intelligent and complete presentation of the news. The value of its community contact is not measured alone by 85 years of fighting for public welfare.

The Tribune goes far beyond the printed page in its service to the public. It organizes and stages great public sports events, not only to entertain Chicago, but also to encourage and foster the standards of sportsmanship—to inspire American youth with the finest ideals, by popularizing attendance and participation in clean amateur competition.

The Tribune today has the largest sports program ever developed by any newspaper. Each year approximately 275,000 people participate in or attend sports events exclusively promoted by the Tribune. The Golden Gloves boxing tournaments command national and international interest. Over 125,000 people attended these amateur bouts last year. The second annual international bouts are being held July 26 at Soldiers' Field, Chicago. Tournament champions of Germany are pitted against the Chicagoland team. Like the France-U. S. Golden Gloves bouts last year, this event is of major importance in international competition.

The annual Tribune Water Carnival is another bright spot in Chicago life that plays to a capacity audience of 50,000 and upwards. It is not unusual for 5,000 contestants to participate in the Silver Skates Derby, another Tribune promotion, and for 60,000 spectators to view the spectacle. The Tribune Annual Ski Meet attracts equally large crowds.

These and other mighty sports dramas help make the Tribune more than the first-choice newspaper of the entire Chicago area. It is a neighbor and a friend—a host and a community leader, serving Chicago, entertaining Chicago, and embracing the whole picture of Chicago life so completely that it cannot be separated from any effort to win this territory's trade or favor. Tribune representatives will be pleased to tell you how the experiences of such thoughtful and outstanding advertisers as Lever Bros., General Foods, Procter & Gamble, and Kellogg have helped establish this recognized axiom of business:

"IF YOU'RE NOT IN THE TRIBUNE, YOU'RE NOT IN CHICAGO"

YOUNG MOTHER AND BOY KILLED IN AUTO CRASH

Four Others Hurt in Oak Lawn Collision.

A boy and a young mother were killed late last night in a crash of a passenger car and a truck at 95th street and Cicero avenue, Oak Lawn. Two women and two children were hurt. Those killed were Mrs. Ruth Downs, 20 years old, of 5236 Emerald avenue, and Thomas Greer, 5, of 5238 South Union avenue.

Mrs. Downs and the boy were riding east in 95th street in an automobile driven by John Greer, the boy's father. Other passengers were Mrs. Martha Greer, 37, Greer's wife; Mrs. Clara Dempsey, 46, of 5236 Union avenue, her daughter, Margaret, 5, and Mrs. Downs' infant daughter, Elaine, four months old. At Cicero avenue Greer's car hit a north bound truck and trailer operated by Marcel Boone of 1526 West Congress street and overturned. The injured were taken to the Little Company of Mary hospital. Later Mrs. Greer went to the German Deaconess hospital. None of the injured are expected to die.

Girl Killed in Crash.

A young woman was instantly killed and four other persons injured last evening when the roadster in which they were driving to the Diversey beach collided with a street car and overturned at Cortland street and Ashland avenue.

The dead girl was Miss Vivian Manetti, 19 years old, 819 North Drake avenue. The injured are Theodore Kern, 20 years old, 926 North Ridgeway avenue; Miss Adeline Picerno, 27 years old, 822 North Drake avenue; Mrs. Elizabeth Perroine, 28 years old, 928 North Ridgeway avenue, and her son, James, 4 years old. All were taken to St. Mary's hospital. Mrs. Perroine's daughter, Adeline, 11, escaped unhurt.

The accident occurred when the roadster turned from Ashland avenue into Cortland street, where a west bound Armitage avenue street car was approaching the intersection. The machine sideswiped the surface car and then upset

La Grange Man Killed.

Lester Hubbard, 34 years old, 628 South Waiola avenue, La Grange, was burned to death near Ossining, N. Y., Tuesday evening when his motor van crashed into a stone wall. The gasoline tank split and flames immediately enveloped the machine. Ralph Wolf, 2021 South 18th street, Maywood, was thrown clear and escaped with bruises.

The death of Mrs. Downs, the Greer child, Miss Manetti, and two others yesterday increased the toll for Cook county since Jan. 1 to 609. The other victims:

Theodore Hanaman, 2 years old, 116 Hill street. Fatally hurt when he was struck by a heavy truck in front of his home. The child died at the Henrotin hospital. The driver was George Kepouros, 1553 North Wells street.

Thomas Evans, 67 years old, 7943 South La Salle street. Died at the Auburn Park hospital from hurts sustained Sunday when the car in which he was a passenger collided with another machine at 79th and State streets.

Rene Baizn, Novelist and Educator, Dies in France

PARIS, July 20.—(AP)—Rene Bazin, noted fiction writer and member of the academy, died at his home tonight He was 78 years old. Bazin was an officer of the Legion or Honor and a professor of criminal law at the Catholic university of Angers.

Chicagoan Dies While Fishing in Wisconsin

Eagle River, Wis., July 20.—[Special.]—Oscar Clavell, 53, Chicago, died today while fishing on Watersmeet lake, near Eagle river, where he was vacationing with relatives.

HAROLD TEEN—THE KID IS 'A STICKER

SEE! MY DETECTIVE BOOK SAYS "A CRIMINAL WILL ALWAYS RETURN TO THE SCENE OF THE CRIME" THAT'S HOW I'M GONNA CATCH TH' THUGS WHICH KIDNAPPED OFFICA' TEEN!
WHATCHA BEEFIN' ABOUT NOW, KID?
MY ARM IS STARTIN' TO FEEL NUMB - AND I CAN'T WORK MY FINGERS - YOU OUGHTA CALL A DOCTOR!
NUTHIN DOIN' - WE CAN'T AFFORD TO TAKE ANY CHANCES - TH' KID WILL HAVE TO SUFFER!
WAL! THIS IS TH' SCENE OF TH' CRIME - TH' BOOK SAYS A CLEVER DICK ALLUS 'LAYS' IN WAIT SO IF ANYTHING HAPPENS THEY WON'T CATCH ME HORIZONTAL!
JULY-21-
CARL ED.

WINNIE WINKLE, THE BREADWINNER: The Head of the List

WELL, ALMOST ALL THE LETTERS ARE IN AND COUNTED, THANK HEAVEN !! NOW I'LL TAKE THE WINNING HAIR-DRESS OVER TO RAYMOND AND HAVE HIM FIX MY HAIR THAT STYLE !
OH, DO YOU REALLY THINK IT WILL LOOK ALL RIGHT ?
HA! HA! MA CHERIE, YOU SHOULD NOT WORRY! RAYMOND HE MAY NOT BE SO LUCKY AT LOVE, BUT HE DOES KNOW HIS BUSINESS!
THERE, MADEMOISELLE EET EES FINISHED — AND AH IT EES ORIGINAL, I WEEL CALL EET ZE WEENIE WEENKLE WINDBLOWN BOB !! NOW YOU CAN SHOW EET TO YOUR FRIENDS !!
№ 1 WINS !!!!
THE CONSENSUS OF OPINION SEEMS TO BE THAT THE SHORT SEMI-WINDBLOWN BOB (NOW KNOWN AS THE WINNIE WINKLE WINDBLOWN) WINS - SO HERE IT IS, FOLKS.
JULY 21
BRANNER

FUNERAL RITES TOMORROW FOR O. VON LENGERKE

Funeral services for Oswald Von Lengerke, 72 years old, one of the founders of the Von Lengerke and Antoine, sporting goods store at 33 South Wabash avenue, will be held tomorrow in East Orange, N. J. He died Tuesday at his home in Orange, N. J. Born in Germany, Mr. Von Lengerke came to the United States as a youth and in 1891 founded the sporting goods concern with Charles Antoine. He was active in its management until his retirement in 1929. Mr. Von Lengerke was an active sportsman, and was known as a crack shot and expert fisherman. He was a member of the Isaak Walton League of America, American and the South Shore Country club.

Funeral Rites Tomorrow for Charles D. Hessler

Funeral services for Charles D. Hessler, a Chicago newspaperman for the last 20 years, will be held at 2:30 o'clock tomorrow in the Park Lodge Masonic hall, 1716 Lunt avenue. Burial will be in Rosehill cemetery. Mr. Hessler, who died yesterday in Augustana hospital, was 54 years old. He was graduated from Indiana university and worked on Oklahoma newspapers before coming to Chicago. He was formerly employed on the Inter Ocean, Herald and Post, and was an employé of the Daily News at the time of his death. His widow and a son, Charles Jr., survive.

Bridget Burns, Widow of Police Veteran, Dies at 72

Funeral services will be held in St. Andrew's church at 10 o'clock tomorrow for Mrs. Bridget Burns, long time resident of Lake View. Burial will be in Calvary. Mrs. Burns died Tuesday. She was 72 years old. She was the widow of Martin Burns, veteran Lincoln park policeman, and mother of the late W. J. Burns, Chicago superintendent of the Pinkerton detective agency. Five children survive. They are Irene, Loretta, Helen, and James Burns, and Mrs. Mazie Small.

FAMILY SHARES $100,000 ESTATE OF C. W. ARNUM

List Wills Filed for Probate.

The late Charles W. Arnum of River Forest left an estate of $100,000, it was revealed yesterday when his will was admitted to probate by Oscar S. Caplan, assistant to Probate Judge Horner. Most of the property was left in trust for members of his family and servants.

To his mother, Mrs. Alice Arnum, 1410 Bonnie Brae road, River Forest, Mr. Arnum left a $10,000 trust estate from which she will receive $125 a month for life. To his sister, Mrs. Alice Kerwin of the same address, to a son, Harold, 4034 North Ashland avenue, and to his former wife, Mrs. Lottis Arnum, 4246 Sheridan road, he bequeathed $10,000 each. Mrs. Maude Wonders, 11162 South Ashland avenue, was given $13,000, "in appreciation of long and faithful service." Mr. Arnum died at his home on July 8.

This will and eleven others were filed with Mitchell C. Robin, clerk of the Probate court, yesterday, and admitted by Assistant Judge Caplan. The name of the deceased person, the date of death, the name of the executor, and the chief beneficiaries follow:

William Schuster, June 11, $10,000, John C. Freeland, Elgin, entire estate to sister.

Frank Lysaght, May 31, $3,900, Benedict Ellinger, 1825 East 72d street, 18 friends, employés and nephews share.

Dietrich Friedrichs, May 26, $7,000, Dietrich Jr., Mount Prospect, shares with six daughters and five sons.

Laurits Andersen, Nov. 13, 1930, $1,500, Thea, widow, 1654 North Francisco avenue, shares equally with seven relatives.

Carrie Allen, May 30, $10,000, Vernis H. Hoffman, 707 West 117th street, son, sole heir.

Johanna Woulfe, June 8, $75,000, Drovers Trust and Saving bank, four daughters, two sons share with more distant relatives.

Thomas Dorian, June 8, $6,000, Veronica D. Wendel, daughter, shares with two sisters.

Walter J. Clifford, July 4, $3,500, Irene Kotche, shares with one relative.

Malinda Stockdale, July 10, $2,800, May King-Penfield, shares with relatives.

Mary McGinty, May 16, $11,000, Clarence Daly, shares with cousin.

Helen McGillivray, June 6, $3,400, son, Roy, shares with his children.

The following letters of administratio nwere filed during the day. Similar data with the subsitution of the administrator for the executor shows:

Stina Swanson, Sept. 13, $10,000, John T. Ekblom, four daughters, son and two grandsons share.

Grace McDermott, May 31, $4,000, John, husband, shares with daughter.

Joseph C. Ellison, July 7, $3,000, widow, Ingeborg, shares with son.

Frank Bienick, May 9, $7,000, widow, Mary, shares with four daughters and son.

Melvin Van Der Wyk, July 4, $10,000, sister, Ruth, shares with mother, brother and sister.

Henry W. Smith, June 25, $5,500, Arthur, son, sole heir.

Emelia Kachler, June 14, $5,500, Gerirude daughter, shares with two brothers.

Robert Pattison, June 30, $10,000, Isabel, daughter, shares with sister.

August Gruse, June 2, $10,000, sister, Augusta, sole heir.

Henry Hampton Kerr, 68, Dies Following a Stroke

Henry Hampton Kerr, 68 years old, vice president of the United Engineers and Constructors, Inc., a New York company with local offices in the Conway building, died yesterday in a private room at the Union League club from an apoplectic stroke. He was 68 years old and resided at 1215 Greenleaf avenue, Evanston. He leaves a widow and two sons. The funeral will be held at 10:30 a. m. tomorrow at St. Mark's Episcopal church, Evanston, with burial in Memorial Park cemetery.

Word Received of Death of Charles A. Bent

Word was received yesterday of the death of Charles A. Bent, which occurred Tuesday at his camp near Land o' Lakes, Wis. The camp, which he had operated for more than 40 years, was a summer vacation spot for many prominent Chicagoans. The widow, Mrs. Elizabeth Twombley Bent, a son, Austin, and a daughter, Mrs. W. A. Hoy, survive. Funeral services will be held at 2 o'clock tomorrow in Eagle River, Wis.

CITE POLICEMAN FOR BRAVERY.

Policeman John Looby of the south park force, who captured two gunmen in a south side store two weeks ago, was cited for bravery at a meeting of the south park commissioners yesterday.

Other Radio Stations

6:30—The Stebens Boys. WENR.
6:45—Georgia Price and Benny Kreuger's Orchestra. WBBM.
7—Rudy Vales with Olsen and Johnson. WMAQ.
7—The Regimentalists. WLS.
7:15—Rin Tin Tin Thrillers. WLS.
7:30—The Golden Band. WLS.
8—Big Six of the Air. WMAQ.
8—Danger Fighters. WLS.
8:30—Tompkins Corners. KYW.
8:30—Concert Orchestra. WENR.
9—The Country Doctor. WMAQ.
9—Boswell Sisters. WBBM.
9—The Dance Hour. WENR.
9:15—Musical Fast Freight. WBBM.
9:15—Whispering Jack Smith. WMAQ.
9:30—Hollywood Nights. KYW.
10—Amos and Andy. WENR.

PUBLIC OFFICIALS ATTEND FUNERAL OF MAX BALABAN

Funeral services were held yesterday in the chapel at 3654 Roosevelt road for Max Balaban, executive of the Balaban & Katz theater organization, who died Monday at the age of 39. Burial was in Waldheim cemetery.

Public officials, stage celebrities, and theater executive attended the funeral service. Among them were John Hertz, George Barrett, Judge Joseph Sabath, and a number of others. Executives of the theater chain and of other motion picture theater corporations throughout the country also were present.

Mr. Balaban, operating a chain of news stands on the west side, helped gather the funds with which five of the seven Balaban brothers built their first theater in Chicago, the Kedzie. At the time of his death he was buyer of films for B. & K-Publix theaters in Chicago and Detroit.

Arthur G. Norris Dies at the Sovereign Hotel

Arthur G. Norris, brother of James Norris of the Norris Grain company, died yesterday at his home, the Sovereign hotel. Death was ascribed to chronic myocarditis. He was 45 years old and retired. He had divided his time recently between Chicago and Florida. His widow and one child survive him. Funeral services will be held Saturday from the chapel at 2701 North Clark street. The body will be placed in the Rosehill mausoleum.

Joseph F. McClory, 53, City Employe, Is Dead

Funeral services for Joseph F. McClory, for 28 years a city employé, will be held tomorrow morning at St. Mel's church. Burial will be in Calvary cemetery. He died early yesterday at his home, 3942 West Van Buren street. Mr. McClory, who was 53 years old, was the cousin of Judge William V. Brothers of the Circuit court and of the late P. J. Carr.

John Gray Dies in Italy; Former Court Reporter

John Gray, a court reporter in Chicago 30 years ago, died Tuesday at his home in Rome, Italy, after a long illness, friends here learned yesterday. Twenty years ago he retired and made his home in Italy, where he studied Roman archaeology. He was honored by the Italian government for his part in Red Cross work in the war.

Feet Hurt?

INSTANT RELIEF THIS QUICK WAY

The very minute you put your feet in a TIZ bath you can feel cool comfort—comfort that lasts for 24 hours—soaking in as all ache and pain are drawn out. Acids and poisons—the cause of pain, bad odor, itching, burning and swelling—are destroyed. Tired muscles soothed and revived. Tender feet made hardy—ready to carry you happily on your way. All druggists sell TIZ tablets.

Bathe Them in "TIZ"

LORD PLUMER, WAR HERO, IS BURIED IN WESTMINSTER

Laid to Rest Near the Unknown Soldier.

[Chicago Tribune Press Service.]

LONDON, July 20.—In the first military interment in Westminster abbey since the burial of the unknown warrior on Nov. 11, 1920, the ashes of Field Marshal Lord Plumer, commander of the British second army which checked the German forces at Ypres during the war, were laid to rest today. Much military pomp attended the ceremony. It was the first burial in the abbey of one of Britain's soldier leaders in fifty years.

Funeral services for the general who never lost a battle were conducted by the archbishop of Canterbury. The ashes were placed under a brass plate on the abbey floor near the burial place of the unknown soldier.

Riderless Charger Follows.

King George's dragoon guards, life guards and six battalions of the brigade of guards lined the historic route from Wellington barracks. The remains were carried on a caisson which was followed by Lord Plumer's charger, riderless. The field marshal's plumed hat and his baton rested on the coffin, which was covered by the same flag used at the funeral of Earl Haig.

The massed bands of the brigade guards, playing a funeral march, led one of the most brilliant displays of military pomp London has seen in years.

Allenby Is Pallbearer.

The duke of Connaught, the king's uncle and senior field marshal of Great Britain, represented King George. Pallbearers included four marshals, among them Viscount Allenby, all clad in resplendent uniforms, with their breasts covered with decorations and orders won in many British campaigns.

The spectators stood ten deep in the streets. Most of them were veterans wearing medals. Several were overcome by the intense heat. Two guardsmen standing under two pound bearskins fainted.

COMMODORE J. H. BULL, RETIRED IS DEAD AT 80

San Francisco, Cal., July 20.—(AP)—Commodore James H. Bull, U. S. N., retired, died at his home here last night at the age of 80.

Senior in the now abolished rank in the navy, Commodore Bull was stricken shortly before dinner time at his home, became unconscious, and died shortly afterward.

The youngest of all midshipmen to have been graduated from the Naval academy at Annapolis—he was graduated at 17 as a member of the class of 1870—Commodore Bull retired 25 years ago.

He had a varied career in a rapidly changing navy, which was young in steam and barely aware of heavy armor when he entered the service. He served through the Spanish-American war in the blockade off Havana and later saw service in the Philippines.

Besides his widow, Mrs. Katherine T. Bull, three sons and a daughter survive.

HAGGARD FUNERAL HOMES
ESTABLISHED 33 YEARS

CHICAGO — 214 S. Western Av. At Jackson Blvd. Tel. West 1376
OAK PARK — 124 Madison St. At Lombard Ave. Tel. Euclid 7826

John J. Brown Rites to Be Held Tomorrow

Funeral services for John J. Brown, 69 years old, president of the Irish-American Club of Cook County, will be held tomorrow at St. Mary-of-the-Lake church, with interment in Calvary cemetery. He collapsed Tuesday night and died yesterday. He had been ill since last May. Mr. Brown was a fourth degree Knight of Columbus and was well known in political and advertising circles.

WGN
The Chicago Tribune Station on the Drake Hotel

AN INTERNATIONAL BROADCAST

KING ALBERT

Belgian music and an address by the King of the Belgians, Albert. A special broadcast from Brussels by short wave and rebroadcast through W-G-N at **5 P. M.**

TODAY'S PROGRAM

7:30—Leonard Salvo's Mail Box.
8:15—Morning Minstrels.
8:30—Leonard Salvo's Favorites.
9:00—Fred L. Jeske, baritone.
9:15—Clara, Lu 'n' Em, for Super Suds.
9:30—Boars' of Trade Market Reports.
9:35—Carl Hoefle, pianist.
9:45—Musle Weavers Quartet Hour.
10:00—Tom, Dick and Harry.
10:15—Melody Favorites.
10:25—Board of Trade Market Reports.
10:30—Digest of the Day's News.
10:50—"The Pick of the Season."
11:00—Hank Haringtom; Dick Hayes.
11:30—Board of Trade Market Reports.
11:35—Painted Dreams.
11:50—Noontime Organ Recital.
12:00—Silvercup Time Signal.
12:01—Mid-Day Services. Dr. David Rosenbaum.
12:30—Atlantic City Musicale.
1:00—Allan Grant, pianist.
1:15—Palmer House Ensemble.
1:45—Allan Grant; Lawrence Salerno.
2:00—Woman's City Club: Mrs. Moses Purvin.
2:10—Palmer House Ensemble.
2:20—Bee Franklin and Fred Meinken.
2:30—The Knitting Guild.
2:40—Allan Grant, pianist.
3:00—Dick Hayes, Leonard Salvo.
3:30—Fred Meinken, pianist.
3:45—Dancing by the Sea.
4:00—Afternoon Musicale: Dick Hayes, Fred Meinken, Leonard Salvo.
4:45—The Grand Piano Boys.
5:00—King Albert of Belgium.
5:30—Leonard Salvo, organist.
5:45—Orphan Annie, for Ovaltine.
6:00—Kellogg's Singing Lady.
6:15—Palmer House Ensemble.
6:30—Quin Ryan's Sports Review, for The "44" Cigars.
6:45—Ivan Eppinoff's Orchestra.
7:00—Palmer House Ensemble.
7:15—Abe Lyman's Band, for Phillips' Dental Magnesia.
7:30—Midsummer Nights, for La Gerardine.
7:45—Palmer House Ensemble.
8:00—Duke Ellington's Orchestra.
8:15—Four Mills Brothers, for Crisco.
8:30—Love Story Magazine.
9:00—Tom, Dick and Harry.
9:15—Tomorrow's Tribune.
9:25—"Headlines of Other Days," for Atlas Special Brew.
9:30—Bulova Correct Time.
9:31—Carl Moore's Orchestra.
9:45—Allan Grant; Lawrence Salerno.
10:00—Duke Ellington's Orchestra.
10:14—Sunbeam Weather Forecast.
10:15—The Dream Ship.
10:30—Bernie Cummins, Aragon.
11:00—Hal Kemp, Trianon.
11:30 to 1:30—Late Dance Orchestras: Duke Ellington; Carl Moore; Ivan Eppinoff; Johnny Maitland.

FRIDAY'S FEATURES

6:00—The Singing Lady.
7:15—Singin' Sam.
8:45—Germany's Golden Gloves Boxers.
9:25—"Headlines of Other Days."
10:30—Bernie Cummins' Orchestra.

DEATH NOTICES

BENT—Charles A. Bent of Land o'Lakes, Wis., Tuesday, July 19. Funeral Friday, 2 p. m., at Eagle River, Wis.

BESTOR—Jules T. Bestor, passed away suddenly July 19. Funeral Friday, July 22, at 11 a. m., at chapel, 4717 Broadway.

BRENNAN—Jerome J. Brennan of 6248 Magnolia-av., beloved husband of Catherine Noonan Brennan, fond father of William, Thomas, Margaret, Mrs. Thomas F. Meagher. Funeral Friday, 9:30 a. m., from chapel, 6252 Broadway, to St. Gertrude's church. Interment Calvary.

BROWN—John J. Brown, July 19, 1932; beloved husband of Margaret Finerty Brown; fond father of Mrs. John J. Greene, John J. Brown Jr., and James A. Brown. Funeral Friday, July 22, 1932, at 9:30 a.m., from late residence, 729 Junior-terr., to St. Mary of the Lake church. Interment at Calvary.

BURNS—Bridget A. Burns, beloved wife of the late Martin, fond mother of Irene, Mrs. Mazie Small, Loretta, James and Helen, and the late William J., Martin J., Robert, Peter, John, Walter, and Myra. Funeral Friday, July 22, 9:30 a. m., from residence, 3734 Greenview-av., to St. Andrew's church. Interment Calvary. Cincinnati papers please copy.

CHOVANEC—Adam Chovanec, July 20, beloved husband of Helen, fond father of Joseph, Mary, Thomas, and Albert. Funeral Friday, 9 a. m., from chapel, 1010 W. 18th-st., to St. Joseph church. Interment Mount Carmel.

DELLEFIELD—Sophia Dellefield, beloved mother of Mrs. Sidney Husch, Helen, Milton, Ike, Joe, Henry, David, Louis, Mrs. Jacob Thal, and Jack. Funeral Thursday, at 2 p. m., at chapel, 4911 Broadway. Interment Jewish Waldheim.

DERRY—Mrs. Grace Derry, passed away July 19. Funeral 2 p. m. Sunday.

EVANS—Thomas J. Evans, July 20, age 67, beloved husband of the late Jennie R. D. Evans, beloved father of Stanley, Carl, Howard, and Mrs. Grace Thompson; brother of Evan Evans. Residence at 7943 S. La Salle. Funeral notice later.

FRIEDMAN—S. D. Friedman, July 20, 1932, husband of Agnes, father of Frances, brother of Joseph and the late Sam, Jacob, and Louis. Funeral services at Beth El temple, 3230 Palmer-st., 2 p. m. Friday. Burial at Oakridge Jewish cemetery.

GRAF—Ernest C. Graf, beloved husband of Myrtle Ishrandt Graf, fond father of Walter, Milburn, and Ernest Jr., son of Conrad and the late Sylvia, brother of Walter, Edwin, Mrs. May Kuntz, Mrs. Adelaide Thraine, Mrs. Lorettia Engels, Elsie, and Alice. Funeral Saturday, 2 p. m., at chapel, 3120 Jackson-blvd. Interment Memorial Park.

GROSS—Nicholas Gross, July 19, in his 77th year, at his late residence, 1740 N. Tripp-av., beloved husband of Maria, nee Heemscoath, fond father of Mrs. A. B. Shaeffer, Maria Rheinhold, Carl, Frank, and Mrs. G. E. Schaefer. Funeral from chapel, 4041 W. North-av., Friday, July 22, at 2 p. m., to North Austin Evangelical church. Interment Montrose. Member of Mutual Benefit and Aid Society, Section 12, and Indian War Veterans.

HESLER—Charles D. Hesler, at residence, 2454 Greenleaf-av., beloved husband of Cecile, dear father of Charles D. Jr. Member of Park lodge, No. 843, A. F. & A. M. Masonic funeral services at Rogers Park Masonic temple, 1716 Lunt-av., Friday, 2:30 p. m. Interment Rosehill. Indianapolis and Bluffton [Ind.] papers please copy.

HILTON—Alice Ranney Hilton, July 20, at Woodmere hotel, mother of Mrs. William Z. Mead of Baltimore, grandmother of Mrs. Robert Law and Mrs. W. Homer Harris of Chicago, Mrs. Barton F. Walker of Evanston, and Mrs. G. Houson Payne Jr. of Baltimore. Funeral services in the chapel, 4227 Cottage Grove-av., Friday at 11 a. m.

KEARNS — William H. Kearns, beloved brother of Mrs. James J. Fitzgerald and Daniel R. Kearns, at sister's residence, 3823 Gladys-av. Funeral Friday at 9 a. m. to St. Jariath church, solemn high mass. Interment Calvary. Please omit flowers.

KERR—Henry Hampton Kerr, suddenly, July 20, 1932, husband of Jessie S. Kerr, 1215 Greenleaf-st., Evanston, Ill.; father of Malcolm C. and Henry H. Kerr Jr. Funeral services 10:30 a. m. Saturday at St. Mark's church, Ridge-av. and Grove-st., Evanston. Interment at Memorial Park. No flowers, please. Rochester, Minn., papers please copy.

McALEER—Frank P. McAleer, beloved husband of Mae Riley; fond father of Russell and Marion. Funeral Friday, July 22, at 9 a. m., from late residence, 1101 Garfield-st., Oak Park, to St. Bernadine's church. Interment Mount Carmel. Member of Chicago Printing Pressmen union, No. 3. Merrimac 9890.

McCLORY—Joseph F. McClory, July 20, 1932, son of the late James and Ellen A. McClory, nee Bolger; brother of Nellie, John, Annamay, and the late Mrs. Rose Dolan and Ben McClory. Funeral Friday, 8:45 a. m. sharp, from his late residence, 3942 W. Van Buren-st., to St. Mel's church. Interment Calvary.

MENDELSON—Julius J. Mendelson, age 53, July 20, late of 48 N. Waller-av., beloved husband of Minnie, nee Blum; fond father of Monroe L., Milton M., Libby Hyans, Walter B., Lawrence, and Raymond, loving grandfather of Phyllis, Constance, Monroe, Barbara, Ronald, Bebeann, Ruth, and Geraldine, brother of Morris Isaac of Newary, N. J.; Sam of New York, and Sarah Cohn of Newark, N. J. Member of La Croix council, No. 1499, Royal Arcanum. Funeral services at chapel, 3125 Roosevelt-rd., Friday, July 22, at 10 a. m. Interment Free Sons cemetery, Forest Park.

MURPHY—Edgar E. Murphy, 7945 Drexel-av., beloved son of James S. and Elizabeth R., nee English; brother of Le Roy J. and James T. Murphy. Funeral from chapel, 7705 Cottage Grove-av., Friday at 9 a. m., to St. Francis de Paula church. Burial Holy Sepulchre.

NORRIS—Arthur G. Norris, July 20, 1932, of 6200 Kenmore-av.; beloved husband of Alice, father of Gordon, brother of James and Mrs. B. S. Sharing of Montreal, Canada. Services at chapel, 2701 N. Clark-st., Saturday at 11 a. m. Interment private.

PHILLIPS—Prof. Arthur Edward Phillips of 451 Hill-rd., Winnetka, husband of Mrs. Abbie B. Phillips, father of Mrs. Elmer E. Campbell of Cleveland, brother of Charles W., Ellen A., and Albert E. and Edgar N. Phillips. At rest in funeral home, 1118 Greenleaf-av., Wilmette. Services at Rosehill chapel Thursday, 2:30 p. m. Interment private.

PODOLSKY—Mollie Podolsky, aged 30 years; in New York Tuesday; beloved wife of Harry, devoted mother of Laverne, daughter of Samuel and Lena Shapiro, sister of Louis, Henry, Anne, Ben, Morris, Leo, and Mrs. Ida Alper. Funeral at chapel, 2235 W. Division-st. Time of services will be announced later.

SALZER—Frederick Salzer, July 20, 1932; late of 819 George-st.; beloved husband of the late Dorathea Salzer, fond father of Frederick A. Funeral Friday, 3 p. m., at chapel, 929 Belmont-av. Interment Waldheim cemetery.

SEELIG—Anna Seelig, nee Heer; beloved wife of the late Roman, mother of Julia M. and the late Edward F. and Theodore, mother-in-law of Elisabeth Kassing Seelig, sister of Peter Heer and Barbara Heniz of Salinas, Cal. Funeral Friday morning at 9:30, from residence, 3515 Greenview-av., to St. Alphonsus church and St. Boniface cemetery.

STEGE—Edward A. Stege, beloved husband of Emma Stege, nee Wagner, fond father of Babette Anna Marie, Charles E., Edward R., Roy M., and Harold A. Stege, brother of George R. and Richard Stege. Funeral Friday, July 22, at 2 p. m., at late residence, 307 S. Elmwood-av., Oak Park. Interment Forest Home cemetery. Member of Pleiades lodge, No. 478, A. F. & A. M., and Imperial Council of the Shrine. For information phone Austin 4440. Funeral private.

TAYLOR—Ella Florence Taylor, widow of Dr. Theodore Homer Taylor; mother of Mrs. Eloise Taylor Buncie. Services at Graceland chapel Thursday, July 21, at 2:30 p. m. Please omit flowers.

TOMLINSON—Mrs. Genevieve Tomlinson, at her residence, 300 N. Grove-av., Oak Park, mother of Roy E. and Ernest B. Tomlinson and Mrs. Genevieve Benezet. Services Thursday, July 21, at 2 p. m. at First Congregational church house, Kenilworth-av. and Lake-st., Oak Park. Interment Oakwoods.

UPTON—Francis Upton, beloved husband of Bridget Upton; fond father of Mrs. Charles H. Hawley, Frank W., Frederick A., and the late Daniel E. and John Upton. Funeral Friday 10:30 a. m., from residence of his daughter, 1214 Norwood-st., to St. Gertrude's church. Interment Mount Carmel cemetery.

VON LENGERKE—Oswald Karl Gerhard von Lengerke, born August 17, 1860, Oldenburg, Germany, July 19, 1932, Orange, N. J. Funeral 10 o'clock, Friday, July 22, from Colonial Home, East Orange, N. J.

ZOLLA—Morton Zolla, of 6054 Clyde-av.; beloved son of Gertrude and David M. Zolla; fond brother of Ted. Funeral Thursday, July 21, at 9:45 a. m., at chapel, 936 E. 47th-st., to O. B. A., Waldheim.

HURSEN Funerals and Chapels

Hursen Funerals are famous for unmatched elegance, superb automobile equipment, unusual fineness of service, and the most spacious and beautiful Organ Chapels in America. Nevertheless, Hursen Funerals cost less! There is no charge whatever for the use of any of the Hursen Chapels. There are three Organ Chapels within easy reach on the North, South and West Sides. The North Side Chapel, recently remodeled, is the finest of its kind in this country. In each Chapel there are private compartments for families, societies and lodges. No extra charge for use of finest automobiles. No matter where you live, call

Hursen

West—2346 W. Madison St. Ph. WESt 0100
North—929 Belmont Av. Ph. WELlington 1724
South—1820 S. Michigan. Ph. CALumet 4030
Chicago's Independent Funeral Director

DEATH NOTICES

Fraternal Notices.

PERFECTION LODGE, NO. 1033, A. F. & A. M.—Brethren please assemble at chapel, 3031 Lawrence-av., Thursday, July 21, 10 a. m., for services of Brother Meyer Lints.
BEN COPLAN, Master.
MORRIS L. EISENBERG, Secretary.

WARWICK LODGE, NO. 1109, A. F. & A. M.—Brethren please assemble at the chapel, 906 E. 47th-st., Thursday, July 21, 2 p. m. and conduct the Masonic funeral services of our late brother, Meyer Shinderman.
JULIUS L. LITE, W. M.
HAROLD A. DEADMAN, Secretary.

BACH—Catherine Bach, nee Hau, beloved wife of the late Henry Bach, fond sister of Mrs. Susan Jaansen, Mrs. Lucy Meyers, John Hau, and Harry Hau. Funeral from late residence, 4362 Princeton-av., Friday, July 22 at 9:30 a. m., to St. George's church. Interment St. Mary's.

352 OUT OF A 1000 FUNERALS BY Lain & SON UNDERTAKERS
CASKETS AS LOW AS $25.00
Telephone Wentworth 0625
COST LESS THAN $200
63rd & HARVARD

DEATH NOTICES

BARGAIN YEAR in the NORTH WOODS

Wisconsin
Upper Michigan
Minnesota

Bargains in rail fares... bargains in accommodations—cottage, camp or hotel... *bargains everywhere!* Why stay home when you can go so cheaply? And what a change it is!—the cool North Woods for city streets; sparkling, breeze-swept lakes for stuffy offices. No finer place for rest or recreation. Fish, swim, golf, ride, hike... there's new zest in everything you do. Take the youngsters... watch 'em thrive.

Go "North Western"—Only Overnight from Chicago... Restful Comfort All the Way

A FEW SAMPLE ROUND TRIP FARES

	Week-End	30-Day		Week-End	30-Day
Ashland, Wis.	$15.55	$20.40	Menominee, Mich.	$ 9.20	$11.95
Eagle River, Wis.	12.05	15.75	Mercer, Wis.	13.50	17.65
Hayward, Wis.	*15.00	18.20	Rhinelander, Wis.	11.65	15.20
Marinette, Wis.	9.15	11.85	Sturgeon Bay, Wis.	9.45	12.25
Marquette, Mich.	13.70	17.75	Woodruff, Wis.	12.55	16.40

Week-end tickets on sale Fridays, Saturdays and Sundays, limited to return to Chicago by midnight of Tuesday following date of sale.
*Return limit Wednesday following date of sale. For tickets returning to Chicago by midnight of Monday following date of sale, $15.90.
30-day tickets on sale daily until October 15—return limit to reach Chicago 30 days from date of sale, but not later than October 31st

Ask for Vacation Folder, "SUMMER OUTINGS"

CITY TICKET OFFICE
142 S. Clark St., Phone Dearborn 2121
Madison St. Station, Passenger Information
Phone Dearborn 2060 1669X

CHICAGO & NORTH WESTERN
Winner of Harriman Gold Medal Safety Award 1931 RAILWAY

CROSSWORD PUZZLE

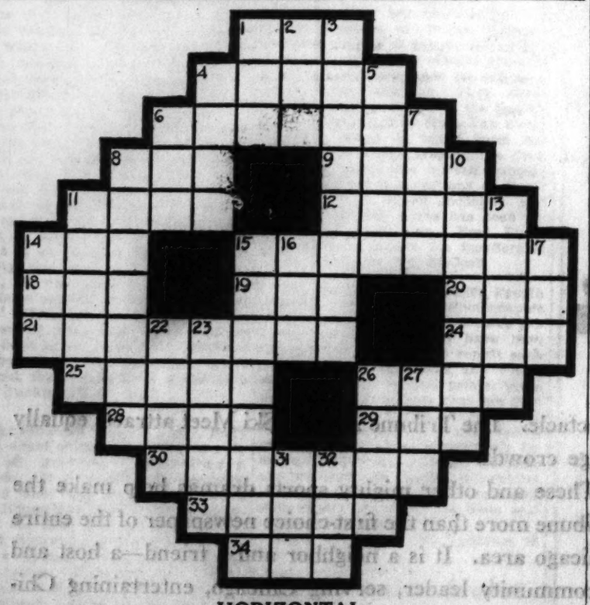

HORIZONTAL

1. To marry
4. Domesticates
6. Consequences
8. Sol
9. Consumes
11. A penny
12. Big
14. Make a mistake
15. One who babbles
18. Tibetan gazelle
19. Variety of grain
20. Anger
21. Contrary
24. Especially [abbr.]
25. Pretends
26. Sound of mind
28. Shetland Islands fisherman's hut [obs.]
29. Remnant of food
30. Place of retreat
33. Raises
34. Unmolested

VERTICAL

1. Part of "to be"
2. Australian bird
3. Representative or commissioner
4. Temporary canvas dwelling
5. To begin
6. Speed on foot
7. Let it stand [printing term]
8. Kind of angel [pl.]
10. Prominent
11. Cuts off the top of
13. Pithy
14. The self
15. Corrupted
16. Rodent
17. Ribbed fabric
22. Large trees
23. Messy blotch
26. French coin [pl.]
27. Limb
31. A wheeled carriage
32. Attempt

YESTERDAY'S PUZZLE SOLVED

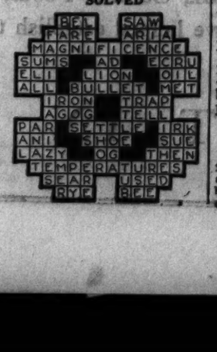

Daily Beauty Hints by Antoinette Donnelly

Chicago Daily Tribune

THE WORLD'S GREATEST NEWSPAPER

THURSDAY, JULY 21, 1932. ** 13

Keep Up with Changing Styles by Reading Rhea Seeger Daily

Ruth Blodgett Writes a New Story of Sea

'Home Is the Sailor' Uses Stock Settings.

BY FANNY BUTCHER

"Home Is the Sailor," by Ruth Blodgett [Harcourt Brace]. Published today.

ONE of the minor characters in Ruth Blodgett's latest novel is a Maine sea captain, who has been a model for innumerable novelists digging for literary gold. Miss Blodgett makes it plain that she realizes that a Maine seacoast town and its "characters" are excellent copy, although somewhat frayed on the edges by too much usage. But she also realizes that there is always room for one more good tangy tale of the sort that has brought Joseph C. Lincoln fame and fortune and lined at least one of Booth Tarkington's inner pockets with platinum. And so she has written "Home Is the Sailor," with the stock characters, the stock situations, and the stock atmosphere, but with a certain reality and zest that give the book an excellent reason for being and that are bound to give readers pleasure.

RUTH BLODGETT.

Miss Blodgett is, I understand, an authority through intimate association with the Maine seacoast. She knows her Maine coast geography and she knows her Maine coast psychology. The background of "Home Is the Sailor" is the background which produced generations of sea captains jaunting on the seven seas—of which only Quint Gray survives as the owner of a small boat. Among his contemporaries among the ladies, however, are old Mme. Grey, a matriarch with a royalty complex, and her tiny group of the survivors of the Sew-We-Do's who never do any sewing but meet three times a week to have their gossip and their grog.

The town feud is between the E-Greys and the A-Grays, as they were called, both of whom originally sprang from the loins of a parson, a "regular old hell dodger, they say, who came over with the first bo't-lo'd, more to get rid of a wife in the old country than to preach the word o' God, I guess," as Quint observes. "For didn't he change the E to A in his name, and go hitch himself up to the prettiest young lady here in the colony's soon's he landed. 'Nd just as he's countin' on everythin' goin' 's smooth's silk, don't number one, her as was E-Grey, turn up on 'nother bo't and raise everlastin' hob. 'Twas his batch o' young ones that's spelled the Gray with an A that's carried the blot o' not bein' born in proper wedlock."

The descendants of the adventurous preacher, during the generations sifted through the town, and two protagonists of the rival branches are the hero and part heroine of the book—a young country doctor who has chosen his native town to practice in because his chief interest is in research and he hopes to have time to continue his studies there, and the pretty spoiled daughter of the most impressive E-Grey.

That daughter is less of the real heroine than her mother, "Marty" Grey, on whom the whole village relies in time of stress and who is a "character" of fineness and strength and humor. And perhaps even Martha Grey is less the real heroine than Chrys Merriam, 23 years old, who arrives in the town to be the district nurse and whose duties seem to include coddling the peevish old maids and widows of the village almost more than measuring and weighing the school children. Chrys has a level head on her shoulders, which are only four feet something off the ground. Between them she and Marty do more for the village than the village suspects, and they do more for each other than either of them suspects.

There is nothing spectacular about "Home Is the Sailor." It certainly will not shove its author into the front rank of contemporary novelists, but there is an honesty about it, and a reality that make it a pleasure to read. If you are one of the addicts of Maine seacoast novels you mustn't miss "Home Is the Sailor." If you are one of those who "have read the last book about quaint New England seacoast folk" that you ever intend to read, then accept this review as a "No Parking Here" sign.

Also published today is a gay, fluffy novel about another spot dear to writers of American fiction—Paris, France. It is called "A Romantic Young Man," and is about one Garth Van Rensselaer Brent, a little brother of the rich, who knew all of the smart vices and had a way with him—with a woman, a rapier or a Wedgwood teacup. Adventure of the most fantastic sort he slashes out of life for himself. Achmed Abdullah, who knows how to put hot adventure into cold print, is the author of "A Romantic Young Man."

Lines and Drapes

An afternoon frock of black crepe with drapes at the neck and intricately cut about the waist line.

[Paramount Photo.]

Institute Opens Summer Art Exhibit Today

Prize Works of Chicagoans on Display.

BY ELEANOR JEWETT.

Today sees the opening in the east wing galleries of the Art institute of the summer exhibitions. Yesterday a temperature of approximately 100 degrees forced the pre-viewer to scan the walls hastily, with a mind more intent upon escaping from the gallery than on evaluating the work hung for our approval. Yet a few things could not help but be observed.

In the first place the three finest offerings among the shows are the "Survey of American Art," the prize winning Chicago artists' work, and the paintings of Agnes Potter Lowrie. The "Survey" gives us again, and placed more importantly, many of the canvases with which visits to the permanent collections of the museum have familiarized us. We welcome the virile Winslow Homer and the austere Bryson Burroughs, the studious Whistler and the intriguing Garber. We give renewed credit to the power and craftsmanship of William Merritt Chase and to the charm inherent in the work of Mary Cassatt.

Our feeling of pleasure, aroused in this room, is deepened on entering the prize winners' gallery and finding the beautiful "Dawn" of Gerald Frank, the cool "Indian Composition" of Prusheck, the romantic "Seville" of Marshall D. Smith and the attractive "He and His Mammy" of Oscar Gross. The feeling of pleasure is still alive when confronted by the gallery wall hung with the clear, gay, imaginative, cool and bright landscapes, most of them figured with whimsical deer or shy sails, by Agnes Potter Lowrie.

Across from her pictures are the sober canvases of Tressa Emerson Benson, studies of people and things. A formal, rather dull realism pervades her canvases and sends the wings of one's spirit drooping. They droop lower when introduced to the heavily stylized paintings by Ruth Van Sickle Ford, to whom an entire room has been given. They drag in the dust, however, under the burden imposed by the atrocious inventions of David McCosh, than whose modeling and drawing nothing worse has been exploited in some time. Fred Biesel does little to relieve the insufferable farce staged by Mr. McCosh.

The Chicago Camera Club's Fourth Annual International Photographic Salon has spread to embrace three galleries, where one would have been ample. The photographs repeat each other in many instances and where there are many capital prints, there are also many pictures that are just photographs. A strong protest should be raised to delegate this show to the print galleries, where it rightfully belongs. Too many Chicago painters and sculptors are denied recognition by the Art institute when three possible rooms are closed to them and open to the camera.

These exhibitions will continue to Oct. 9.

Blimp Puritan Makes Its First Sightseeing Tour at Fair Grounds

(Picture on back page.)

The Goodyear blimp Puritan made its first sightseeing cruise over the World's Fair grounds yesterday afternoon. The blimp took off from the exposition grounds at 35th street and the lake, from which flights are to be made on a daily passenger schedule. Aboard on the first flight were Capt. Frank H. Roberts, official representative of the U. S. navy to the fair; Maj. Chester L. Fordney, marine representative, and Lieutenant Commander J. M. Creighton, U. S. N.

Gov. George White of Ohio visited the fair grounds with the fair committee of his state to view the site of Ohio's exhibitions. Ohio has already appropriated $75,000 for exhibitions.

Sun Tan Sets Off New Dotted Swim Outfits

Variations from All-White Suits Gain in Favor.

BY RHEA SEEGER.

This summer offers splendid opportunity for the summer resort writers to pen persuasive paragraphs about our village as a good summer vacation resort. With miles of working beaches and plenty of lake water to cool the swarms of swimmers, and all the smartest shops literally filled with all kinds of swim suits and beach togs, the most demanding tourist couldn't ask for more.

If you think that swim suits are nearly all alike, that one model doesn't differ from any other except in size, one look at the beaches will teach you otherwise, and a shopping trip will convince you that new models are still making fashion headlines. The all-white suits are still more than popular but clever new white affairs seem to have a weakness for dots and color.

For instance, some eye-filling white suits have embroidered dots about the size of a quarter sprinkled over the background at six inch intervals.

You can buy red dots, blue dots and green dots and until you see them against sun tanned, slender silhouettes you've no idea how tremendously smart they are.

One shop is showing some black and white combinations that are something to dash down and buy, especially if you are a black and white enthusiast. Black knitted wool is fashioned to cling tighter than your skin, if that is possible.

A white band outlines the square front neckline and backless back line, and a square tied white bow is appliqued over your heart and black straps streak across your shoulders. What a devastating amount of envy would sweep over the beach if the right bright haired, slim, beach beauty would wear this out to be seen.

There are some lovely jade green suits in this same shop that will make some golden blonde a siren, while some dull gold affairs with contrasting stripes of olive green and black are unusual enough to make a completely bored beach guard come to life.

Terry cloth robes are most obliging things you can own. You can swagger around the beach in them, you can lounge around home in them, and last but not least they do easily the drying work of a half dozen towels. This summer you can match your terry cloth robe with slacks, or match your slacks with robes. Blazing strips of noisy colors run up and down the best beach robes. Some are less violent with one color against a white background, while others are splendidly barbaric with at least four different shades. The newest ones are parading like a regular Roman holiday with all the colors that usually shout only on Roman striped ribbon and sashes.

With your slacks you can now buy some new mesh shirts or blouses, shirts that are made of the most wide open mesh ever used, these undoubtedly cool and airy shirts come in the good salty shades of red and deep blue and, of course, white. They have short sleeves and you can either select a round or V neck.

Something else to top your slacks are the new soft thin woolen oblongs that have a neck-slit in the center. These slip over your head and the front half laps over the back section and ties. Unusually interesting modernistic designs make these tie oblongs uncommonly effective with white slacks as well as colored models.

During this delightful era of merciful prices any fashion-wise beach lounger can acquire two or three knock-out beach ensembles for the price she formerly paid for one.

Moonlight Lends Charm to Pool

Dining by lanter and moonlight around the pool at the Chicago Golf club proved a popular way to spend a hot evening with members and their guests of this old club in Wheaton. Seated at one table when the photographer snapped this picture were (left to right around the table) Temple MacFadyen, Niblack Thorne, Mrs. Helen Logan, Jarvis Hunt Jr., Mrs. Walter F. McLallen Jr., Mrs. William D. Horne Jr., Ira L. Couch, Mrs. Nibleck Thorne, and Leonard Bohasseck.

[TRIBUNE Photo.]

Magic and Movies Are in Store for Uptown Winners

BY SALLY JOY BROWN.

Are you all ready, Uptown winners, for a glorious afternoon of magic and movies at the Publix-Balaban & Katz north side theater? It's going to be all kinds of fun with the great Thurston on the stage amazing us with his tricks of illusion and with James Cagney on the screen in his latest picture, "Winner Take All."

And didn't we select just the right kind of weather for a movie party! Once we're inside the Uptown we'll forget completely that the sun's rays are beating down on the city streets and that the mercury is 'way, 'way up on the thermometer. You know the cooling system in the Publix-Balaban & Katz theaters makes them ideal spots during this sizzling weather.

I'm going to read all the letters you wrote me for invitations to our party at the Century of Progress exposition on July 28 this morning. And from the hurried glance I've had of them as they stand in neat piles on my desk I'm afraid it will be a difficult task to select just one hundred of you. It's going to be a marvelous party with its thrilling rides and interesting buildings to see and the exciting show at the Florida alligator farm. And those of you who win invitations are sure to have a grand time.

John Pane-Gasser to Sing at Art Exhibit Tonight

John Pane-Gasser, dramatic tenor of the Detroit Opera company, will sing tonight at the opening of the exhibition of paintings by Romolo Roberti at the Allerton hotel gallery. Giuseppe Castruccio, Italian consul, will attend.

Heniot Levy, Pianist, and Herbert Butler in Double Recital Roles

Heniot Levy, pianist, and Herbert Butler, violinist, appeared in the double guise of soloists and composers in their joint recital at Kimball hall yesterday afternoon.

Under the auspices of the American Conservatory of Music, of which institution both artists are faculty members, Mr. Levy presented two elaborate compositions, a set of variations in A minor and a Concerto for two pianos, in which latter he retired to the position of orchestra at the third piano while the solo parts were brilliantly played by Genevieve Anderson and Ruth Taylor. Both compositions were of a highly learned nature, carefully written in a way to develop their musical basis to the utmost.

In the following group Mr. Butler made solo presentation of two melodious works from his own pen, Serenade and Air de Ballet, which were received with much approbation by the audience. The two artists combined forces in the first number of the program, Cesar Franck's fine Sonata for piano and violin, and separately later in solos by composers other than themselves. E. M.

Protestant Men Plan World Meeting During Fair Here

TORONTO, Ont., July 20.—(AP)—A world congress of leaders in Protestant men's church work, Bible classes, and the World Brotherhood federation, probably will be held in Chicago during the 1933 World's Fair.

William Ward, honorary president of the World Brotherhood federation and a visitor here from London, said arrangements have been begun with the approval of Protestant church leaders in the United States.

Futile to Wait for the Perfect Man to Appear

Doris Talks to the Critical Young Girl.

BY DORIS BLAKE.

Twenty-one, and she hasn't fallen for a boy yet!

She's had a steady run of beaus since she came out of school at 18. But never a boy has crossed her path who seemed to measure up to her ideal. All the fault of the measuring rod, we intercept right here. Lonely in the midst of plenty of attention! Who's fault could it be?

She's been to all the dances a girl needs. Has been cut in on frequently enough to appease her vanity. She has had dates—no end. And is lonely! So lonely, at times, she just can't figure it out.

Well, "Bett," it's no trouble figuring it out, at all! You're wrong. As ideal boys as you'll ever need in the course of your lifetime have probably come and gone. But you've got some impossible He's picture all done up with lighted tapers. And none but he shall serve as Best Beau. Of course, you're no spinster. You haven't reached the terrifying borderline of 29 without a permanent beau. But you may if you don't get down and hammer out a few of those Conquering Hero notions that are now cluttering your young mind.

There isn't any Prince Charming. There are hundreds of him. Thousands of him. You can take the raw material, the flesh and blood material, and dress him up in Hero style just as well as you do your phantom Charmer. And the former's a darned sight more useful to a young lady's career. You've overlooked a lot of good stuff in those boys you've been chumming around with, Bett!

Suppose you try giving the next one a break. It's one of them you'll have to decide upon, eventually. Better begin practicing on him now. Let him open up to you with his dreams and ambitions. Let him expose the weaknesses he surely must possess. Turn the limelight on yourself long enough to inquire just what you, a human, pleasure loving young woman, have to offer an ideal He. What you have to trade is much the same, every day human variety of gifts and faults that the boys you know have.

Outdoor Art Show Granted Permit by South Park Board

The south park commissioners yesterday granted permission for a showing of Chicago painting and sculpture in Grant park, between Jackson boulevard and Van Buren street, to start about Aug. 1.

Miss Cati Mount, promoter, told the commissioners similar outdoor art exhibitions are held annually in colorful fashion in New York and Paris.

At the request of World's Fair officials the commissioners ordered fill-in work on the lake shore between 23d and 39th streets, at a cost of $80,000, which will be financed by the purchase of south park bonds by the exposition.

Film Time Table

CASTLE—A. M.: 9, 10:10, 11:20. P. M.: 12:30, 1:40, 3:50, 4, 5:10, 6:20, 7:30, 9:40, 9:50, 11.

CHICAGO—A. M.: 10:20. P. M.: 1:15, 4, 5:30, 8:15, 11:05.

ORIENTAL—A. M.: 11:15. P. M.: 1:40, 4:17, 5:30, 8:10, 10:41.

PALACE—A. M.: 11:00. P. M.: 2:02, 4:55, 7:48, 10:38.

STATE-LAKE—A. M.: 11:03. P. M.: 1:37, 4:27, 9:06, 10:09.

Salt and Pepper

Wynne Gibson wears this "salt and pepper" suit of heavy wool at Malibu beach.

Field Museum Shows Ten-Foot Stone Core Brought Up by Drill

The Field Museum of Natural History announced yesterday that what are believed to be the two longest pieces of rock core brought from great depths in the earth by mining drills are on exhibition at the Fredrick J. V. Skiff hall of the institution.

One of the cores is a cylinder of limestone, 6 feet 7½ inches long and 2 inches in diameter, drilled out from a depth of 670 feet at Waltonville, Ill. The other is a granite cylinder, 10 feet long and 2 inches in diameter, brought from Colorado. The cylinders are of value to geologists and mining experts.

The museum will hold its third summer series of free entertainments for children, under the auspices of the James Nelson and Anna Louise Raymond foundation this morning. A moving picture, "Adventures in the Far North," will be presented at 10 and 11 o'clock.

Children's Classes at Loyola "U" Will Close Next Wednesday

The Loyola university demonstration summer school for children will close next Wednesday with a program for parents and friends. More than 150 north side children have been taught by experts during the six weeks' term, while several hundred public and parochial school teachers have observed the teaching methods.

While the children receive no credit for their work, school authorities said that the pupils have been greatly benefited by contact with the books, creative activity, and teachers of unusual ability. Demonstrations and exhibits of work done in the school will be given Wednesday. The Rev. Austin G. Schmidt, S. J., will close the program by presenting certificates of attendance to the children.

Lake Forest's Young Display Water Prowess

Winter Club's Carnival Draws Big Crowds.

BY JUDITH CASS.

PROFESSIONAL expert swimmers could not have attracted a larger and more enthusiastic audience than did the youngsters who exhibited their aquatic prowess yesterday at the annual swimming carnival at the Winter club in Lake Forest. The show was so big and its stars were so numerous that it had to be divided into two groups. The younger children, from 4 to 9 years old, performed in the morning and the older ones had their show in the afternoon.

The morning show drew such a crowd that cars were lined in double rows all around the club and in the driveway. A few fathers stayed at home from their offices to see the show and even a few mothers neglected their jobs [Lake Forest has more and more working women these days] to cheer their youngsters from vantage points around the white-lined pool.

The prizes were gold, silver and bronze buttons in every class. A few of the more accomplished young swimmers can boast of more than one prize. Little Joan Mitchell, daughter of the James H. Mitchells, for instance, won first prize in the 10 yard dash for 7 year old girls and also in the diving for 7 year olds. Her sister, Sally, took third prize in the 10 yard dash for 8 year olds and third prize in the 8 year old girls' diving exhibition. Both the little Mitchells spend a great part of every day at the Winter club pool with their mother. They both wear attractive litle swimming suits with blue trunks and red and white tops.

Coaches Are Proud of Youngest Pupils' Work.

The tiniest pupils opened the morning program with an exhibition of skill that made Miss Baker, the girls' coach, and Coach Sweeney, who teaches the boys, immensely proud of their newest pupils. In the girls' beginners' class Sheila Kelly, Lucia Winston and Sandra Strotz won first, second and third prizes respectively. In the same class for boys the winners' buttons went to Phelps Kelley, Harry Chandler, and John Bermingham.

In the 7 year old girls' 10 yard dash, besides Joan Mitchell, the prizes were awarded to Diana Prosser and Olive Robbins. David Hotz, Buddy [Alexander] Revel, and John Lee won the 10 yard dash for 7 year old boys. In the diving for 7 year olds, Joan Mitchell, Olive Robbins, and Diana Prosser; David Hotz, Farwell Smith and Richard Taylor were winners.

In the 10 yard dash for 8 year old girls and boys the buttons were won by Nancy Broeksmit, Shirley Hopkins and Sally Mitchell; Billy Douglas, Sammy Walker, and Kingman Douglass. Nancy Broeksmit, Isabel Curtis and Sally Mitchell took the 8 year old girls' diving prizes.

Adelaide McCreary, Frances Clow, and Louanna Jelke; Frankie Ambler, Hickson Glore, and Eddie Spalding were the best 9 year old divers. In the 20 yard dash for 9 year olds prizes went to Bessie Cowles, Peggy Nicholson, and Sarah Roberts; Bobby Hotz, Billy Manierre, and Hickson Glore.

In the back stroke class for 15 year olds, Frances Clow, Peggy Nicholson, and Ann Ambler were winners.

Large Week Day Crowd Defies Heat at Arlington.

Despite the terrific heat, the Lassie Stakes at Arlington yesterday drew one of the largest week day crowds of the season to the Post and Paddock club. Mrs. Harry H. Lobdell lunched at the club with her young grandchildren, Ralph and Nancy Gardner, and with Mrs. William V. Kelley Jr., who is here from California with her son, William V. Kelley III.

Col. E. R. Bradley, who came up from Kentucky for the Classic, is staying on for some more Arlington races. Yesterday he brought his niece, Miss Peggy Bailey, to the Post and Paddock, and Mrs. James Simpson Jr. lunched with them. Nancy Leiter is at Arlington nearly every day, usually wearing fine white organdy dresses. Narcissa Swift brought a backgammon board with her yesterday and played between races with some of her guests on the terrace at the Post and Paddock. Mrs. Walter W. Keith of Baltimore is still here and goes to Arlington every day with her sisters, Mrs. Honoré Palmer and Mrs. Stanley Field.

Mr. and Mrs. John Ryan of Philadelphia have been at the track every day this week, too, using a guest card of the Stanley Fields for the Post and Paddock. Mrs. J. Clarke Dean and Dr. Julia Strawn both had large luncheon parties yesterday.

The coolest looking person I saw yesterday was Mrs. Patrick C. Hill, who had just arrived in town the night before from Fort Worth and was leaving again last evening with her father, John Alden Carpenter, for a month at their country place at Charlotte, Vt. The former "Ginny" Carpenter probably has become accustomed to hot weather in Texas this summer, and it certainly seems to have agreed with her, for I've never seen her look so lovely. She and her father will return to Chicago near the end of August, but she will not go back to Fort Worth until later in the fall. Yesterday she was wearing a wide brimmed natural colored straw hat and a dark blue silk dress with a large cape collar of sky blue plaited chiffon, a most becoming outfit.

Potter Palmer Sr. will leave tomorrow evening to join Mrs. Palmer and their daughter, Pauline, in Santa Barbara, to be with Mr. and Mrs. Oakleigh Thorne Lewis [Bertha Palmer], who are occupying the residence of Mr. Lewis' grandparents, Mr. and Mrs. Oakleigh Thorne, this summer. The Palmers will remain in the west until September.

James Heyworth Leaves Saturday for World Tour.

James Heyworth, who has been visiting at the Lake Forest residence

[Continued on page 15, column 1.]

STATIC

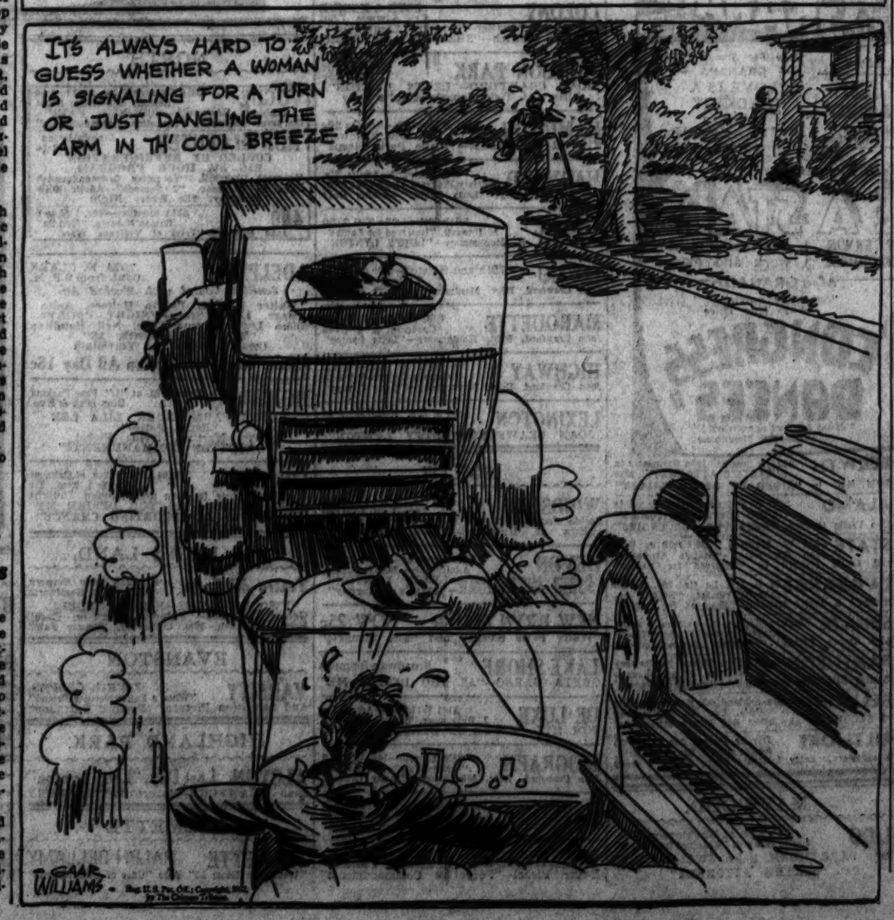

I Like You So Much

BY MAY EDGINTON

SYNOPSIS.

Gold Franklyn calls Dr. Elverton, who has a surgery in a poor district of London, to attend her indolent, dependent young half brother. The doctor offers to give Barney Pierce, a well to do accident victim, a lift to his destination, and Pierce waits while the doctor makes his call. He catches a glimpse of the pretty young creature who summoned the doctor. Both men determine to help the plucky orphan girl. The doctor is to sail the next week to New York and Havana on a leave, taking the ship doctor's place. Mrs. Doris Hathaway, a widow, friend of Pierce's, is to sail on the same boat. She wants a maid-companion for the Atlantic crossing. The doctor sends Gold to see Mrs. Hathaway and she gets the job. Pierce regrets putting Gold under the demoralizing influence of Doria. He decides to sail himself. On the boat Doris meets David Dorrance, who wants to interest Pierce in a business deal. Doria asks Gold to dine with her. They are joined by Pierce and Dorrance. Gold is angered by Pierce's cynicism and distrust of women. Gip Alen, Gold's half brother, stows away on the boat and threatens to disclose his identity unless Gold does as he bids. Pierce, who overhears Gip's threats, unknown to Gold, arranges to get him third class passage on condition he doesn't bother Gold. Dorrance offers Gold a position as his secretary on the Havana trip, which she gladly accepts.

INSTALLMENT XXII.

"I HATE HIM."

Gold was faintly afraid of Barney Pierce; she knew it. She was afraid of some ordering of her life that would be too strong for her, and she could not trust him with such ordering. Besides the new life was already assuming gorgeous colors. Even the shock of last night's meeting with Gip was calming after the receipt of his note in the morning. So now she looked at Barney Pierce, her heart beating fast, and said: "Very well. It is just that your interest is very kind, but I don't want it."

"Nor need it?"

Glad to remember Dorrence's offer, she replied: "Nor need it. I shall have work after I leave Mrs. Hathaway."

"Do you mean," said Pierce quietly, "that work has been offered to you?"

"I do."

"By whom?"

"What right have you to question?" she flashed.

"I want to know who has offered you work? Is it in New York? What is it?"

"Why should you know?"

But his quiet voice was cool and hard; his eyes had their usual baffling look of incredulity. "Why should you care what I think, Mr. Pierce?"

"You're rattling your teacup, and its empty anyway," he said, and took it from her and set it down on the deck from where the attentive steward instantly retrieved it. She bit her lip; her hands had been trembling.

"Why are you shaking?" he asked very quietly.

She looked back into his steady light gray eyes.

"Because you—you make me angry."

"I'm sorry for that."

"I don't know why you should be sorry. You care very little for any one's feeling, I think."

"Do you? I'm sorry for that opinion, too."

But his quiet voice was cool and hard; his eyes had their usual baffling look of incredulity.

"Why should you care what I think, Mr. Pierce?"

"Because," he paused. He leaned a little nearer to tuck her rug round her, and under the rug his hand found her nervous ones and held them for a moment. It was like last evening, in the twilight . . . "Because," he said, "I like you so much."

She moved her hands under his, so that he drew it away. His mind was very busy about her now. She did not want him and his care? Why not? Why should a very poor and lonely girl reject—and she was rejecting it—the attention of Barney Pierce? It was something new. It might be partly because she would think he "belonged" to Doria Hathaway, and yet it would not be entirely that—so his cynical mind told him—for Mrs. Hathaway's benefits to her were of such short duration. They would end on the docks at New York. Who was helping this girl? Had she perhaps met some one here, on the boat, in circumstances akin to her own, who had been able to tell her some special procedure of securing work in a strange city? Had she already made some friends here?

Or was it Dorrance?

"Has Dorrance offered you something?"

She would have liked to reply triumphantly: "Yes!" but remembered that Dorrance had impressed upon her the necessity for tact. Tact included silence, or judicious speaking only, and she felt that it would be injudicious indeed were she to make that answer to Barney Pierce. Her business training under exigent employers called for her obedience.

"I would rather not discuss my affairs with you at all, Mr. Pierce."

"As you like," he said in a much harder voice, but still quiet and cool. She looked at him quickly; his face, turned seaward, was a profile in granite. Yes, he was an overwhelming man. "But he shan't overwhelm me," she thought childishly.

Then he was speaking again:

"As you like. It will come to the same thing in the end."

"He got up. "I've bothered you for nothing."

She hated irrationally the sardonic inflection of his voice. And she was startled by his previous remark.

"The—the 'end'?"

"Yes," he said, looking down at her, "it will come to the same thing in the end."

She was looking up at him, still startled, when he turned away with a salute of his hand to his bare head, leaving her. No sooner had his tall striding figure disappeared than the little elderly governess appeared, bobbing up, as it seemed, from nowhere.

"O, my dear! What an interesting looking gentleman! Is that the one who writes the notes?"

"It certainly isn't!"

"Are there two of them then?" The little woman sat down in the chair Pierce had left, eager for romance as a hungry sparrow for crumbs.

"This doesn't mean anything," the girl protested.

"O, don't say so, my dear! Do, do make the very best of your opportunities. I never had any. And when I see a young girl with opportunities I do, do hope so much that she won't throw them away. You wouldn't mind my knowing that gentleman's name?"

"Pierce. Mr. Barney Pierce."

"O! O! I think . . . yes, I certainly think that's a name well known in New York society. I'm sure I've heard it. And to think he's been to the trouble of coming and finding you in this corner, and having tea with you, and everything. O, don't, don't miss your opportunities."

"I hate him!"

The little governess put on her glasses and peered at her closely. "And why should you think you hate him, my dear?"

"If you must know, because he's arrogant, overbearing, hard, and he despises women—but especially working girls. Women to him are just objects of contempt, or patronage. He thinks we're all greedy, soulless fools. He thinks we're all out for what we can get from men; well, here is one woman who wants nothing from him. And he doesn't like a woman wanting nothing, although he's ready to despise her if she wants something and tries to get it from him. He hasn't the least kindness for others in his makeup. And he wants to order the world about."

"Dear me, Miss Franklyn, what a lot you have thought about him!"

Gold Franklyn flushed; her eyes widened in surprise at herself. She was bewildered. Yes, she was thinking about Barney Pierce. She had thought about him since the first moment of meeting. Again that reiterated "I like you so much" made a refrain in her head.

"I really don't bother about him," she said.

The little governess opened her book precisely at the place where she had left an embroidered marker. "Look, one of the little children I used to teach made me that one Christmas," she said mildly, regarding the marker with a fond smile.

She settled her glasses firmly.

"But you don't hate Mr. Pierce, dear," she added. And she immersed herself in the vicarious romance of her novel.

Gold Franklyn rose. "Time I was going," she said hurriedly. She went to Doria's stateroom, began to arrange the toilette Doria had specified for dinner. Very glorious Doria was to be apparently; a silver gown whose heavy, accurate, limp hang over one's arm was an affirmation of its perfect making; a little silver coat cuffed and collared high with blue fox; silver sandals; a fresh pair of stockings to be taken from the dozens of new pairs. . . . Poverty! And busy in the war, rose colored stateroom Gold took stock of herself in the light vouchsafed by Doria, and thought that she knew herself to have been a fool.

[Copyright: 1932: By May Edginton.]

[Continued tomorrow.]

Doris Blake Answers

Limits Gifts.

"Dear Miss Blake: The girl I love will not accept gifts other than Christmas and birthday. Why is this? RODDY."

You've got a gem. Hold on to her.

Exercise Some Artful Dodging.

"Dear Miss Blake: A girl loves me and I do not love her. Please advice. "PETE."

You'll have to act the artful dodger if you really want to get away.

GASOLINE ALLEY—QUIET 'ALONG THE POTOMAC

WHEN WASHINGTON RETIRED TO MOUNT VERNON HE FIGURED HIS PUBLIC AND MILITARY ACTIVITIES WERE FINISHED AND HE SETTLED DOWN TO END HIS LIFE AS A FARMER.
HE DIDN'T KNOW HIS HISTORY, DID HE!
GARDEN TOOL HOUSE FITTED UP AS SCHOOL HOUSE FOR PATSY AND JACKY CUSTIS.
WASHINGTON LED NO IDLE LIFE. THERE WERE ALL HIS FARMS TO LOOK AFTER AND MOUNT VERNON, A COMPLETE COMMUNITY IN ITSELF, NEEDED SUPERVISION. CAN'T YOU IMAGINE HIM ON THAT BIG PORTICO AFTER A HARD DAY ON HORSEBACK?
HERE AH COMES MISTA WASHIN'TON.
Reg. U. S. Pat. Off.; Copyright, 1932, by The Chicago Tribune.
King

Makeup Done in Public Said to Annoy the Men

BY ANTOINETTE DONNELLY.

Some one suggested the other day in my hearing that making up in public was just one of those things men refuse to become accustomed to. If true, the poor dears must be in a state of the jitters, what with the bold, bad brazeness girls are practicing publicly before the huge pancake compacts every 1932 pocketbook entertains.

There was much more undercover squinting, furtive maneuvering in the days of the miniature compact. The girls and her huge compact today aren't afraid of man, boy or head waiter. Rather she appears to be putting on an act, with applause expected. Lipstick application in front of this larger pocket mirror becomes consistently bolder. But since it is all in the interests of making a pretty girl prettier, why should the boys complain if it is true they do?

Certainly one can do a more complete makeup in front of the larger mirror, and if your taste runs to the lipstick paste you apply with the finger tip the performance is easier handled with the large compact.

The sifted powder compacts are a boon these days. They give you a chance to employ the chic French swansdown puffs. You feel better powdered whether you are or not—and the fluffy puff lends a note of feminine appeal it, of course, the fluffy puff is renewed frequently and often, is always fresh and clean. Incidentally, you'd better go over those puffs of yours now, discard the unwashables and renew your stock with new or freshly washed ones.

This is the time of year when puff washing becomes a daily duty. The face is oilier, the sweat glands more active and consequently the puff gets the worst of it. Rather, the complexion does, if you keep on applying soiled powder puffs to the surface.

You haven't any idea how this habit adds to blackhead formation and general facial disturbances. Also, a reminder in the interest of clearer and better complexions: Wash your hands each time before you dip them in the cold cream jar. If, perhaps, there happens to be a dark rim to your current jar, take a piece of cleansing tissue and remove every bit of the soiled top or top-edge surface.

Washington Society

[Chicago Tribune Press Service.]

Washington, D. C., July 20.—[Special.]—Mrs. Dill, wife of Clarence C. Dill of Washington, is in New York for a week before going to the west coast to join the senator, who went there immediately after the adjournment of congress.

Mrs. John R. Williams closed her Washington home today and went to her summer home at Beverly, Mass., where she will have with her her son-in-law and daughter, Mr. and Mrs. Huston Rawls. Mrs. Williams' older daughter, Mrs. Joseph Leiter, is now in Chicago and will not open her home on the north shore this year but will leave Chicago the end of the week for Wyoming to spend the season.

Former Secretary of State and Mrs. Frank B. Kellogg left Washington this afternoon for their home in St. Paul, Minn.

MOTION PICTURES DOWNTOWN | MOTION PICTURES DOWNTOWN | MOTION PICTURES DOWNTOWN

PUBLIX-BALABAN & KATZ COOL Theaters

CHICAGO
RANDOLPH · STATE · LAKE
A Guarantee
A TRIUMPH OF HUMAN EMOTIONS!
We wish we could adequately describe the humanness . . . the sympathetic appeal . . . the sincerity of this picture!
An inspiring story of undying love, sacrifice and devotion; of simplicity that becomes greatness.
"LADY and GENT"
Bringing a new
GEORGE BANCROFT
as the "Gent" . . revealing heretofore undiscovered genius
WYNNE GIBSON
in a remarkable performance as "The Lady"
A Paramount Triumph!
Last Times TODAY
ETHEL WATERS
"RHAPSODY IN BLACK"
Screen Triumph
LIONEL BARRYMORE
"WASHINGTON MASQUERADE"
Tomorrow IN PERSON
Distinguished Stars of Stage and Screen in a Glorious Stage Show!
BERT WHEELER
of Wheeler & Woolsey
LILLIAN ROTH
Famous Star of Stage and Screen
POLLY WALTERS
(The dumb hello-girl of pictures)
MARK FISHER
Chicago's Golden Voiced Tenor
EUGENE, Himself
International Xylophone Marvel
ROSE STATLER TRIO
Dances That Are Different
CHARLES PREVIN
Offers his own interpretation of "Faust" with
A LARGE VOCAL CHORUS

MOTION PICTURES DOWNTOWN. | MOTION PICTURES. DOWNTOWN | MOTION PICTURES SOUTH

RKO THEATERS ALWAYS COOL AND COMFORTABLE

PALACE
PREMIER VAUDEVILLE
LAST 2 DAYS—35c, 10:45 to 1
CONSTANCE BENNETT
"What Price Hollywood"
VAUDEVILLE
ALICE JOY | RALPH COOPER & Orchestra
Joe Penner, Sammy Cohen
Colby & Murry Revue

STATE-LAKE
25c to 1 P.M. 35c to 6 P.M.
Nites 50c. Balcony 35c
Children Always 15c
LAST 2 DAYS
7 ACTS RKO VAUDEVILLE 7
(Opens 10:45 A. M.)
LEE SIMS With BAILEY
GEORGE BEATTY | SUNSHINE SAMMY | OLIVE OLSEN
Gloria Lee & Harris Twins | BARNEY GRANT | Herb Larimer
Screen Romance
"Week-Ends Only"
with JOAN BENNETT
BEN LYON
STARTS SATURDAY:
7 Another Big Show ACTS—RKO VAUDEVILLE 7
with Screen Triumph
"No Greater Love"

STARTING SATURDAY the RKO PALACE Presents THE SECOND OF ITS GREATER SCREEN ATTRACTIONS!

A trembling frail woman the prize of lust-mad bandits!
Richard DIX
in RKO-Radio Production
ROAR OF THE DRAGON
with the screen's new star-beauty
GWILI ANDRE
Arline Judge
Zasu Pitts
Ed. Everett Horton

RKO VAUDEVILLE Saturday
"SISTERS of the SKILLET"
EVERETT MARSHALL
("Scandals" Song-Star)
HERB WILLIAMS, Others

AVALON
10c and 30c, 1:30 to 6:30
Last Times Today!
"UNASHAMED"
with Helen Twelvetrees
—AND—
KAY FRANCIS
"Street of Women"
TOMORROW!
"BACHELOR'S AFFAIRS"
with Adolphe Menjou
—AND—
"THE MAN FROM YESTERDAY"
Claudette Colbert, Clive Brook

CAPITOL
10c and 30c, 1:30 to 6:30
Last Times Today!
"MAKE ME A STAR"
with Joan Blondell
—AND—
"New Morals for Old"
with Lewis Stone
TOMORROW!
JAMES CAGNEY
"Winner Take All"
—AND—
"Week End Marriage"
Loretta Young, Norman Foster

STRATFORD
10c and 25c Till 6:30 P. M.
"IS MY FACE RED?" Ricardo Cortez
—and—
"STRANGERS OF THE EVENING," Zasu Pitts

JEFFERY W. ENGLEWOOD
71st-Jeffery | 63rd-Ashland
HIGHLAND | GROVE
79th-Ashland | 79th-Cottage
At All Four Theatres:
EDWARD G. ROBINSON
"Two Seconds," Vivienne Osborne
Added! Highland: "County Fair"
Added! Grove: "The Stowaway"
Added! W. Englewood: "Society Girl"
SHORE 70° Cool 73d-Kingston
JOAN CRAWFORD
Robert Montgomery, "Letty Lynton"

PICCADILLY
51st & Blackstone. 30c to 6:30
ANN HARDING
MELVYN DOUGLAS—IRVING PICHEL
"WESTWARD PASSAGE" and
"ATTORNEY FOR THE DEFENSE"
EDMUND LOWE—EVELYN BRENT
Also—Mickey Mouse in "MAD DOG"
Cooling Plant Now in Operation

METROPOLITAN 4644 S. Park Ave.
Whitman Sisters Stage Show of 30 People
ANN HARDING—"Westward Passage"
SALLY BLAINE—"ESCAPADE"

RAMOVA 35th & HALSTED
Last Day—Chinaware Night
Gene Raymond—"Forgotten Commandments"
Dorothy Jordan—"ROADHOUSE MURDER"

COLONY 59TH & KEDZIE
Always Cool
Maurice Chevalier—"Smiling Lieutenant"
Marlene Dietrich—"SHANGHAI EXPRESS"

JACKSON PARK MAT. 15c
EVES. 25c
JOAN CRAWFORD—"LETTY LYNTON"
Pitts and Todd Comedy—Adults Only

HAMILTON 71st & Paxton—Adults 25c
Wm. Bakewell
VICTOR McLAGLEN—"While Paris Sleeps"

HARVARD 63d-Harvard—Adults, 25c
Variety Program—Joan Crawford,
Robert Montgomery, "Letty Lynton"—Adults Only

FROLIC 55th Ellis—25c Till 7:30
L. Howard, "Reserved for Ladies"
J. Crawford, R. Montgomery—"LETTY LYNTON"

COSMO 79th and Halsted—10c and 25c
5 Unit Program
Joan Crawford, Robt. Montgomery, "Letty Lynton"

MARQUETTE 63d-Kedzie—Comedy
Cartoon & 2 Acts
Joan Crawford, Robt. Montgomery—"Letty Lynton"

HIGHWAY 63D & WESTERN
Comedy Cartoon & 2 Acts
Joan Crawford, Robt. Montgomery—"Letty Lynton"

LEXINGTON 2162 W. 63d 15c—1:30-6:30
Robt. Montgomery,
JOAN CRAWFORD—"LETTY LYNTON"

NORTH

WINDSOR 1225 N. CLARK
25c—1:30 to 6:30
Jackie Cooper—"When a Feller Needs a Friend"
Edw. G. Robinson—"TWO SECONDS"

DEVON 6325 Broadway—15c, 1:30 to 7
Adults Only—Joan Crawford,
Robert Montgomery—"LETTY LYNTON"
JOHN BARRYMORE—"State's Attorney"

NEW BRYN MAWR NOW 25c
"While Paris Sleeps" and "The Struggle"

LAKE SHORE Broadway-Belmont
GRETA GARBO—"AS YOU DESIRE ME"

DE LUXE 1141 WILSON—Adults 25c
J. Barrymore, "State's Attorney"
TOM MIX—"RIDER OF DEATH VALLEY"

BIOGRAPH 2458 Lincoln—15c, 1:30 to 7
"County Fair"—Adults Only
Joan Crawford, Robt. Montgomery, "Letty Lynton"

DAVIS Lincoln-Western—15c, 1:30 to 7
"County Fair"—Adults Only
Joan Crawford, Robt. Montgomery, "Letty Lynton"

BUCKINGHAM 2310 N. Clark, Adm. 25c
Ed. Robinson, "2 Seconds"
Irving Pichel—"Forgotten Commandments"

NO MAN'S LAND.

Teatro del Lago Sheridan Road Between Wilmette & Kenilworth
TWO FEATURES—JOAN BLONDELL,
George Mitchell—"Famous Ferguson Case"
Robert Ellsworth, Wm. Collier Jr.—"County Fair"

EVANSTON

VARSITY JACKIE COOPER
"When a Feller Needs a Friend"
And Sensation Picture, "Doomed Battalion"

HIGHLAND PARK.

ALCYON Last Day, "Letty Lynton"
Joan CRAWFORD—Robert MONTGOMERY

WILMETTE

WILMETTE RALPH BELLAMY
"Woman in Room 13" Also "Case of Clara Deane"

MOTION PICTURES DOWNTOWN | MOTION PICTURES DOWNTOWN | MOTION PICTURES DOWNTOWN

TOMORROW ON THE SCREEN
Mary Roberts RINEHART'S Throbbing Saturday Evening Post drama brings a new wallop to the screen!
Miss PINKERTON
Warner's dramatic romance with
JOAN BLONDELL
GEORGE BRENT
Here is mystery without hokum! Love . . lust . . treachery and intrigue with strange people and stranger goings-on!

ORIENTAL
RANDOLPH at STATE
Last Times TODAY!
Sophie TUCKER George JESSEL
Together IN PERSON
—Screen laughs—
"MILLION DOLLAR LEGS"
Jack Oakie, Lyda Roberti
TOMORROW ON THE STAGE
A gala star-filled show . . girls . . comedy . . lavish settings!
RITZ BROS.
You've never really seen funny men until you've seen them!
JACK KNIGHT & JUNE HOLLAND
America's Aristocrats of the dance!
WILTON CRAWLEY
Hot lips and hot hips!
RUDY KAYE
Romeo of Song
JANICE WALKER
A Torrid Gal
MAXINE ENSEMBLE
LEON BLOOM
MUSIC TREAT
EDDIE MEIKEL
YOUR ORGANIST

NORTH

VOGUE 3816 Broadway. 25c, 1:30 to 6:30
Balcony, 35c—Every Night
Hobart Bosworth—"COUNTY FAIR"
Margaret Churchill, "Forgotten Commandments"
NORTH CENTER Lincoln-Irving
COOLED BY REFRIGERATION
Opens 1:30
BIG 3-DAY HOUR PROGRAM
Margaret Churchill, "Forgotten Commandments"
Edw. G. Robinson, "2 Seconds"—Adults Only
Balcony, 25c Every Night
400 6746 Sheridan—15c, 1:30 to 7
Ramon Novarro, "Huddle"
Jean Bennett—"Trial of Vivienne Ware"

ADELPHI 7074 N. CLARK
Cont. from 2 P. M.
Sensibly Cooled with Washed Air
Walter Huston, Phillis Holmes, Anita Page, Lewis Stone—"NIGHT COURT"
Elissa Landi, Myrna Loy, Neil Hamilton
"WOMAN IN ROOM 13"
Comedy, News and Travelтalk
Adults Only—Admission All Day 15c

HOWARD Howard St. at "L". Free Parking
25c, Mat & Eve.
ROBERT ARMSTRONG, LILA LEE
"Radio Patrol"
Earl Mariitas, Irving Pichel
"FORGOTTEN COMMANDMENTS"

LINCOLN 2164 Lincoln Ave. at Belmont
15c, 1:30 to 7. Eves., 25c
Glassware Free to Men and Women Tonight
GRETA GARBO—"AS YOU DESIRE ME"
Wm. Collier Jr.—"SPORTING CHANCE"

MISCELLANEOUS | MISCELLANEOUS

Publix - Balaban & Katz WONDER THEATERS

UPTOWN
BROADWAY at LAWRENCE
35c—1:15 to 6:30 P. M.
Last Times Today
THURSTON And His Magic
with Company of 32
JAMES CAGNEY
"WINNER TAKE ALL"

TIVOLI
COTTAGE GROVE at 63rd
35c—1:15 to 6:30 P. M.
Last Times Today
All Star Stage Revue
LILLIAN ROTH
TRIXIE FRIGANZA
MICHON BROS.
—Screen—
JAMES CAGNEY
"WINNER TAKE ALL"

HARDING MILWAUKEE at SAWYER
25c, 1:30-6:30—Three Hits
"Congress Dames"—Lillian Harvey
"Attorney for the Defense"—Edmund Lowe, and Laurel & Hardy Comedy

SOUTHTOWN
63rd ST. EAST OF HALSTED
35c, 1:30-6:30—Free Parking
TALLULLA BANKHEAD
"THUNDER BELOW"
—and—
"UNASHAMED"
Helen Twelvetrees

TOWER 63RD at BLACKSTONE
25c—1:30-6:30. Adults Only
"Make Me a Star"—Joan Blondell
"New Morals for Old"—R. Young

RIVIERA BROADWAY at LAWRENCE
35c, 1:30-6:30. Adults Only
"Night World" | "New Morals for Old"
LEW AYRES | Myrna Loy

NORSHORE HOWARD at CLARK
30c, 1:30-6:30—Free Parking
"MAN ABOUT TOWN" &
"THE TENDERFOOT"

MISCELLANEOUS | MISCELLANEOUS

PUBLIX GREATER TALKIE THEATERS

MARBRO 30¢ 1:30 to 6:30 P.M. GRANADA
MADISON at CRAWFORD | SHERIDAN at DEVON
LAST DAY!

30c, 1:30 to 6 P. M. — MARBRO — CLAUDETTE COLBERT, Clive Brook, "The Man From Yesterday"

ADULTS ONLY — This Daring Drama At Both Theaters — "UNASHAMED" — Helen Twelvetrees, Robt. Young, Lewis Stone

Two Big Screen Hits — GRANADA — "LOVE IS A RACKET" — DOUGLAS FAIRBANKS JR., Ann Dvorak, Frances Dee

Tomorrow at Both Theaters
"MAKE ME A STAR"
Comes behind the portals of Hollywood | STUART ERWIN, JOAN BLONDELL | See the stars at work and play.
also MARBRO — What a Wallop in this comedy romance — James CAGNEY in "WINNER TAKE ALL" — Marion Nixon—Virginia Bruce
also GRANADA — "Sparkling movie" —Says Mae Tinee — "CONGRESS DANCES" — "Most perfect screen hit!" —Liberty Magazine

MANOR 5609 W. North Ave. 25c to 6:30
"Reserved for Ladies," Leslie Howard; also "Famous Ferguson Case," Joan Blondell
BELPARK 3221 N. Cicero. 25c, 1:30 to 6:30
"Reserved for Ladies," Leslie Howard, and "Famous Ferguson Case," Joan Blondell
CENTURY Clark-Diversey—ANN HARDING
"Westward Passage"
Also other entertaining screen hits
CONGRESS Milwaukee-Rockwell. 25c to 6:30
"Merrily We Go to Hell," Sylvia Sidney, Fred, March and Jos Brown, "Trader Hat"
MARYLAND 63d-Maryland—"Merrily We Go to Hell," Sylvia Sidney, Jackie Cooper, "When a Feller Needs a Friend"
NORTOWN Western-Devon—James Dunn, Peggy Shannon, "Society Girl"
Also Irving Pichel, "Forgotten Commandments"
GATEWAY Lawr.-Milwaukee—James Dunn, Peggy Shannon, "Society Girl"
Also EDW. G. ROBINSON in "2 SECONDS"
CENTRAL PK. 3535 W. Roosevelt. "Reserved for Ladies," Leslie Howard.
Also sensational thrill picture.
CRYSTAL North Av. nr. Cal. Adults Only
CRAWFORD & Montgomery 'Letty Lynton' also W. Collier Jr. in 'County Fair'

BERWYN 3464 W. 22d St. John Barrymore in TOM MIX in "RIDER OF DEATH VALLEY"
ALAMO 3641 W. Chicago Av. Italian talkie triumph. "Santa Lucia Lontana"
STATE 5814 W. Madison. 25c, 1:30 to 6:30
John Barrymore, "State's Attorney,"
and Leslie Howard in "Reserved for Ladies"
LA GRANGE 31 S. 5th, La Gr. 25c, 6-6:30
John Barrymore, "State's Attorney," & Leslie Howard, "Reserved for Ladies"
SENATE Madison-Kedzie. 25c Balcony. Warner Baxter in "Man About Town"
Also Irving Pichel, "Forgotten Commandments"
PANTHEON Sheridan nr. Wilson. 25c Balcony
James Dunn, Peggy Shannon "Society Girl," also Zasu Pitts, "Strangers of Evening"
BELMONT Lincoln-Ashland. 25c Balcony. Adults Only. Edw. G. Robinson in "2 SECONDS," also other Big Screen attractions!
BILTMORE Div. nr. Damen. 20c, 1:30-6:30
Adults only. J. Crawford, Robt. Montgomery, 'Letty Lynton'; Bonny Robin Comedy

FOREST PARK

FOREST MADISON ST. AT DES PLAINES AVE.
Always Cool and Comforting
JOAN CRAWFORD—"LETTY LYNTON"
Joan Blondell—"Famous Ferguson Case"

MAYWOOD.

LIDO 5th Ave. at Washington Blvd.
Leslie Howard, "Reserved for Ladies"
John BARRYMORE, Helen TWELVETREES
"STATE'S ATTORNEY"

CINEMA Chicago & Michigan Refreshingly Cool
DENNIS KING and LILLIAN ROTH
"VAGABOND KING"
The Musical Monarch of the Movies
Two Shows Daily, 7:30 & 9:30 P. M. 40c

ORPHEUM State St. at Monroe
Always 70° Cool. Eve. 40c
EDMUND LOWE "Attorney for the Defense"
"Love Is A Racket" Doug. FAIRBANKS Jr.

OAK PARK

LAMAR 120 S. Marion. 25c Until 7 P. M.
L. Howard—"Reserved for Ladies"
J. Barrymore, H. Twelvetrees—"State's Attorney"

25c 9 to 6:30 P. M. 40c Eves.
Publix-Balaban & Katz
ROOSEVELT
State near Randolph
WARNER BAXTER
Karen Morley, Conway Tearle
"MAN ABOUT TOWN"
Smoking on Mezzanine
ALWAYS COOL AND COMFORTABLE

CASTLE STATE AT MADISON
ZANE GREY
in
"SOUTH SEA ADVENTURES"

Lake Forest's Young Display Water Prowess

Winter Club's Carnival Draws Big Crowds.

[Continued from page 13, column 8.]

of Mr. and Mrs. Uri B. Grannis, will depart on Saturday on a journey that will take him around the world. He will go first to Desbarats to bid farewell to his mother, Mrs. James O. Heyworth, at her island estate, and then on to Los Angeles, where he'll meet Edward Brewster of New York, who was graduated with him from Yale last month. They'll have a look at the Olympic games before going to San Francisco, where they'll board a boat for Honolulu on Aug. 20. They will be away about a year.

Mrs. Florence Kennett Dupee of Coronado is visiting her sister, Mrs. Frederick H. Rawson, for a few weeks.

From Beverly, Mass., comes news of some of the few Chicagoans summering on the north shore of Massachusetts, including the John Clays, who spent last season in Europe but who arrived at Finnisterre, their summer place far out on the tip of Eastern Point at Gloucester, last week, to remain until late September. They have with them their little granddaughter, Betty, whose parents, the junior John Clays, are in Wisconsin. They may make a visit to the senior Clays at Gloucester later in the summer, however. Arriving on Saturday to spend the month of August with the Clays are Mr. Clay's brother, Alexander Clay of Edinburgh, Scotland, and his daughter, Miss Patricia Clay. Mr. and Mrs. Alvin Sanders of Chicago are visiting the Clays now.

Mr. and Mrs. Frederick Clay Bartlett, who are summering at their Beverly estate, Tree Tops, are entertaining a company of twelve at dinner at their residence Saturday night.

Lake Geneva Summer Colony Plans Flower Show.

The Lake Geneva summer colony is busy these days making arrangements for the 28th annual flower, fruit, vegetable and dairy show to be staged at Horticultural hall on Friday and Saturday, Aug. 12 and 13. Plans are being made this year to change the features and several innovations are to be introduced. For instance, the programs will show where each exhibit is located, whether in the hall proper or in the patio, which will be a great help to a visitor who wants to see a particular exhibit and hasn't time to enjoy the whole show.

Mrs. Edwin B. Frost, president of the Lake Geneva Garden club, is general chairman of the show and Mrs Henry Bartholomay is assistant chairman. Other chairmen of subcommittees and their assistants are: wild flowers, Mrs. Charles L. Hutchinson, assisted by Mrs. Martin A. Ryerson, Mrs. John R. Wilson, Mrs. Charles B. Corey, Mrs. Harley L. Clarke, and the Misses Sturges; vegetables, Mrs. E. P. Ellwood, assisted by Mrs. Arthur W. Wakeley, Mrs. Walden W. Shaw, and Mrs. L. B. Hamlin; dairy, Mrs. Hans H. Reese, assisted by Miss Blanche Kaye and Miss Dorothy Deignan; cut flowers, Mrs. John F. Jennings; flower arrangement, Mrs. Bartholomay Osborne; wall pockets, Miss Katherine Iæfens; table decorations, Mrs. Augustus K. Maxwell; fruit, Mrs. William P. Finney, assisted by her sister, Miss Nellie Wheeler, Mrs. Earle Zimmerman, and Mrs. Sangston Hettler; breakfast trays, Mrs. William N. Pelouze; garden accessories, Mrs. Frank Rehm and Mrs. Armin Brand, assisted by Mrs. Daniel Peterkin and Miss Jeannette Peterkin; food sale, Mrs. Harry L. Macdonald, assisted by Mrs. S. R. Barrett and others; tea, Mrs. Walter G. McIntosh, assisted by Mrs. Robert Whitaker, Mrs. Robert Tarrant, and Mrs. Alfred Edwards; printing and publicity, Mrs. Henry Bartholomay; treasurer, Mr. Bartholomay. Last year the two day event netted $1,500 for Holiday home and it is hoped that as large a sum will be realized this year. Many Chicagoans motor up each year for the show.

There will be mostly men guests in most of the houses on the lake this week-end, for the annual invitation golf tournament is being held at the Lake Geneva Country club tomorrow and Saturday and almost every member invites enough men guests to fill out a foursome.

Fort Sheridan-Onwentsia Polo Game Next Sunday.

Polo enthusiasts will be out at Fort Sheridan on Sunday to see one of the highest goal polo games of the season between Fort Sheridan and Onwentsia. The game will be the third of a series between these two high goal teams, each team having won one game. The Fort Sheridan team will carry 13 goals while Onwentsia will total 14. Charles F. Glore is captain of the Onwentsia team and Capt. C. A. Wilkinson will lead the Fort Sheridan players.

Mr. and Mrs. Bruce Willis Strong (Dorothy Miller) of 1320 North State street announce the birth of a daughter, Dorothy Cara, on Monday at the West Suburban hospital. The baby is named for its mother, grandmother (Cara Francesca Miller), and great grandmother (Cara Dickinson Falk—Mrs. Louis Falk), who, with her husband, was well known in early Chicago musical circles. Mrs. Strong is the daughter of Mr. and Mrs. Franklin M. Miller of 1500 Lake Shore drive. Mr. Strong's parents are Mr. and Mrs. Edward T. Strong of Flint, Mich.

Mr. and Mrs. William A. Alexander of Highland Park are spending the summer at the Old Mission inn on Madeline island in Lake Superior. Among others from this part of the country who are summering at the old inn, which is celebrating its hundredth anniversary this season, are Mr. and Mrs. W. Robert Johnston and their sons, Robert and Goodwin, of Hinsdale; Mrs. John S. Goodwin of Dearborn parkway, and Mrs. Henry W. Shedd and sons of River Forest. In 1832 the first Protestant mission in Wisconsin was built on Madeline island, the old building now forming a part of the inn.

* *

County Fair Opens Aug. 5.

The Cook county fair will open on Aug. 5 at the fair grounds on River road and North avenue. A committee of clubwomen is in charge of women's activities, under the leadership of Miss Helen Hamilton, chairman of war gardens during the world war.

Interesting Ensemble for Housewife Includes Dress and Matching Apron

WOMAN'S AND MISS' DRESS.

This ensemble of pretty house dress and matching apron is interesting because the dress is so practical. It can be worn for general daytime occasions as well as for the house and any of the wash materials will be pretty.

The pattern, 2906, comes in sizes 16 and 18 years and 36, 38, 40, 42, 44, and 46 inches bust measure. Size 16 requires 3⅝ yards of 39 inch material for the dress, with 1¼ yards of 35 inch material for the apron and dress collar.

Order Blank for Clotilde Patterns

CLOTILDE PATTERNS,
CHICAGO TRIBUNE, P. O. BOX 537,
Grand Central Station, New York City.

Inclosed find $..... Please send me the Clotilde patterns listed below:

Pattern No..... Size..... Price.....

2906.....

Name .....

Number and Street .....

City .....

State .....

How to Order Clotilde Patterns.

Write your name and address plainly on dotted lines, giving number and size of such patterns as you want. Inclose 10 cents in stamps or coin [coin preferred; wrap it carefully] for each number, and address your order to Clotilde Patterns, CHICAGO TRIBUNE, P. O. Box 537, Grand Central station, New York City.

Note—Clotilde patterns are made in New York exclusively for THE CHICAGO DAILY TRIBUNE. They are perfect in fit, up to date in style, and the easiest of all patterns to use.

NEW YORK SOCIETY

New York, July 20.—[Special.]—Dora I. White, daughter of Mrs. Richard S. Aldrich, sailed on the Leviathan and will pass several weeks abroad.

Mr. and Mrs. George S. Steele of 1185 Park avenue announce the birth of a daughter on July 16 at the Doctors hospital. Mrs. Steele was Miss Evelyn Fahnestock.

Mrs. James Ottley entertained at luncheon yesterday at the starlight roof garden of the Waldorf-Astoria for her daughter, Mrs. William B. Wood. Mrs. Walter P. Chrysler gave a luncheon there for her daughter, Mrs. Edgar Garbisch.

A FRIEND IN NEED

Needs Clothing to Find Work.

"My husband has been out of work for over a year and he is desperately in need of clothing. I wonder if you could help us get a suit of clothes for him so that he may look presentable when searching for work. Anything will be greatly appreciated. He wears size 44. Mrs. R. D."

Clothes do make a difference, not only when looking for a job, but they also help a great deal to lift one's spirits. If you are discarding a suit in this size, won't you give it to

A Chance to Help.

"I wonder if you could get a wheel chair through your column for a 21 year old boy who is paralyzed from the waist down. His father is unemployed and could not possibly buy one for him. M. M."

This young man is missing a lot because of his condition, but having a wheel chair would make up for much of it. Have you one to donate to him?

Iowa Educator Says Most Cities Build Too Many Schools

Most cities build entirely too many schools, Dr. Paul C. Packer, dean of the college of education at the University of Iowa, declared yesterday before the conference on public school administration at the University of Chicago.

"It is very foolish," Dr. Packer said, "for small communities to separate groups of students. They can all go to the same building, from first grade through high school.

"In most cities, you usually can gather from 800 to 850 elementary students within a half mile radius. Less than that number is uneconomical. While school sites should draw their students from a half mile radius, you can't have too big grounds for a school. Five acres is desirable for an elementary school, and for a high school from 15 to 100 acres is not unreasonable.

"As for junior high schools, when you can't make your high and elementary schools any better, and have more money than you know what to do with, then is the only time to build junior high schools."

Dr. Packer criticized the location of school sites near railroads or noisy business or commercial districts.

* *

Illinois Greeks to Meet.

The northern Illinois district of Ahepa, a national organization composed of Americans of Greek extraction, with 30,000 members, will open its two day annual convention in Joliet, Sunday, it was announced yesterday by G. A. Kyriakopulos, district governor.

* *

Woman's Club Picnic.

The Independent German-American Woman's club will hold its annual picnic Sunday at the summer residence of Mrs. Charles Severinghaus at Pistakee Bay, near McHenry, Ill.

WHAT'S DOING TODAY

MEETINGS.

A Century of Progress Preview...Burnham Pk.
Chicago Auxiliary United Spanish War Veterans .....Gt. Northern
Chicago Camp No. 54, United Spanish War Veterans .....Gt. Northern

LUNCHEONS.

Alpha Kappa Psi.....Carson's Men's Grill
Chicago Chi Psi Alumni Association .....Infraternity Club
Cosmopolitan Club .....Press Club
Directors of Olivette Institute.....Congress
Exchange Club of Chicago.....Pearson
German Club .....Atlantic
International Association of Gyro Clubs [Chicago Chapter] .....Brevoort
Kiwanis Club .....Sherman
Lutheran Board of South American Missions .....Morrison
Principia Club .....Palmer House
Sigma Alpha Epsilon .....Chgo. Bar. Assn.
Sigma Delta Kappa .....Chgo. Bar. Assn.
Southern Colleges Association.....Morrison
Theta Kappa Nu Fraternity.....La Salle

DINNERS, BANQUETS, ETC.

International Assn. of Gyro Clubs [Chicago Chapter] .....Brevoort
Photo Engravers .....Atlantic
Tau Epsilon Phi .....Gt. Northern

[Compiled by the convention bureau of the Chicago Association of Commerce, to which please send additions or corrections.]

Flowers that Kill

All Flies or Mosquitoes with a

Perfumed Mist

Some years ago it was discovered that a certain field flower grown in Japan drove away winged insects. A shipment was sent to America for testing in a research laboratory. Here an extract was made from the flowers and sprayed in a closed room filled with flies and mosquitoes. Every insect perished at its touch.

Now that extract is the basis of Fly-Tox, developed at Mellon Institute of Industrial Research by Rex Research Fellowship. Ten years and over $100,000 have been spent by us in perfecting it. This Fly-Tox, used as directed, fills the room with a perfumed mist, at a cost of only 1 or 2 cents. That mist is harmless to people, stainless to anything. But every fly or mosquito that it touches dies at once. And they can't escape it when the room is filled.

These pests are deadly, for they carry the germs of over 30 diseases. They deposit those germs on foods or in blood streams. Many thousands of children die every year from this cause. Fly-Tox rightly used, frees your home and keeps it free, in an easy, certain, economical way.

Think what that means to you and yours.

FLY-TOX ONLY

A Rex Research Product

Use Fly-Tox only, and always in a new-type Fly-Tox sprayer. Every lot is tested on flies in our laboratory. The efficiency is guaranteed. The odor is pleasant, the extra strength makes it very economical. Use it because nothing is too good for the safety of your home. Fly-Tox also kills Roaches, Ants, Bed Bugs and Moths. Go get it today—it's sold everywhere. Harmless to people. Stainless. Made by the Makers of Moth-Tox.

Cuticura Shaving Cream for a STIMULATING SOOTHING SHAVE

It lathers readily, has a moist, lasting lather which softens the beard quickly, and it contains the medication of **Cuticura Ointment** that keeps the skin vigorously healthy and free from soreness.

Try it today!

At your dealers or sent postpaid on receipt of 35c. *Address:* Cuticura Laboratories, Malden, Mass.

Novel Upside Down Cake Is Still Favorite

Delicious Topped with Cream, Berries.

BY MARY MEADE.

About once every ten years some clever cook thinks up a novel gesture in the cake line which sends the rest of us to the kitchen to see if there really is something new under the sun—something guaranteed not to crack, fall, tunnel, or run over the sides.

The latest addition to the cake family—though now nearly ten years old—is the upside down cake. The first of these dizzy affairs to invert itself was a pineapple cake which so took the country by storm that it seemed that the week that went by without its upside down pineapples was simply a week lost, gastronomically speaking. But there the thing stuck. And not until recently have the adventurous discovered that the upside down cake family is as wide and varied as the imagination of its maker—that the addition of pineapple is only one of a host of delicious variations possible.

UPSIDE DOWN CAKE BATTER.

Consider first of all the one stable part of our cakes which can remain unaltered, no matter what tantalising secrets we hide in the bottom—namely, the cake batter itself. I prefer a simple cake recipe of ½ cup shortening creamed with 1 cup of sugar and 2 well beaten eggs. To this mixture add ½ cup of milk and 2 cups of flour sifted with 2½ teaspoons baking powder and ½ teaspoon salt. Stir in the milk and dry ingredients alternately. Flavor with 1 teaspoon of any desired extract.

Turn one glass [about one cup] of clear, thick strawberry preserve into the bottom of a round cake pan. Spread evenly and pour in the cake batter given above. Bake in a moderate oven [350 degrees F.] about 45 minutes. Remove from the oven, let stand ten minutes, and then turn out quickly onto a large plate, bottom side up. Spread any strawberries remaining in the pan back onto the cake and serve in pie shaped wedges either hot or cold. Top with whipped cream, slightly sweetened. Delicious!

Orange marmalade, plum jam or your choice of fresh stewed fruits are other favorites in the upside down line. Prepare them just as directed for a strawberry cake. With the fresh stewed fruits [cherries are delectable!] add very little juice, and sprinkle with an extra half cup of sugar before adding the batter.

If you are still making pineapple upside downers, you are familiar with the sugar and water sirup which acts as a foundation for the batter and finally as a luscious frosting when the turnout is completed. These cakes are most satisfactory if baked in a heavy iron frying pan. In this melt together one cup of brown sugar and three tablespoons of butter. When sirupy and smooth, add your choice of fruit. It may be two cups of drained crushed pineapple or eight small slices arranged evenly in the sirup. Or if you are feeling adventurous, try drained canned peaches, prunes or apricots; stewed dried fruits; plump drawn figs, chopped dates, or sliced raw apples. About two cups of any of these fruits will fill the bill. On top of this goes the batter, and the cake is then baked as directed above.

MAPLE SUGAR UPSIDE DOWN CAKE.

If fruit fails to appeal some day, let it be simply a luscious maple sugar cake made extra good with pecans. And simple cake batter will do, but instead of the regular brown sugar sirup, melt together in a heavy frying pan one cup of shaved maple sugar and one-third cup of butter. When dissolved, add three-fourths cup of chopped pecans, distributing them evenly through the sirup. Pour in the batter and bake as before. Serve with sweetened whipped cream and your most savory cup of coffee—and watch the compliments pile up!

* *

Benefit Card Party.

The Illinois Club for Catholic Women will hold a benefit card party Saturday afternoon at the Edgewater Beach hotel. Miss Mae E. Burns is general chairman. Proceeds will go to the club's free service departments for working girls.

Couturier Trims Blue Wool Coat with Crisp Pique

BY BETTINA BEDWELL.

PARIS.—[Special.]—There has been a grand revival in Paris this summer of that crisp and dainty fabric—piqué. Seen in cotton, silk, and satin versions, and both plain and printed, it has emerged in new uses as well as its ol. ones.

Since Mademoiselle Chanel created a sensation with her cotton piqué evening frock, which smart Parisiennes have been wearing about town this summer, this simple fabric has gained a new respect. Madame Lanvin trir a her woolen day dresses for fall with berthas, flat jabots and huge cuffs in white piqué. She also puts piqué cuffs on gloves that are made of suede. There is no doubt about it, girls, piqué has come into its own.

In the sketch today you see the very newest application of piqué—adorning a woolen coat. Mirande is the creator of this idea. The coat is in navy blue smooth surfaced woolen. It is belted at the normal waistlines and fastens on the side under a double row of flower shaped silver buttons. There are two vertically set-in pockets.

Extending over the sleeve tops are two shelflike tabs of navy blue wool, giving width to the upper part of the coat, which otherwise is cut on straight and slim lines. This coat has one wide blue wool rever and one in white piqué. The white piqué rever fastens over on the left side on four silver buttons, as shown in the sketch. It could be left unfastened, of course, and worn on top of the other rever.

This is the type of coat chic Parisiennes are wearing for morning shopping and luncheon at the Ritz or Bagdad.

Tomorrow's Menu.

MORNING.
Currants and Raspberries
Cereal
French Toast
Strained Honey
Milk Coffee

NOON.
Creamed Asparagus in Patty Shells
Cottage Cheese Salad
Thousand Island Dressing
Cherry Upside Down Cake
Milk Tea

NIGHT.
Broiled Whitefish
Drawn Butter Lemon
Shredded New Beans
Parsley Potatoes
Raw Carrot and Raisin Salad
Watermelon
Coffee

Life's too short to wash handkerchiefs

End this repulsive job by using KLEENEX

disposable tissues

STILL washing handkerchiefs? How out-of-date . . . and how unsanitary!

End this unwholesome task today. Just buy a box of Kleenex. It's packed with handkerchief-size tissues, made of softest rayon-cellulose. You use a tissue, then destroy it. No washing. No self-infection, as from a handkerchief used over and over. No laundry bills.

Handy, you bet! And safe, sanitary, comfortable. You'll never go back to handkerchiefs.

Kleenex is fine for children. Fine for many other purposes, too, besides handkerchiefs. Use it for babies, when giving cod liver oil or feeding.

Use Kleenex to polish spectacles, bathroom fixtures, mirrors, furniture. Ideal to blend powder and rouge . . . to remove cosmetics thoroughly.

'KERFS are handkerchiefs nice enough for any occasion—made of Kleenex, smartly bordered. Try them for tea napkins, too.

KLEENEX *disposable* TISSUES

Germ-filled handkerchiefs are a menace to society!

Booklets Help Solve Problem for New Parents

Knowledge Found to Be Half the Battle.

BY GLADYS HUNTINGTON BEVANS.

Extracts:

"I am a brand-new mother, far away from home with no formulated ideas for caring for my young son. Could you send me some helpful booklets?"

"The art of motherhood is still new to me. Anything you can send me that will help I shall be grateful for."

"I am a daily reader of your column and I find it quite helpful to the young mother who is unversed in the care of children. Such is my case. Enthusiastic, of course, but none too rich in the requisite knowledge."

"My daughter is six months old and we find this profession of being mother and dad not so simple as it might be. Will you please send us the booklets you mention in your articles?"

"I am enclosing a stamped envelope for your series on child management. I have a baby boy five months old only, but I am anxious to read extensively and prepare myself to meet problems before they present themselves. I am interested in informing myself because of him primarily and also because I find it all interesting."

I like to get letters from "brand new mothers." It brings back the time when I was a brand new mother, too. Which one of us was not "enthusiastic, of course, but none too rich in the requisite knowledge?" And who of us has not also found this profession "not so simple as it might be?" How rich these mothers are who, besides informing themselves primarily for the good of their babies, "find it all interesting."

In answer to these needs let me say that there is fine material published, both free and to be paid for, that is designed especially for the new mother. It covers the care of the baby both physically and psychologically, and the various matters [not problems unless they become so] that mothers should be informed on, so that as each phase of the child's development comes they will meet it with foreknowledge.

We have in our service such leaflets for the young mother as: "Keeping the Well Baby Well," "Child Management," "Don't Touch" and "Elimination Habits." A stamped, self-addressed envelope will bring any one of them to you.

[Copyright: 1932: By The Chicago Tribune.]

* *

Girl Scouts in Camp.

One hundred uniformed Girl Scouts departed yesterday over the Milwaukee road in an extra train for Elkhorn, Wis. They will spend two weeks there at a vacation camp.

OCEAN STEAMSHIP MOVEMENTS.

Arrived.	At.	From.
Emp. of Canada.	Yokohama ..	Vancouver
City of Havre..	Hamburg ...	Baltimore
Reliance	Oslo	New York
Sailed.	**From.**	**For.**
Norfolk	Havre	Baltimore
Ile De France..	Havre	New York
Leviathan	New York ..	Bremen
Pres. Roosevelt.	New York ..	Hamburg
Cristobal Colon.	New York ..	Cadiz
Bremen	Cherbourg ..	New York
Majestic	Southampton.	New York
Pres. Harding...	Hamburg	New York
Canada	New York....	Marseilles

21 Gifts in Day to Free Ice Fund Help City's Babies Endure Heat

Twenty-one persons forgot how hot they were yesterday in thinking about the babies in Chicago's baking tenement districts. The result was 21 contributions to the Free Ice fund.

One contributor, Clara J. Vierling, 4914 Greenwood avenue, wrote that she had been obliged to cut in half her usual contributions to many charities, but that her usual $10 contribution to the Free Ice fund would remain the same. She realized in these hot days that it was needed more than ever, she added.

It is a tough life for babies in this weather, according to the letters received from mothers relating their need of ice. Without ice their milk does not keep sweet, and when a baby has to drink sour milk in addition to being hot and miserable, he can well feel imposed upon.

One young mother wrote that she and her unemployed husband and baby had gone to live with her unemployed father, who has seven children under 16 years old. The charities provide them with groceries, but not ice, and her efforts to keep the milk sweet by standing it in running water have failed.

Contributors yesterday were:

M. B.	$ 10.00
Anonymous	10.00
Clara J. Vierling	10.00
Louella Paul Nance	5.00
Mrs. H. G. Freeman	5.00
Mrs. Garrison, Wisconsin Rapids, Wis.	5.00
Henryette F. Gutman	5.00
Anonymous	5.00
The Monday Nighters Card club	3.00
Dora Hirsch	3.00
Annie Greenbaum	2.00
Mrs. S. L. Crim	2.00
Dorothy Crim	2.00
Anonymous	2.00
A Friend	1.00
Beginners' Department, Maywood Presbyterian Sunday school	2.00
Anonymous	1.00
Grace Stein Thelgie. To honor memory of Uncle Frank on anniversary of his birthday"	1.00
Mr. Reidy	1.00
Anonymous	1.00
Room 314, Madison Park hotel	1.00
Total	$ 77.00
Previously acknowledged	693.59
Grand total	$770.59

Clara J. Vierling also contributed $10 to the Camp Algonquin fund, bringing the total contributions of the season for THE TRIBUNE'S camp for underprivileged children and their mothers to $1,674.58. Contributions to either fund may be addressed to the cashier of THE TRIBUNE at the Tribune Tower.

Miss Anne Washington Descendant of Two Presidents, in N. Y.

New York, July 20.—[Special.]—Miss Anne Madison Washington, great-great-grandniece of George Washington, and a direct descendant of President James Madison, was entertained in Manhattan and Brooklyn today as the honored guest of the city.

Miss Washington, making her first trip by plane, arrived at Newark municipal airport shortly before noon. She was met at the airport by Maj. Lester D. Gardner, chairman of the aviation committee of the Washington bicentennial celebration. She was escorted to Fraunce's tavern in lower Manhatttan, the scene of Gen. Washington's farewell to his officers, and received there by Mr. and Mrs. Gilbert T. Hodges.

Later Miss Washington was taken to Bryant park where she inspected the reproduction of Federal hall.

Every serving a treat

JUST taste these sun-brown flakes! They're full of the famous flavor of *Pep*. Matchless taste makes PEP Bran Flakes the best you ever ate. Full of whole-wheat nourishment. And with enough bran to be mildly laxative. Great for kids, for grown-ups, for everybody. Made by Kellogg in Battle Creek.

BETTER BRAN FLAKES

FASTEST CABIN LINER IN THE WORLD

TOURIST IN THE AMERICAN MANNER on the new S.S. MANHATTAN

MAIDEN VOYAGE TO EUROPE AUG. 10

"The ship of tomorrow" critics and experienced travelers call the new MANHATTAN. And nowhere does she more amply justify that description than in her actually *gorgeous* TOURIST accommodations. There has never before been anything quite like them.

Every stateroom has real beds (not berths), full length wardrobes, running hot and cold water, the finest ventilating system, plenty of space for your luggage and for comfortable, uncramped living.

TOURIST public salons of extraordinary size and beauty. Deck space sets a new standard for TOURIST travel. And the splendidly equipped gymnasium and beautiful Pompeian swimming pool will delight you.

TOURIST on the new MANHATTAN is *tourist in the American manner*—designed, built and furnished for *YOU! See your local steamship agent. He knows travel values.*

A Great City Afloat!

705 feet long, 86 feet wide . . . seven huge passenger decks . . . passenger elevators between all decks . . . smart shops . . . beauty parlor . . . sound picture theater . . . Pompeian swimming pool, gymnasium, children's playrooms . . . telephones in Cabin rooms . . . every room with real beds—not a berth in Cabin, Tourist or Third Class . . . Nearly every Cabin Class room with bath or shower and toilet.

Later sailings: Sept. 7; Oct. 5; Nov. 2
To Cobh, Plymouth, Havre, Hamburg
First sailing from Europe: Aug. 24

MIN. RATES	CABIN	TOURIST	THIRD
One Way . . .	$142.00	$97.00	$69.50
Round Trip . .	270.00	171.00	123.00

Slightly higher to Havre and Hamburg

UNITED STATES LINES

Roosevelt Steamship Company, Inc., General Agents
Company's Office, 180 N. Michigan Ave., Chicago. Tel. Rand. 6840

LARGEST SHIP EVER BUILT IN AMERICA

BRITISH WHEAT SCHEME FAILS ON EVE OF PARLEY

Canada Hits Quota Plan; Conference On Today.

BY JOHN STEELE.
[Chicago Tribune Press Service.]

OTTAWA, Ont., July 20.—As the delegates of 450,000,000 people under the flag of Great Britain prepared to open the empire trade conference here tomorrow morning one of London's biggest schemes for creating inter-empire trade went on the rocks.

This was the British wheat quota scheme. It was fathered by the British government to ration Britain's wheat consumption into quotas assigned to the home farmers and the various dominions, either shutting out altogether foreign wheat or allowing a very limited quantity to enter British ports.

Strikes at U. S. Trade.

The wheat scheme is but one of many out of which Great Britain hopes to restore prosperity to the British isles and the dominions through this conference.

The conference will be attended by 272 delegates and official advisers. They will represent the United Kingdom, Canada, Australia, New Zealand, Newfoundland, India, South Africa, Southern Rhodesia, and the Irish Free State. These countries hold one-third of the world's population and hold one-fourth of its lands.

Out of the conference the leaders hope to obtain a vast economic alignment for interempire trade. Admittedly such an alignment will hit the United States hardest. Canada's trade alone with the United States in 1931 was worth 900 million dollars, and America's total exports to Great Britain, her dominions and colonies in normal times amount to close to two billion dollars.

Meets Opposition in Canada.

From the very beginning it was evident from the protests of the grain trade and the British millers and bakers that Britain's wheat quota scheme, even if workable, which is denied, would be obstructed at every turn. Now it appears the Canadian wheat growers never cared much about it either and would rather have a straight duty on foreign wheat with a preference for empire grown grain. This would raise the world price and, for a portion of each year, at least, exclude foreign wheat from the English market.

A further point of Canadian opposition was that even if the quota scheme worked, Canada's share under the arrangement would be so small that it would afford very little relief to the Canadian grower. Under the tariff scheme, Canadian growers hope to get the bulk of England's consumption as they believe that their great stretches of rich prairie and modern methods of cultivation will enable them to score over the English farmer even if he is protected.

Empire Currency Plan Flivvers.

Another hope of the conference seems to have gone glimmering. That is the proposal for an empire currency divorced from gold. Britain's success with a managed sterling currency and the adherence to it of the Scandinavian and a number of South America states had encouraged the British to hope that it might be made common to the whole empire and that eventually the gold standard countries might be compelled to follow suit.

It has been found, however, that Canada is not going to sacrifice her attachment to the sound American dollar for some problematical currency and that South Africa is too deeply interested in the prosperity of her own gold mines to take any chances with the new currency. The plan has not been officially abandoned, but instead of figuring at the head of the agenda as was expected it has been moved down to the end and every one knows that in conferences of this kind the tail end of the agenda is seldom reached.

Confirms Steel Agreement.

The report that an agreement had been reached between the steel manufacturers of Great Britain and Canada under which Canada will admit with a heavy tariff preference or even free of duty certain kinds of steel, which are not now manufactured in Canada and purchased in large quantities from the United States, was confirmed by Sir William Clark, chief of the British steel delegation, today. The agreement was concluded on July 13 and it was intended to keep it secret until it had been put before the empire conference for ratification but publication has forced the hands of both sides.

To meet this new fact the U. S. Steel corporation which has been watching developments with the utmost care is now planning to complete its great plant at Ojibway near Windsor, Ont., and thus save its export trade to Canada, which in good times has amounted to one hundred million dollars a year. The Ojibway plant, as originally planned, was to cost between forty and fifty million dollars. Between seven and eight millions have already been spent on it and there are in operation wire and plate mills, while the docks are also completed.

Open Conference Today.

All arrangements are now complete for the formal opening of the conference at 11 a. m. tomorrow. The formal speech of welcome will be made by the viceroy, Lord Bessborough, who will also read a message from King George. He will be followed by Prime Minister Bennett of Canada, who will propose a resolution of loyalty to the king.

In this connection it is interesting to note that the British-Irish constitutional squabble has been soft pedaled at least for the opening session. The wording of the loyalty resolution was agreed on at a meeting of the heads of delegations this morning and Vice President Sean T. O'Kelly of the Irish Free State said it was acceptable. The Irish will not be called on to take any positive stand, as the resolution will be formally put and declared carried without objection.

The heads of delegations also considered this morning the speeches to be made at the opening session and coordinated them so that there will be no public clash of opinion. Bennett will be followed by Baldwin and the heads of the other delegations in order of seniority after which Bennett will be elected chairman of the conference.

CELEBRATE VIKING FETE

Left to right: Signe Opland, Marion Holm, and Mignon Gabrielson decorating enclosure in Lincoln park in which is kept Viking ship sent across the Atlantic ocean for the World's Fair of 1893.
[TRIBUNE Photo.]

Give Song Program

A chorus of Norwegian women gathered before the old Viking ship in Lincoln park yesterday and sang the songs of their native land. The program, an annual affair, was conducted by the Norwegian Woman's federation. Similar services have been held since 1919, when the Norwegian women's clubs of the city raised funds to restore the vessel, which was sailed across the ocean to the 1893 world's fair, and is a reproduction of such craft as the Vikings are supposed to have used in their pre-Columbian voyages to America.

Youth Stripping Car Shot by Police and Captured

Frank Ziemba, 20 years old, 1749 West Cullerton street, was slightly wounded and captured yesterday by police who surprised him and three companions stripping an automobile in the rear of 1749 West Cullerton street. He named his companions and they were captured at their homes. They are Stanley Bonk, 20 years old, 1807 West 21st street; Antone Odrowski, 16, of 1751 West 21st place, and Edward Grantsnar, 19, of 1831 West 21st street.

CALLS ON BRITAIN NOT TO FORGET BEST CUSTOMER

U. S. Trade Council Sends Reminder to Ottawa.

New York, July 20.—[Special.]—The National Foreign Trade council, in a statement issued here today, called on the imperial economic conference which opens in Ottawa tomorrow to "put heart into the world" and to formulate policies which will encourage rather than restrict international trade.

"The United States is an indispensable partner of the British empire," the statement declared, "and its greatest customer. Of every dollar we spend abroad 33 cents goes to the empire. In the last normal trading year, 1929, our purchase from empire units were a billion dollars, excluding an additional $400,000,000 paid to England herself.

"Great Britain only spent a billion and a half that year with her empire. That was 28 per cent of her total outside buying; the United States obtained 15 per cent of her outside purchases from the same empire. Outside Great Britain we are about as good a customer of the widely scattered empire as the motherland."

The Same Year by Year.

It was added that while the amounts had changed greatly in the last few years, the percentages were relatively the same in 1931 and 1932.

"Taking into consideration the severe price recession of the last two years in rubber, tin, jute, and other empire products, the actual volume of our import trade from the empire has diminished only by about 20 or 25 per cent," the statement averred.

It was pointed out that in the last five years American purchases of rubber in the Straits Settlements have averaged 200 million dollars annually, while paper from Canada took 150 million dollars from the United States and timber 70 million more.

Figures were quoted to show that this country purchases 75 per cent of the empire's rubber and that it buys more from Indian, British Malaya, Ceylon, Jamaica, Trinidad, the Gold Coast and Nigeria in Africa, Aden, Newfoundland, and British Honduras than it sells to them.

Balanced by U. S. Tourists.

However, the council asserted that the balance of Canadian rade was more than balanced in favor of the dominion by the spending of American tourists over the line.

In view of these facts, the National Foreign Trade council urged that the advice of the prince of Wales be followed. In his address to the imperial commissioners on their way to Ottawa he said on July 1:

"In the meantime it is of the utmost importance in our own interests that, so far from taking any steps that might discourage foreign countries, we should make every effort at Ottawa to put heart into the world and concert measures in which other countries later coöperate. The political differences of the world the empire cannot cure, but on the economic side cannot some message of hope go out to the world trade dying in the grip of almost universal restrictions?"

200 "HEIRS" SEE HARLEM; CLAIM GENEROUS SLICE

Hold Town Meeting to Further Cause.

BY TOM PETTEY.
[Chicago Tribune Press Service.]

New York, July 20.—[Special.]—A lot of out of town visitors—200 of them—gave Harlem the once over today and decided that a large slice of that thriving Negro neighborhood belonged to them by right of inheritance. The visiting "heirs" are all white and descendants of twenty-three old Dutch families who settled the township of New Haarlem before the revolutionary war.

The business of the "heirs," who are representing more than 2,000 claimants in the far west and central and southern states, was to tie a string to about 200 million dollars' worth of real estate. The string tying was done oratorically this afternoon. Later the courts will be called upon to endeavor to untangle the knots.

Once "Patented" Village.

The old town of New Haarlem was once a "patented" village. Its last papers were taken out in 1686, and at that time included all the northern part of Manhattan island from the site where Grant's tomb now stands to the tip.

Meeting in the red plush and gilt splendor of the Park palace on the edge of Harlem, the delegation of men and women held the first "town meeting" since New York City was a British possession. They organized a municipal government, selecting as "supervisor" Jesse S. Halstead of Oakland, Calif. Dr. J. H. Hanning, a dentist, was elected town clerk.

Down in deep Harlem along "strivers row," up and down Lenox avenue and out in front of the Cotton club and Connie's Inn things simmered, but it was the heat and not indignation at the whites. In fact, Harlem just grinned and said, "They can have it free after another year like this."

The Harlem property owners are not bothered. They consider the "heirs" as just another group of optimistic white folks and point out that the back taxes for a couple of hundred years mount up into real money and the "heirs" will have to pay up if they are ever awarded their claims.

The descendants, however, believe they have a valid claim on about 2,500 acres covered for the most part with red brick buildings. Today the "heirs" appeared to be thoroughly enjoying a holiday on the "old homestead." A lot of the men stripped off their coats and revealed galluses and rubber sleeveholders. Some of the leaders of the "Corporation of New Haarlem," as the organization has been named, bit off large quids of eating tobacco and sent out hurry calls for cuspidors. The women were all comfortable sized and given to low heels and petticoats.

Fight Under Way 10 Years.

The speeches—and there were plenty of them—brought out the fact that the fight for the property was begun ten years ago when Mr. Halstead organized the descendants. Already 1,842 persons have established their direct descent from the Dutch owners of New Haarlem and 2,300 more are being investigated by genealogists, who appear to be profiting more than any one else from the campaign.

F. A. Sawall and J. C. Farrell, introduced as Detroit investment brokers, said their confidence was such that they were financing the expenses of any of the delegates in return for one-half of whatever they [the heirs] may get.

AUTO CRASH VICTIM DIES.

Evansville, Ind., July 20.—[Special.]—Carl Boits, age 19, Wheatcroft, Ky., who was injured in an automobile accident Sunday night, died today.

NEWSPAPERS LEADING FIELD AS USUAL AS ADVERTISING MEDIUM

New York, July 20.—[Special.]—A survey of national advertising as comprising a large group of major industries reveals that newspapers continue to lead, generally by a substantial margin, in the advertising appropriations, it was announced today by the bureau of advertising, American Newspaper Publishers' association.

According to the survey, 435 national advertisers invested a total of $143,365,000 in newspaper space last year. Of these firms 190 also used magazine space to the extent of $78,317,815 and 121 used radio broadcast to an expenditure of $21,223,862. Of the thirty-two industrial divisions represented in this group of advertisers newspapers were the favored medium in twenty-five.

GAS HEAT
now so cheap every home should have it!
ASK FOR FREE ESTIMATE
Wabash 6000
The Peoples Gas Light and Coke Company

SAVE Money on Hot Weather Specials in the Davis Store TODAY!

$18.75 Oscillating Electric Fans

10-Inch Size — Robbins & Meyers

Today Priced at Only $6.75

Note these points: Very attractive... large air delivery ... new protecting guard ... sturdily built ... masked oscillating mechanism that protects curtains, draperies, etc., from damage ... black and silver finish ... single toggle switch ... cord and plug included. For A. C. only.

THE DAVIS STORE—SECOND FLOOR—WABASH AVENUE
Quality at Low Prices

Iced Tea Sets

8 Pieces 59c

Tall pitcher, cover and six thin blown glasses. Choice of two shapes. Green or rose colors.

DAVIS—EIGHTH FLOOR—NORTH.

White Bathing Caps

35c

Made by Kleinert! Heavy rubber caps in the chin strap style. Also a selection of popular colors.

Drug Section Special!
DAVIS—FIRST FLOOR—SOUTH.
Quality at Low Prices

Cool Off at the Beach!
Bathing Suits

Men's! Women's! Children's!

99¢ EACH

WOOL SUITS!

—Not Ordinary 99c Suits

Speed or suspender models for boys and men ... one piece styles for girls and tots ... suntan back models for women and misses. A complete range of sizes for everybody! Light and dark shades!

Women's Sizes—34-44
Men's Sizes—34-46
Children's Sizes 26 to 36

MEN'S—SECOND FLOOR—NORTH ... WOMEN'S—FOURTH FLOOR—NORTH ... BOYS', GIRLS', TOTS'—FIFTH FLOOR—SOUTH.

Cool, Durable Auto Seat Covers

Saves Your Car Upholstery—Makes for Cool Driving

Made of heavy, durable, good looking fabrics in most attractive patterns. Protect your upholstery with these cool, comfortable Seat Covers. For sedans and coaches.

$1.49

DAVIS—SECOND FLOOR—NORTH ... Quality at Low Prices.

Cool! Refreshing! Most Inexpensive!

Morand's Summer Beverages At Our Lowest Prices

Gingerale
Sweet Gingerale
Root Beer
Lemon Soda
Birch Beer
Your Choice 85c Dozen

Large 24-Ounce Bottles
2 Doz. Limit—Deposit on Bottles

Morand's Pint Size Special
Gingerale
Root Beer
Birch Beer
Lemon Soda
Doz. 12 oz. Btls. 49c

DAVIS—SEVENTH FLOOR—SOUTH

THE DAVIS COMPANY
The Store of Quality, Service and Low Prices
State, Jackson, Van Buren, Wabash
Telephone: Wabash 9800

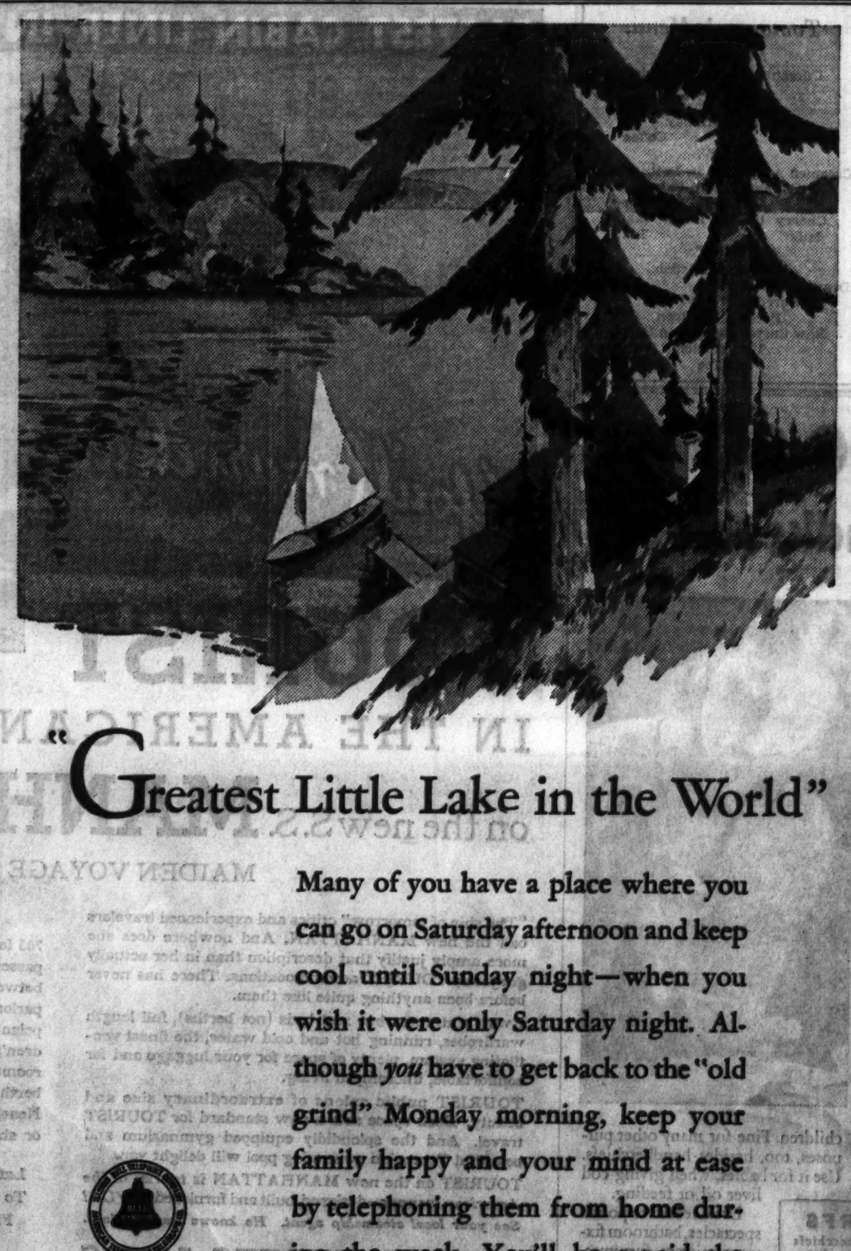

"Greatest Little Lake in the World"

Many of you have a place where you can go on Saturday afternoon and keep cool until Sunday night—when you wish it were only Saturday night. Although *you* have to get back to the "old grind" Monday morning, keep your family happy and your mind at ease by telephoning them from home during the week. You'll be repaid the small cost of the call when you hear "the little fellow" saying, "Lo Daddy."

It is our aim to furnish the best possible telephone service at the lowest possible cost

Chicago's most refined hotel-home

The recognized high character of Hotel Pearson is but one feature that has attracted an outstanding clientele.

For beyond its prestige and environment of culture—are single rooms, suites, or complete apartments presenting new ideas, smart innovations—to make living here the ultimate in comfort.

Rates are most inviting. Won't you please come in and see.

HOTEL PEARSON
190 East Pearson Street
Superior 8200

SECTION TWO
SPORTS MARKETS
WANT ADS

Chicago Daily Tribune

THE WORLD'S GREATEST NEWSPAPER.

THURSDAY, JULY 21, 1932. *** 17

"Ninety-seven people wanted to buy my Ford; far better results than I expected!"—Irving Paul, 3856 Gladys Ave.

The Tribune prints more want advertising than any other Chicago newspaper; gets results more quickly. Call Superior 0100.

TWO HOMERS HELP GIANTS WALLOP CUBS, 9-1

GERMAN BOXERS SEE THEIR FIRST BASEBALL GAME

Praise "Power of Batters' Stroke."

BY HEINZ REICHMANN,
[German Sports Writer in Chicago to Cover the International Golden Gloves Contests.]

Did you know that there are people who compare baseball with boxing?

The German boxers who will fight the Chicagoland Golden Gloves champions at Soldiers' field on Tuesday did it yesterday when they saw their first baseball game between the Cubs and the Giants at Wrigley field. They wanted to know the sport where one can make $80,000 dollars a year, work only six months, and out of the six months only about two hours daily.

"This reminds me of boxing," remarked Hans Ziglarski, "Look how the players are arguing with the umpire."

By the way, Hans was taught English in about ten minutes so he could say some words into the microphone of W-G-N, THE TRIBUNE radio station. When prohibition will have passed away they ought to offer him a job as advertising manager for Munich beer.

When the announcer asked him where he came from he answered: "From Munich, where the best beer comes from. You ought to drink it."

"Please don't remind me," answered Bob Elson, the announcer. "It's too hot for thoughts like that."

Homers Provide Thrill.

The boys amused themselves over Burleigh Grimes, the spitting pitcher of the Cubs.

"We cannot copy this," they said, "because it softens the effect of our punches. But what we ought to have sometimes is something like a catcher in the ring."

The Germans were amazed about the power the batters were putting behind their strokes when they made a home run.

"Just as exciting as a knockout," said Heinrich Kohlhaas, the heavyweight who was celebrating his 20th birthday yesterday. "But I would prefer to be a baseball batter. You hit and don't get hit back."

After the ball game the German team, escorted by a police squadron, went to Soldiers' field to inspect the place where they are going to defend Germany's honor against the American boys. They were surprised when they saw that a special wooden arena, which can seat 46,000 people, had been put up in the horseshoe of the stadium. The size of Soldiers' field made a big impression on the visitors. But they said they won't be nervous fighting before such a huge crowd.

"Warte, Warte," There, Charlie.

Yesterday was not all pleasure for the German boxers, who started training at 7 o'clock in the morning. After a short swim they did some road work for about 15 minutes. Their wind is so excellent that Coach Mandlar decided to drop road work as long as the sun is shining so mercilessly.

Training was delayed until 7 o'clock last night, so that the team gets more used to the late fighting hour. They took their work very seriously and sparred three rounds with each other.

The team knows that only the winners will continue their voyage to Los Angeles and the losers will return with the next steamer to Hamburg. So they want to be in their best form next Tuesday, and Coach Mandlar does not need to steam up their training interest.

After the workout the German boxers were weighed in and the scale proved that they all got their fighting weight already. Impatiently the team is counting the days and hours until they enter the ring. It won't be long now. "Warte, warte, nur ein Weilchen."

THE GUMPS—SOUP'S ON!

NOT ANOTHER CENT— NOT ONE PENNY— I GAVE YOU YOUR ALLOWANCE THIS MONTH— AND THAT'S ALL YOU'RE GOING TO GET— I'M NOT ONE OF THOSE SAVING'S BANKS - YOU KNOW— THAT YOU CAN SHAKE UP AND DOWN AND GET MONEY OUT OF—
NOT A CHANCE— YOU MIGHT AS WELL STEP UP TO THE KITCHEN SINK AND TRY TO GET A GALLON OF GASOLINE OUT OF THE FAUCET AS TO TRY TO GET A DIME OUT OF THAT OLD TIGHT FIST— HE KEEPS HIS MONEY IN A VICE— WHEN DOLLARS WERE MADE ROUND THEY WERE MADE ROUND FOR A PURPOSE— TO KEEP THEM ROLLING - SO THAT THEY WOULD STAY IN CIRCULATION—
BUT GUMP—HUH! HE BELIEVES THEY WERE MADE FLAT ON BOTH SIDES— TO BE PILED UP—
SIDNEY SMITH
U. S. Pat. Off.; Copyright, 1932, by The Chicago Tribune.

HOGAN AND OTT GET IDEA FROM WOODY ENGLISH

Rest Today; Then on to Pittsburgh.

BY EDWARD BURNS.

When the New York Giants do beat the Cubs they make a thorough job of it. In a manner highly reminiscent of the 13 to 3 spanking they accorded our fellows Monday, the New Yorkers yesterday draped the Chicagoans with a 9 to 1 shroud in the final of the five game series.

The blistering wasn't entirely unexpected, for Manager Rogers Hornsby, having in mind the arduous days ahead in Pittsburgh, and confronted with the presence of Carl Hubbell, the Giants' leading pitcher, put his tongue in his cheek and tried to skin by on second string pitching. You have heard the score of the ball game.

CARL HUBBELL.

At Pittsburgh Tomorrow.

The Pittsburgh Pirates again were kind enough to ease the Cubs' pains of defeat by losing also, so that the Cubs continued only two games behind the league leaders. The Pirates will play the Phillies again today, while the Cubs will be idle. Thus the big Cub-Pirate series will open tomorrow in Pittsburgh with the Cubs either 1½ or 2½ games behind the Pirates.

The game yesterday concluded a 16 day home stand against the eastern teams with the Cubs in possession of 11 victories, a percentage record of .687 for the home stand.

Now for the details of yesterday's rest up. First we will tell you of the Cubs' offensive. It consisted of a homer by English in the first inning.

Shanty Gets One, Too.

English's homer was matched by a bigger homer knocked in the second by a bigger man, one Shanty Hogan. Those two homers made the score

[Continued on page 19, column 4.]

In the WAKE of the NEWS

CONVENTIONS AND TRAINING.

Wawasee, Ind., July 20.—[Special.]—Friend Arch: Well, Arch, the regional convention of the National Furniture Warehouse association has ended after four days. Since the warehouse men and the Golden Gloves boxers training to meet the Germans at Soldiers' field next Tuesday night had fraternized to some extent, Bill Hoag of the visitors, who majordomoed that party, sought Trainer Johnny Behr and said, "We've enjoyed meeting the boys and they have not disturbed us at all."

"Disturbed you?" retorted Johnny, rather more crisply than really seemed necessary. "How could they, unless they disturbed you when they got up in the morning?"

Here was the point, Arch. Warehouse men, we've discovered, are addicted to song. As they held business sessions in the daytime, song was reserved for nights. Well, Arch, they even sang "Sweet Adeline." Now from locker room experience, you may know how much stimulus and time is required to arrive at the "Sweet Adeline" stage which has been preceded by "Happy Days," "A Long, Long Trail," your Notre Dame victory song, "On, Wisconsin," and all the old reliables. That was what Johnny referred to, because he thought maybe our boys didn't sleep well, and maybe they didn't.

Anyway, the warehouse boys were a nice bunch from all the central states, and a whole lot from Chicago. I think you know Floyd Bateman from Wilmette, and Joe Corcoran and George Anderson from Evanston. Joe's wife belongs to that infant welfare junior auxiliary that has you looking through your closets for clothes for its annual rummage sale, clothes you really ought to keep in these times, but you fall for the charity.

Surely you know Jim McAuliffe of your neighborhood, because he probably moved your wares to your present location. I used to think the moving van bills were fairly high, but after seeing the boys in action I don't begrudge those bills any more.

You see, some one had a birthday the first three nights of the convention and that required celebration. They were out of real birthdays, but Ray Conway told the bunch it was Mike Murray's birthday for the final. Murray had another birthday last January, but evidently that one didn't take, for he had another one.

Following the birthday parties it was customary for some of the warehouse men to attempt to ride the wooden donkey on the lake. That took place at 3 a. m. I have never ridden one at that hour with all my clothes on. Neither had Eddie Anderson nor Jimmy Kane. They didn't this time, but they tried any way. Perhaps that's one reason Johnny Behr thought our boys didn't sleep so well.

Of course, I knew about a half dozen of them and several asked for you and they all said they read THE TRIBUNE, so I thought Louis Rose would like some one with them, on account of the

[Continued on page 19, column 7.]

THIS LEAGUE OF NATIONS FIGHTS—FOR CHICAGOLAND

BY WILFRID SMITH.
[Chicago Tribune Press Service.]

Lake Wawasee, Ind., July 20.—The league of nations Golden Gloves team is ready for the eight boys from Germany. Four days of training remain, and except for minor injuries, which will be healed soon, Chicago's fighters could step into Soldiers' field arena tomorrow.

Three rounds each and all in condition to go twice that was the story of this afternoons' drills. The days at this lake have worked wonders. You wouldn't recognize these boxers for the same bunch which arrived ten days ago.

All Have One Aim.

They call the Golden Glovers, Chicagoland fighters. But in reality they are as heterogeneous a crew as ever was assembled. Jew, Pole, German, Lithuanian, Belgian, Irish, Negro, Italian. So runs the list. Never was the melting pot of America better illustrated. And these boys, Americans all—have one ambition in common. They want the eight who will represent the squad to batter the German champions. Eight victories, if possible, but at least five so that the international title will stay in Chicago.

Here are the members of the squad and their nationalities: Al Soukup, Bohemian; Vernon Miller, John Baltzer, Tony Sutton, Germans; Frank May, Duffy Dvonch, Austrian-German; Lennie Cohen, George Goodman, Jews; Leo Rodak, Ukranian; George Haberski, Charley Neigo, Adolph Wiater, Poles; John Phagan, Negro; Henry Rothier, Belgian; Bill Connell, English-Irish; Adam Smith, Lithuanian, and Laddie Tonelli, Italian.

Sutton, Phagan Take It Easy.

Tony Sutton, who did not box because of his cut eye, and Johnny Phagan, who eased up in his three rounds with Charley Neigo to favor a strained back muscle, represent the only drawbacks to what so far has been a perfect camp. Frankie May has a sore thumb, but it doesn't bother him. He and Leo Rodak stepped three fast rounds today.

Johnny Coulon and his wife, accompanied by friends, visited the camp today. Johnny is a former bantamweight champion of the world, and he entertained the crowd at ringside with his famous "Now you lift me, now you can't" act. Others who came down for the day were Pep Kerwin, Sam Abruscato, and Frank Kalteux, all members of The Tribune Officials' association. Bud Borelli came in for two rounds with Connell.

Phagan will draw a rest tomorrow and so will Sutton, except for a workout in the morning with the coaches, who will not shoot at his cut eye. The others will drop back to a two round boxing schedule with the usual minutes on the bags and ropes.

White Sox Quit East, but Not Soon Enough; Lose Again, 7-2

BY IRVING VAUGHAN.
[Chicago Tribune Press Service.]

New York, July 20.—The day that released the White Sox from further labor in the east, for the time being, was just another day. The top place Yankees, recognising the fact that a kindly foe was departing, adopted as their theme song, "We'll Give You Something to Remember Us By." They gave it to the tune of 7 to 2 for a sweep of the five game series. It was the 14th trimming in 18 starts for the Sox since they came east, which could have been worse—but not much.

FRANK GRUBE.

The Chicago defects in the grand finale was just about the same as usual. Their fielding was a bit panicky, although it doesn't show much in the error column. The way in which the Yanks fastened hits on Peter Daglia also caused panic. And the Sox, probably because they didn't want to make it possible for anybody to say anything good about them, refrained from any serious hitting against Johnny Allen. At one point they actually had a one run lead on him, but promptly went into a trance and came up with only two hits in the last six innings.

Daglia's Trouble Starts Early.

Daglia had quite a load on his broad chest in the first inning, but shook it off without the loss of more than one run. Byrd opened with a single to left and Sewell punched a hit past Kress. Chapman singled through second, but Appling knocked it down and thus held Byrd at third. With the bases loaded, Gehrig sailed a long fly to Funk and Byrd scored. Combs and Lazzeri were easy.

Grube led off in the third with a two bagger past Byrd in center and this little contribution grew into the Sox only runs. Daglia fanned and Funk filed to left, but Hayes sur-

[Continued on page 19, column 2.]

Well, That's That

CHICAGO.	AB	R	H	PA	NEW YORK.	AB	R	H	PA
Funk,cf	4	0	0	4	0	Byrd,cf	5	1	3	2	0
Hayes,2b	2	1	0	1	5	Sewell,3b	5	0	1	1	1
Seeds,lf	4	0	1	2	0	Ch'man,rf	2	1	1	5	0
Fo'hr'l,rf	4	0	1	1	0	Gehrig,1b	3	1	1	8	1
Sulli'n,1b	4	0	0	7	0	Combs,lf	3	1	1	1	0
Appling,ss	4	0	1	2	3	Lazzeri,2b	4	0	0	1	2
Kress,3b	4	0	0	1	1	Crosetti,ss	4	1	2	1	1
Grube,c	3	1	2	5	0	Jorzens,c	4	1	2	7	0
*Lyons	0	0	0	0	0	Allen,p	4	1	1	1	1
Berry,c	0	0	0	1	0						
Daglia,p	2	0	0	0	0						
Faber,p	0	0	0	0	1						
	†32	2	5	24	10		34	7	12	27	6

*Ran for Grube in the eighth; †Blue batted for Daglia in the eighth.

Chicago	002	000	000—2
New York	100	230	10*—7

Error—Seeds. Runs batted in—Gehrig, Seeds [2], Allen, Byrd, Crosetti [4]. Two base hits—Grube, Seeds, Jorzens, Allen. Home run—Crosetti. Stolen bases—Chapman [2]. Double plays—Kress to Hayes to Sullivan; Hayes to Appling to Sullivan. Left on bases—Chicago, 5; New York, 7. Bases on balls—Daglia, 4; Allen, 1. Struck out—Allen, 7; Daglia, 3; Faber, 1. Hits—Daglia, 12 in 7 innings; Faber, none in 1. Hit by pitcher—Allen [Hayes]. Losing pitcher—Daglia. Umpires—McGowan and Dineen. Time—1:34.

GOOD SEATS

For Golden Glove bouts between the United States and Germany at Soldiers' field Tuesday night are still available at

The Tribune Public Service Office, 1 South Dearborn, and at Room 530 Tribune Tower. Get Yours Today.

55c, $1.10, $2.20 and $3.30

HILENA, RACING'S GOLD DIGGER, IS LASSIE WINNER

BY FRENCH LANE.

Fleet Hilena from down in Virginia raced to a surprise victory in the Lassie stakes, worth $25,230, the world's richest 2 year old filly stake, at Arlington Park yesterday.

After Mrs. John Hay Whitney's Screech beat the barrier and flew into a lead of three lengths, Hilena came up on the outside at the end of the first quarter, dashed to the front and, with Jockey Sonny Workman riding her stoutly, won by a length and a half from the favorite, Edelweiss.

Swivel, another easterner, heavily backed, was third. Edward R. Bradley's Barn Swallow was fourth, and last in the five horse field was Screech, the early leader.

Returns $13.66.

Hilena, which had won the Debutante stakes at Washington Park, wasn't entirely without backers in the Dollar Day crowd of 12,000. And the presence of Workman in the saddle mustered more supporters.

As a result she wound up by paying $13.66 to win, $5.30 to place, and $3.16 to show. Edelweiss paid $3.90 to place and $2.26 to show. Swivel's show price was $2.38.

Hilena had to be a real champion to win. She was forced to run the six furlongs in 1:10 2-5, within a fifth of a second of the track record. Once in the lead, she never hesitated and was going just as courageously in the late stages as in the early part of the race.

She's a Gold Digger.

It was in the Lassie stakes last year that Top Flight started her drive toward the 3 year old championship. Hilena, as fleet as she might be, will hardly reach that goal. For since she won the debutante at Washington Park, she has been a most inconsistent filly. In fact, she hadn't won a race and was beaten at times by some ordinary 2 year olds.

But Hilena seems to be one of those money horses. She gets into a running mood when big dough is up. Some folks might be so mean as to call her a gold digger.

She earned $17,900 yesterday for her owner, B. B. Jones, the master of Audley farm. The victory makes her one of the big money winning 2 year old fillies of the year.

But She Didn't Win.

It was a truly run race, although lots of folks, even after the official numbers were posted, were not satisfied that Hilena was the best. These folks were of the opinion Edelweiss was the better filly.

But Edelweiss didn't seem to have any bad luck. She was slow to get into motion. That was her own fault or the fault of her jockey, the alert Hank Mills. She made up lots of ground. She was running faster than

[Continued on next page, column 4.]

No Doubt About It

NEW YORK.	AB	R	H	PA	CHICAGO.	AB	R	H	PA
J.Moore,lf	5	1	2	5	0	Hack,3b	4	0	0	0	3
Critz,2b	5	1	0	1	5	English,ss	4	1	2	2	5
Ott,rf	5	3	2	1	0	Cuyler,cf	4	0	0	3	0
Terry,1b	3	0	2	11	1	Steph'n,lf	4	0	1	2	0
Lindst'm,cf	5	0	2	1	0	Barton,rf	4	0	1	2	0
Hogan,c	5	1	2	4	0	Grimm,1b	4	0	1	10	2
O'Farrell,c	0	0	0	1	0	Hartnett,c	4	0	0	3	0
Vergez,3b	4	1	0	1	2	Herman,2b	4	0	0	4	3
Marshall,ss	5	0	1	1	1	Grimes,p	1	0	1	0	1
Hubbell,p	3	2	3	1	3	May,p	1	0	0	1	0
						*Hemsley	1	0	1	0	0
						Smith,p	0	0	0	0	0
	46	9	14	27	12		35	1	7	27	14

*Batted for May in 8th.

New York	013	401	000—9
Chicago	100	000	000—1

Errors—Cuyler, Vergez. Runs batted in—English, Hogan, Ott [5], Lindstrom [2], Joe Moore. Two base hit—Hubbell. Three base hit—Ott. Home runs—English, Hogan, Ott. Sacrifice—Hubbell. Double play—English to Herman to Grimm. Left on bases—New York, 8; Chicago, 7. Base on balls—Grimes, 1. Struck out—Grimes, 1; May, 1; Smith, 1; Hubbell 4. Hits—Off Grimes, 7 in 3 1-3 innings; May, 7 in 4 2-3; Smith, none in 1. Hit by pitcher—By Grimes [Vergez]; by May [Terry]. Umpires—Pfirman, Barr and Reardon. Losing pitcher—Grimes. Time—1:49.

Favelli Defeats Saielli, 7 and 5, for Junior Title

Alfred Favelli captured the Chicago district junior golf championship at Mission Hills yesterday by defeating Tom Saielli of Exmoor, 7 and 6.

Favelli was 4 up at the end of the morning 18 holes, increased his advantage one stroke on the out nine in the afternoon, and then won the 28th. He halved the next two, and finished the match on the 31st with a par 4 while Saielli was taking 5.

In the class A division, reserved for youngsters under 18 years of age, Edwin Schildberg, New Trier school boy, and Billy Walrath of Kildeer engaged in a see-saw battle, the former finally winning, one up in 36 holes.

In the Favelli-Saielli match the two boys were all even on the first nine, but coming home Saielli couldn't run down his putts, enabling Favelli to win five of the nine holes. They halved three while Saielli took the 18th to finish the 18 with Favelli four up.

Favelli increased his advantage in the afternoon by winning the first hole. For the remainder of the nine they shot each hole in identical scores. Favelli terminated the match on the 31st, having increased his lead to 7 by winning the 28th, 31st, and final hole.

The winners' cards:

Par—Out	545	344	434—36
In	443	453	445—36—72
Favelli—Out	545	344	545—39
In	453	553	446—39—78
Out	445	354	444—37
In	543	4	
Schildberg—Out	545	444	435—39
In	503	534	455—39—78
Out	556	444	435—40
In	445	453	556—41—81

Major Leagues

NATIONAL LEAGUE.

	W.	L.	Pct.		W.	L.	Pct.
Pitsb'gh	49	36	.576	St. Louis	43	44	.494
CHICAGO	48	39	.552	Brooklyn	42	47	.472
Boston	47	42	.528	New Y'k	39	45	.464
Philad'lia	46	46	.500	Cincin'ti	40	55	.421

YESTERDAY'S RESULTS.

New York	9;	Chicago	1
Philadelphia	6;	Pittsburgh	2
St. Louis	16;	Brooklyn	5

GAME TODAY.

Philadelphia at Pittsburgh.
Only game scheduled.

AMERICAN LEAGUE.

	W.	L.	Pct.		W.	L.	Pct.
New York	62	28	.689	Washington	50	41	.549
Philad'phia	55	38	.591	St. Louis	39	48	.448
Cleveland	53	38	.582	CHICAGO	36	53	.341
Detroit	48	39	.552	Boston	31	67	.239

YESTERDAY'S RESULTS.

New York	7;	Chicago	3
Cleveland	8;	Boston	1
Philadelphia	8;	St. Louis	5
Washington	4;	Detroit	1

TODAY'S GAME.

Boston at New York. St. Louis at Phil'phia.
Detroit at Wash'gton.
Only games scheduled.

GERMANS SEE THE SIGHTS; WILL THEY BE SEEING STARS TUESDAY?

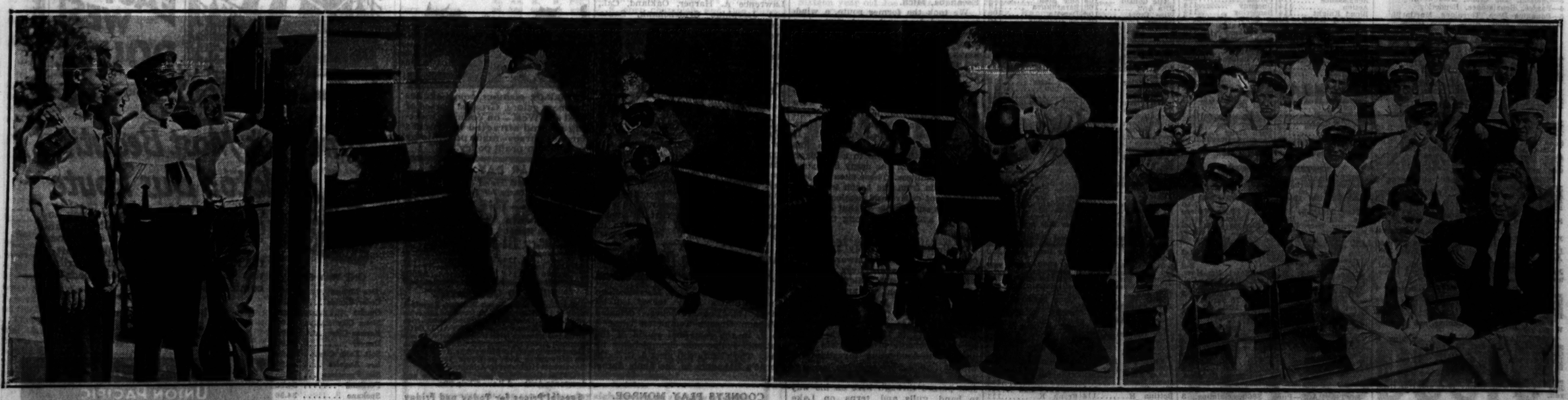

Here's how, boys! Policeman Edward Studzinski calls Hudson avenue station and German boxers look on. Left to right: Erich Campe, Berlin police cadet; Joseph Schleinkofer, Studzinski, and Hans Berger.

Scared, Werner? Germans loosen up with three rounds of boxing at Germania club and Hans Bernloehr (left), middleweight, is paired with Werner Spannagel, flyweight. The German boys fight Chicagoland Golden Gloves champions at Soldiers' field Tuesday night. [TRIBUNE Photos.]

Feels like a two-base hit, says Charley Grimm, captain of the Cubs, as he takes his life in his hands and allows Heinrich Kohlhaas, German heavyweight champion, to land a blow in workouts at Germania club.

Watching Cubs lose to Giants. Left to right, top row: Joseph Schleinkofer, Hans Berger, Heinz Reichmann, Berlin newspaper man; Hans Bernloehr, Coach Leonhard Mandlar. Middle row: Werner Spannagel, Hans Ziglarski, Heinrich Kohlhaas. Front (left), Franz Kartz.

CONDESCEND HAS CLOSE CALL IN RICHMOND PURSE

Favorite at Empire City Beats French Lass.

New York, July 20.—[Special.]—Frank E. Brown's Condescend, winner of four races in a row at Jamaica last spring, won for the first time since that sequence when he was first in the Richmond purse, feature at Empire City this afternoon. Condescend's margin at the end of the six furlongs was only a nose, and a short one at that.

The leader for most of the way, and the one which led through the stretch until the last stride, was W. L. Johnson's French Lass, the 6 year old Baigneur mare, which long has been known as a formidable sprinter. She was an 8 to 1 shot as against 7 to 10 for Condescend.

Winner a Genuine Favorite.

The big brown gelding was the shortest priced favorite of the afternoon, even though he had 125 pounds in the saddle and had not been first in nine efforts since his winning streak at Jamaica. The impost did not prove too much, nor did the supposed handicap of running down close to the rail.

Condescend finished in 1:10 2-5 and was ridden by Jack Long. He was a trailer in the early stages when Queenly Way and Caerleon battled for the lead, only to have French Lass forge up on the outside and show the way to both of them. On the bend French Lass had half a length the best of this pair and several lengths the best of Condescend, which was taken to the inside approaching the stretch turn.

French Lass drove into the stretch half a length to the good, despite the ground Long saved with Condescend along the fence. The mare was driving, but doing it in so game a manner that it looked as if she might win.

Long Goes to Work.

Long then sat down to get every ounce of speed the Brown color bearer possessed. He skimmed the rail, gained steadily on French Lass, and dropped Condescend's nose in front for the judges to see.

Five lengths back of French Lass James Butler's Spring Fever landed third.

The afternoon started well for favorites when Joseph Edwards' Bank Shot, driven down to even money, led all the way to score by three lengths.

CARNERA STOPS JACK GROSS IN SEVENTH ROUND

New York, July 20.—(AP)—Primo Carnera, giant Italian heavyweight making his first appearance in this country since his unsuccessful invasion of Europe, scored a technical knockout over Jack Gross of Philadelphia in the seventh round of a scheduled ten round bout at Ebbets' field tonight. Carnera weighed 268 pounds and Gross 206½.

The end came ten seconds before the bell would have ended the seventh round after Gross arose from taking a count of seven. Up until the seventh, Carnera's numerous rights apparently had little effect on the Philadelphian. Gross answered the Italian's rights with an occasional offensive, but failed to make the giant European give ground.

In the seventh, Carnera pounded his smaller opponent almost at will, driving him into a corner. Gross managed to fight his way out of the corner but was groggy. A flurry of rights and lefts sent Gross to the mat. He got up at the count of seven, but was out on his feet and the referee stopped the fight.

TODAY'S SELECTIONS

ARLINGTON PARK.

1—St. Christopher, Tabaku, Stealingaway.
2—Renewed, Flying Home, Suspicious.
3—MAROONED, Rapscallion, Coe entry.
4—Gay Bird, Good and Hot, Uncommon Gold.
5—Heris entry, Pittsburgher, Sweeping Light.
6—Evergold, Saserac, Springsteel.
7—Pigeon Hole, Dodgson, Prefer.
8—Bright Beauty, Wise Lee, Ono.

LATONIA.

1—Blondella, Cynara, Aviary.
2—By Gracious, Louie Dear, Barashkova.
3—Score, Terry Lass, Marie Jean.
4—Noelwood, K. Russell, Phaeldale.
5—BILLY CHAMP, Lady Dean, Royal Julian.
6—Elkay W., Olamay, Jane Packard.
7—Boardwalker, Cheronap, Blow Fly.
8—Billie's Orphan, Chuck B., Oswego Princess.

EMPIRE CITY.

1—GOLDEN FATE, Inspector, Misey Myerson.
2—Golden Whisk, Quick Step, Brookside.
3—Colossal, The Crane, Homework.
4—Pardee, Renaissance, Banderlog.
5—Bounding Deep, Torealong, Martinelli.
6—Flystick, Moon Blink, Good Guess.

LATONIA RESULTS.

FIRST RACE—Purse $600. 2 year old colts and geldings, 5½ furlongs:

Sarsita, 115 [Wendlings]	38.78	11.36	8.40
Mighty Atom, 115 [Smith]		4.00	3.16
Simon, 115 [Elston]			6.66

Time, 1:08 1-5. Mr. Gentleman, Full All, Popo, *Si, Jensund, †Bob Doser, †Through Omond, *Long John, Desert Call, and Sid Lea ran. †Young entry. *Field.

SECOND RACE—Purse $600, claiming, 3 year olds and up, 6 furlongs:

Murky Cloud, 113 [Lewis]	9.08	4.92	3.42
*Surly, 113 [Finnerty]		7.70	4.22
Sans Coin, 108 [Martin]			5.06

Time, 1:13 1-5. Flying Silk, Alvin Banshaw, Booster Twist, *Good Time Boy, *Miss Mary Lou, Darwin, Abe Furst, Gracious Gift, and Lady Ebony ran. *Field.

THIRD RACE—Purse $600, allowances, 2 year olds, 5½ furlongs:

Nituma, 110 (Garner)	6.56	2.32	2.22
Head Play, 115 [Fowler]		2.20	2.10
Kilmore, 111 [Rose]			2.58

Time, 1:06 4-5. Conspray, Field Goal, Swacperman, and Mike Reynolds ran.

FOURTH RACE—Purse $600, claiming, 3 year olds and up, 6 furlongs:

Jd. Meadows, 118 [J.Smith]	3.22	2.86	2.40
Hay Argon, 111 [Corbett]		5.64	3.86
Acinecourt, 109 [J.Elston]			4.09

Time, 1:12 2-5. Depression, High Proof, Journey's End, Line Rider, Surf Board, Leros, and Plumage ran.

FIFTH RACE—Purse $600, claiming, 4 year olds and up, 1⅛ miles:

Brass Monkey, 113 [Corbett]	14.30	6.04	3.72
Squall, 110 [Lewis]		12.04	7.88
Mist, 116 [J.Meyer]			5.62

Time, 1:49 1-5. Blot, Tambus, and Running Water ran.

SIXTH RACE — Purse $600, claiming, 3 year olds, 1 mile and 70 yards:

Ob David, 116 [Carroll]	28.74	13.04	9.22
Lady Cousin, 109 [J.Smith]		11.02	8.36
Sandwrack, 116 [Gross]			9.88

Time, 1:44 3-5. *Berths, *Green Wave, Agsum, Mystic Ace, Billy Jones, Elizabeth Fox, *Lord Dean, Dunny Boy, and Our Grief ran. *Field.

SEVENTH RACE—Purse $600, claiming: 3 year olds and up, 1¼ mile:

Decmaster, 115 [C.Meyer]	7.90	4.34	2.96
Noelwood, 108 [Lewis]		5.18	3.68
Cousin Judy, 103 [McCoy]			4.54

Time, 1:53 2-5. Respond, Prince Megan, Playfellow's Dream and Judge Leaders ran.

SMITTY—THE AUTOGRAFTER

ARLINGTON PARK CHART

FIRST RACE—Weather clear. Track fast. Five furlongs. Two year old maidens. Claiming. Purse $1,000. Net value to winner, $700; second, $176; third, $100; fourth, $95.

Horse and jockey—	Wt	PP	St	¼	½	¾	Str	Fin	Eq odds
STINGER [W. Wright]	114	12	8	8½	8½	2ns	1½	1½	13.10-1
CHAT EAGLE [L. Fator]	111	1	4	3½	3½	3½	2½	2ns	4.70-1
FAIR IMAGE [J. Burke]	111	7	10	11½	8½	6ns	3½	3ns	3.23-1
OLD HUTCH [F. Chiavetta]	114	13	7	1½	1½	1½	4½	4½	9.07-1
GET READY [A. Robertson]	114	4	2	2½	2½	3½	5½	5½	20.17-1
MODE [A. Anderson]	114	9	1	5½	4½	4½	6½	6½	*10.10-1
*PRICE TAG [S. Coucci]	106	6	6	6½	7½	8½	7½	7½	3.58-1
PLAYLEY [J. Renick]	111	8	13	12½	11½	10½	8½	8½	*18.10-1
MOBILE [R. Leishman]	114	3	5	9½	10½	11½	9½	9½	10.75-1
BIMINI [C. Leyland]	111	2	3	4½	6½	7½	10½	10½	*10.00-1
PALATINE [C. Landolt]	114	9	11	10½	9½	9½	11½	11½	6.08-1
RENOUNCE [R. Carter]	111	11	12	13½	13½	13½	13½	12½	70.85-1
*PRINCE MACIW [P. P. Martin]	100	10	9	12½	12½	12½	12½	13½	*10.10-1
SUNVALA [A. Richard]	111	14	14	14	14	14	14	14	*10.10-1

*Apprentice allowance claimed. †Field. Time, :22 4-5, :46 2-5, :59. Two dollar mutuels paid: Stinger, $26.06 straight, $12.44 place, $7.30 show; Chat Eagle, $7.64 place, $5.68 show; Fair Image, $4.58 show. Winner trained by W. Woodard. Went to post at 2:21. At post 6¼ minutes. Start good from machine. Won ridden out; second and third same.

SECOND RACE—One mile out of chute. Herts course. Three year olds and up. Claiming. Purse $1,000. Net value to winner, $700; second, $175; third, $100; fourth, $25.

Horse and jockey—	Wt	PP	St	¼	½	¾	Str	Fin	Eq odds
*LA SALLE [P. P. Martin]	111	3	5	5½	4½	2½	1ns	1ns	07-1
ROLLING SEA [C. E. Allen]	111	5	4	4½	3½	1½	2ns	2ns	2.20-1
INDIAN GAME [J. Pollard]	109	2	6	3½	2½	3½	4½	3ns	4.60-1
*PLUTARCH [F. Salazar]	111	6	7	6½	6½	4½	3½	4ns	12.80-1
*PELLEGRINO [W. Bazer]	111	7	3	7½	7½	6½	6½	5½	55.35-1
*KINGSPORT [E. Arcaro]	111	9	8	8½	8½	7½	7½	6ns	20.10-1
RAPID BIRDIE [W. Wright]	109	1	2	2½	5½	5½	5½	7ns	2.70-1
*FRANCES ANN [E. Porter]	106	8	9	9	9	9	9	8	170.44-1
LUCHON [E. James]	111	4	1	9	9	9	9	9	6.70-1

*Apprentice allowance claimed. Time, :23 1-5, :46 2-5, 1:11, 1:36 3-5. Two dollar mutuels paid: La Salle, $3.94 straight, $3.02 place, $2.54 show; Rolling Sea, $3.20 place, $2.72 show; Indian Game, $10.20 show. Winner trained by J. Healy. Went to post at 3:49½. At post ½ minute. Start poor from machine. Won driving; second and third same.

THIRD RACE—One mile out of chute. Herts course. Three year olds and up. Claiming. Purse $1,000. Net value to winner, $700; second, $175; third, $100; fourth, $25.

Horse and jockey—	Wt	PP	St	¼	½	¾	Str	Fin	Eq odds
*BALDERDASH [T. Salazar]	103	3	3	3½	3½	2½	1½	1ns	5.80-1
*INFELDA [A. Caldress]	104	2	5	6½	6½	5½	2½	2½	61.90-1
WORKINGTON [C. Critchfield]	107	7	9	9	8½	6½	3½	3ns	2.31-1
*LAPIDARY [T. P. Martin]	105	5	4	5½	5½	4½	4½	4½	9.18-1
*CHICON [J. Neel]	100	8	7	8½	9	8	8½	5½	7.77-1
OSLO [C. Leyland]	116	1	2	2½	2½	1½	6½	6½	12.15-1
*BEEKEEPER [E. Arcaro]	111	9	1	1½	1½	3½	7½	7½	17.55-1
*CROUT [L. Humphries]	111	4	6	4½	5½	7½	8½	8½	3.03-1
*PLUMBAGO [S. Coucci]	111	6	8	7½	7½	8½	Broke down		24.45-1

*Apprentice allowance claimed. Time, :22 3-5, :45 4-5, 1:11, 1:38 3-5. Two dollar mutuels paid: Balderdash, $13.78 straight, $6.70 place, $4.10 show; Infelda, $13.60 place, $13.06 show; Worthington, $2.82 show. Winner trained by W. L. Hoar. Went to post at 3:16. At post ½ minute. Start good from machine. Won driving; second and third same.

FOURTH RACE—Six furlongs. Three year olds and up. Allowances. Purse $1,200. Net value to winner, $850; second, $200; third, $100; fourth, $50.

Horse and jockey—	Wt	PP	St	¼	½	¾	Str	Fin	Eq odds
FLAG TRICK [S. Coucci]	98	1	3	1½	1½	1½	1ns	1ns	3.00-1
DYAK [C. Critchfield]	100	6	6	6½	5½	4½	2½	2ns	8.12-1
MAGNIFICO [A. Robertson]	108	2	2	2½	2½	2½	3½	3½	1.31-1
STOCK MARKET [R. Mills]	102	3	1	3½	3½	3½	5½	4ns	3.61-1
FRESH HONEY [H. Fischer]	94	4	5	4½	4½	5½	4½	5½	30.78-1
SALLY IRENE [T. P. Martin]	95	5	4	5½	6	6	6	6	43.17-1

Time, :22 3-5, :45 2-5, 1:10 3-5. Two dollar mutuels paid: Flag Trick, $12.10 straight, $6.38 place, $3.34 show; Dyak, $8.06 place, $3.76 show; Magnifico, $2.34 show. Winner trained by M. Hirsch. Went to post at 3:41. At post ½ minute. Start good from machine. Won driving; second and third same.

FIFTH RACE—One and one-eighth miles. Three year olds and up. Claiming. Purse $1,000. Net value to winner, $700; second, $175; third, $100; fourth, $25.

Horse and jockey—	Wt	PP	St	¼	½	¾	Str	Fin	Eq odds
ZIDA [W. Wright]	107	2	1	1½	1½	1½	1½	1½	2.30-1
*CULLODEN [T. Shannon]	106	3	3	2½	3½	2½	2½	2½	3.10-1
*BATTERING RAM [S. Coucci]	97	6	6	6½	5½	3½	3½	3½	2.58-1
ENGLEWOOD [J. Leyland]	107	4	5	5½	4½	4½	4½	4½	5.85-1
*WATER PORT [T. P. Martin]	104	1	4	3½	2½	5½	5½	5½	2.82-1
*SKIDMORE [J. Neel]	98	5	2	4½	6	6	6	6	58.00-1

*Apprentice allowance claimed. Time, :24 3-5, :48 2-5, 1:12 3-5, 1:37 4-5, 1:51. Two dollar mutuels paid: Zida, $6.60 straight, $4.56 place, $3.10 show; Culloden, $5.76 place, $4.48 show; Battering Ram, $3.12 show. Winner trained by A. Baroni. Went to post at 5:11. At post ½ minute. Start good from machine. Won ridden out; second and third driving.

SIXTH RACE—Six furlongs. Two year old fillies. Lassie Stakes. Purse, $10,000 added. Net value to winner, $17,900; second, $2,500; third, $1,500; fourth, $500.

Horse and jockey—	Wt	PP	St	¼	½	¾	Str	Fin	Eq odds
HILENA [R. Workman]	119	1	2	1½	1½	1½	1½	1½	5.85-1
EDELWEISS [H. Mills]	117	2	4	5½	5½	2ns	2½	2½	2.10-1
SWIVEL [C. Robertson]	119	3	3	3½	3½	3½	3½	3½	1.50-1
BARN SWALLOW [E. James]	117	4	5	4½	4½	4½	4½	4½	8.62-1
SCREECH [S. Coucci]	117	5	1	2½	2ns	5	5	5	7.88-1

Time, :22 2-5, :45 2-5, 1:10 2-5. Two dollar mutuels paid: Hilena, $13.66 straight, $5.30 place, $3.16 show; Edelweiss, $3.90 place, $2.26 show; Swivel, $2.36 show. Winner trained by K. Spence. Went to post at 4:40½. At post ½ minute. Start good from machine. Won easily; second and third driving.

SEVENTH RACE—One mile, Herts course, out of chute. Three year olds and up. Claiming. Purse $1,000. Net value to winner, $700; second, $175; third, $100; fourth, $25.

Horse and jockey—	Wt	PP	St	¼	½	¾	Str	Fin	Eq odds
*CHU CHU [T. P. Martin]	97	8	2	2½	2½	1½	1½	1ns	2.90-1
*SOPHIST [J. Humphries]	103	10	1	1½	1½	2½	2½	2½	6.90-1
GUIDE RIGHT [A. Richard]	110	3	6	4½	3½	3½	3½	3ns	8.35-1
PERVOR [A. Robertson]	110	4	4	5½	5½	4½	4ns	4ns	2.57-1
*CHOSEN PAL [S. Coucci]	105	2	10	9½	7½	5½	5½	5½	6.42-1
SIR SATIN [E. Jones]	107	5	3	3ns	4ns	6½	6½	6½	14.20-1
CRESTED STEPS [G. Woolf]	110	9	5	8½	8½	7½	7½	7½	26.10-1
*LUCKY CARTER [E. Porter]	111	6	7	6½	6½	8½	8½	8½	16.01-1
ORANGE PLUME [E. Gianelloni]	111	7	8	7½	10	9½	9½	9½	132.65-1
GLEN BURNIE [J. Renick]	110	7	9	10	11	10	10	10	207.40-1

*Apprentice allowance claimed. Time, :22 4-5, :45 2-5, 1:11, 1:37 1-5. Two dollar mutuels paid: Chu Chu, $7.98 straight, $4.04 place, $4.20 show; Sophist, $9.78 place, $5.72 show; Guide Right, $5.00 show. Winner trained by M. M. Shields. Went to post at 5:07. At post 1½ minutes. Start good from machine. Won easily; second and third driving.

EIGHTH RACE—One mile, Herts course, out of chute. Three year olds and up. Claiming. Purse $1,000. Net value to winner, $700; second, $175; third, $100; fourth, $25.

Horse and jockey—	Wt	PP	St	¼	½	¾	Str	Fin	Eq odds
*NONE HERE [T. Shannon]	106	2	2	1½	1½	1½	1½	1½	2.40-1
*KNEEHIGH [S. Coucci]	97	11	8	6½	5½	4½	2ns	2ns	3.65-1
GUNFIRE [H. Schutte]	110	8	7	4½	3½	2½	3½	3½	4.25-1
ANITA ORMONT [W. Wright]	105	9	6	7½	6½	5½	4½	4½	8.70-1
*MODERATION [T. P. Martin]	111	1	3	2½	2½	3½	5½	5½	11.01-1
BLUE LAW [J. Leyland]	110	4	11	11	9½	8½	6½	6½	0.50-1
*HIS LAST [L. Humphries]	111	3	4	3½	4½	6½	7½	7½	24.00-1
POLLY [C. Schofield]	107	10	9	9½	8½	8½	8½	8½	80.40-1
SOUTHLAND BELLE [J. Gianelloni]	111	6	1	5½	7½	9½	9½	9½	†89.74-1
*PRUDY BASIL [J. Atkinson]	101	7	10	10½	11	10½	10½	10½	†89.74-1
PRINCE APOLLO [E. James]	110	12	5	7½	10½	11	11	11	102.80-1

*Apprentice allowance claimed. †Field. Time, :23 1-5, :46, 1:11, 1:37 1-5. Two dollar mutuels paid: Uncle Henry, $12.92 straight, $4.42 place, $2.98 show; Kneehigh, $4.86 place, $2.32 show; Gunfire, $4.20 show. Winner trained by B. A. Jones. Went to post at 5:36. At post 4 minutes. Start good from machine. Won driving; second and third same.

EMPIRE CITY ENTRIES.

FIRST RACE—Purse $800, claiming, 2 year olds, Lochinvar purse, 5½ furlongs:

Prince Gold	118
Boston Mat	113
Inspector	118
Golden Fate	118

Mimey Myerson, Royal Express, Brother Carr.

SECOND RACE—Purse $800, claiming, 2 year olds and up, 6 furlongs:

Irish Music	105
Quick Step	115
Sankai	110
Epidawn	110
Houssain	115
*Barn Dance	110
Brookside	115
Marvel	110
Royal Lassie	105

THIRD RACE—Purse $800, claiming, 3 year olds and up, 1¼ miles:

Traffic Fudge	115
*Recede	110
Zosara	105
*Blue Danube	100

John F., The Crane, Colossal, *Homework.

FOURTH RACE—Purse $2,000, guaranteed, claiming stakes, 3 year olds, 1 mile 70 yards:

Renaissance	114
Action	114
Blond Knight	114

Pardee, Uncanny, Banderlog.

FIFTH RACE—Purse $800, claiming, 4 year olds and up, 1 mile 70 yards:

Light View	110
Quiver	110
Mexico	108
Lanequenet	110
Boocad	104
Whisking	108
Mint	108
Martinelli	113

Our Johnny, Cock Robin, *Despoil.

SIXTH RACE—Purse $800, maidens, 2 year old fillies, 5 furlongs:

Poussin	115
Merpow	115
Brown Ermine	115
Merrykin	115
Royal Coquette	115
Flystick	115
Moon Blink	115
Chances	115

Moon Shy, Good Guess, Zorana, Greta's Trade, Newton Belle, Dark Sister, Coventry Queen.

Weather clear; track fast.

EMPIRE CITY RESULTS.

FIRST RACE—Purse $800, claiming, 2 year olds, 5 furlongs:

Bank Shot, 116 [H.Elston]	1-1	1-2	1-4
Guiderail, 109 [Barnes]		5-1	2-1
Machief Maker, 108 [Hanford]			7-10

Time, 1:01 3-5. Shady Girl, *Bora, Modern Ace, Last Bid, In India, Chilean, Tussle, Morsin, Wire Walker, Electric Gaff, and Jean Brown ran. †Trainer N. L. Bier entry.

SECOND RACE—Purse $800, claiming, 2 year olds and up, 1 mile and 70 yards:

Shan Tung, 116 [Hanford]	3-5	3-5	1-5
Marvella, 104 [Renco]		3-1	4-1
Chipper, 112 [E. Barnes]			3-5

Time, 1:47 3-5. Winning Heart, Jim Moss, Girlish Charm, Air Minded, Houssain, Col. Cruson, and Arrow ran.

THIRD RACE—Purse $800, claiming, 3 year olds and up, 1 mile and 70 yards:

Sweet Bud, 112 [Decamille]	10-1	4-1	2-1
Make Sense, 100 [Renco]		6-5	2-5
Blue Darter, 116 [Hanford]			1-4

Time, 1:47. Anna V. L., Business, Wild West, Huntingdon, Zanwell, and Marsyo ran.

FOURTH RACE—Purse $800, claiming, 3 year olds and up, about 6 furlongs:

Condescend, 126 [Long]	7-10	1-4	out
French Lass, 120 [P.Walsh]		3-2	4-5
†Spring Fever, 113 [Battista]			2-5

Time, 1:10 2-5. Up, Allenzern, Caerleon, Queenly Way, Sir Walter, and †Stormy Brown ran. †James Butler entry.

FIFTH RACE—Purse $800, claiming, 3 year olds and up, 1 mile and 70 yards:

The Gen, 107 [Winfrey]	3-1	6-5	3-5
Fresh Flash, 120 [P.Walsh]		8-1	4-1
Dancing Mack, 117 [H.Elston]			3-5

Time, 1:45 3-5. Southpo, Phantom Legion, Traphal, Twisted Threads, and Iron Czar ran.

SIXTH RACE—Purse $800, claiming, 2 year olds, 5 furlongs:

Royal Sea, 118 [H. Elston]	11-5	1-1	1-4
Try Mack, 116 [Thurber]		8-5	4-5
Via Appia, 113 [Catrone]			2-5

Time, 1:01 3-5. Grifford, Transen, Clara Lee, Lady Sunbeam, Blarney Castle, Try Sweep, Dustem, Trimmer, Jacernet, Chiltenny, and Ondale ran.

LATONIA ENTRIES.

FIRST RACE—The Gardenia purse, $600, for maiden 2 year old fillies, 5½ furlongs:

Momo	115	American Molly	115
Jo Jean	115	Cynara	115
Last Promise	115	Kara Domue	115
Ridge Lady	115	Transfix	115
Pat Svette	115	Colleen Orb	115
Matie Hardies	115	Be Fine	115
†Aviary	115	Second Princess	115
Mom's Polly	115	†Wily Girl	115
Mina Over	115	Blondella	115
Mocky	115	Emmaline H.	115

Aviary and Wily Girl, Max Hirsch entry.

SECOND RACE—Claiming, $600, for 3 year olds, 6 furlongs:

Little Cousin	108	Side Step	113
Rita Ann	108	Barashkova	113
Wise Cross	108	Dazetta	108
Gaffney Queen	108	By Gracious	110
Worthy Polly	108	Bob's Luck	113
Quickaway	113	Louie Dear	115
Decoration Lady	108	Storm Angel	113
*Black West	108	Soon Enough	113
Sunny Susan	108		

THIRD RACE—The Mineral Springs purse, $600, claiming, for 2 year olds, 5½ furlongs:

Hasty Peter	113	Terry Lass	113
Float On	108	Aurebon	113
Marie Jean	110	Ball	113
Ocean Flight	108	Petite Irene	110
Sweep Rush	116	Tabby	110
Probationer	113	Black Rose	110
Hildur Rock	113	*Sue Terry	108
Just Umber	113	Golden Rule	113
Score	116	*Flying Cadet	110
Stimoway	113	Pink Slipper	108

FOURTH RACE—Claiming, $600, for 3 year olds, 6 furlongs:

Glove	108	Absurdity	108
*Delven	108	*Butch	108
*Scarlet Clover	103	My Prince	113
Love Offering	108	Essential	113
Stella F.	108	White Collar	113
*Votan	108	Black Torch	113
Gloria Diane	108	Cheraldale	113
K. Russell	115	Noelwood	108

FIFTH RACE—The Point Pleasant purse, claiming, $600, for 4 year olds and up, 1⅛ miles:

Harvest Sun	113	Royal Julian	117
Billy Champ	117	*Nuckols Boy	108
Miss Chilla	106	Lady Dean	110
Stop, Gaz	113		

SIXTH RACE—Claiming, $600, for 3 year old fillies, mile and 70 yards:

Time to Time	113	*Princess A. O.	104
*Lovely Woman	103	Ask Belle	108
Fair Lee	108	Olamay	108
*Elkay	107	*Jane Packard	107
Ever Faithful	108		

SEVENTH RACE—Claiming, $600, for 3 year old fillies, mile and 70 yards:

*Lady Jay	103	*Marma Mater	103
Lady Oldham	108	Right Rose	108
Cousin Judy	108	Ethel Ann	108
Jodie K.	112	Nancy Kerr	108
Boardwalker	108	Cheronap	112

EIGHTH RACE—[substitute] Claiming, $600, for 2 year olds, 5½ furlongs:

Sweet Flag	113	Nanny D.	108
News Hawk	111	Billie's Orphan	114
Chat On	108	Wayward Lad	108
Bettina H.	114	Frank Fly	111
Chuck B.	120	Captain Joy	111
Baggage Miss	114	Golden Deeds	110
*Odell	108	Dusky Dame	110
Oswego Princess	117	Arouse	120
Spill	118	Mike Reynolds	115
*Ly Polly	103		

Weather clear; track fast.

Hilena, Turf's Gold Digger, Wins Lassie

[Continued from first sport page.]

all the others as they neared the finish. But Hilena still was a length and a half in front of her. Swivel even had fewer excuses to offer than Edelweiss, for she began in third place, and, running a good even race, stayed third all the way.

Barn Swallow and Screech had nothing left to finish on, after Hilena had carried the field to the quarter in :22 2-5 and to the half in the sizzling time of :45 2-5. The early pace had been so fast those behind Hilena, with the exception of Edelweiss, had nothing with which to challenge in the late stages.

She Has Been Sick.

Hilena is a daughter of High Cloud-Felina II., and is a home bred from the Audley farm. Early in the season she was regarded as one of the fleetest 2 year olds in the country. Then she took down with a sick spell and recovered just in time to be ready to win the Debutante stakes at Washington Park. Trainer Kay Spence has allowed her to take things easy since that victory and apparently built her up for the rich Lassie.

Most of the regular race goers are worrying about whether Equipoise can carry 134 pounds and win the $20,000 added Arlington Handicap Saturday.

There wasn't much worry in the Equipoise training camp yesterday morning after the champion reeled off a mile and a quarter—the handicap route—in 2:06.

Equipoise carried more weight in this training drill than he will in the handicap on Saturday afternoon. And he could have run much faster if the boy in the saddle had asked him for speed at any stage of the journey.

Trainer Fred Hopkins was elated with the work and went ahead with plans to start Equipoise in the handicap.

Remember how old Plucky Play upset the dope now and then last year and beat the best horses to return tall dividends? He also turned in a very shifty workout yesterday for the Arlington Handicap in 2:07 1-5. He's in the handicap very light and will bear watching.

Lady Broadcast was cut down so badly in the running of the Ravinia Sweepstakes Tuesday she may have to be destroyed. She sold for $26,000 less than two years ago and every effort is being made to save her for breeding purposes.

Regulars at Arlington are beginning to play the horses the young jockey, W. Wright, rides. He got 'em away to a flying start yesterday when he got R. L. Woodard's Stinger up in time to win the first race and later on booted home the heavily backed Zida.

Wheeling Gulls Call Camper to Rest for Night

BY BOB BECKER.

[Chicago Tribune Press Service.]

Upper Peninsula, Mich., July 20.—Steering our automobile northward on one of the many highways leading to vacation lands, we have found a comparatively new Michigan park which gives the camper excellent choice of tent sites right on Lake Michigan. We found this tenting ground on highway 35 leading out of Menominee. Our route had taken us into Marinette, Wis., and then across the bridge into Menominee, where a choice of highways presented itself. One may follow the shore line of Lake Michigan over highway 35 or take the hard road inland, thence east to Escanaba, Mich.

We took the former route, a winding, wooded, gravel road that gives one a vista of Lake Michigan's waters. For the most part the beach along this shore is shallow and campers may splash around without worrying about the art of swimming.

On some of the bars which were just under the water the gulls were numerous, some dozing in the hot sun as the cool water eddied around them while others searched for food. If the traveler follows this shore line route he finally comes to a Michigan state park which has many fine camp sites in readiness. These sites are just a few rods from the beach in stands of fragrant cedars and hemlocks. The state has sunk wells so that drinking water is available all along the property.

Continuing on highway 35 to Escanaba we swung eastward across the upper peninsula over route 2, which took us past Indian lake into Manistique. Then we angled north to Blaney which is in the center of a trout fishing region which we visited in June. We checked into this territory in time to pick up the trail of several ornithologists who have been conducting investigations in this region. W. I. Lyon, the well known bird bander of Waukegan, Ill., just passed through here on his way to band gulls and terns on Lake Michigan islands and Walter Hastings, Michigan's famous bird photographer and naturalist, also has been here.

ARLINGTON PARK Odds and Jockeys

Weather clear; track fast.

FIRST RACE—Five and one-half furlongs, claiming, 2 year olds:

Horse.	P.P.	Wt.	Jockey.	Odds.
St. Christopher

GROVE PITCHES A'S TO 8-5 WIN OVER BROWNS

Lefty Gets 15th Victory of Season.

Philadelphia, Pa., July 30.—[Special.]—Lefty Grove won his fifteenth victory of the season as the Athletics defeated the St. Louis Browns, 8 to 5, today. Sammy Gray, opposing Grove, was unable to prevent the Athletics from bunching hits when runs were needed. Cochrane hit his fourteenth home run of the season in the third inning. Score:

ST. LOUIS.	Ab	R	H	PA	PHILADELPHIA.	Ab	R	H	PA
F.Sch'te,cf	5	1	1	5	0	Bishop,2b	4	1	2	3	4
Burns,1b	5	1	2	6	0	Cramer,cf	5	0	2	1	0
C'pbell,rf	4	1	0	1	0	C'hr'ne,c	4	1	2	7	0
Goslin,lf	4	0	2	3	0	Si'mons,lf	5	1	1	3	0
Ferrell,c	4	0	2	4	0	Foxx,1b	5	1	1	8	1
Melillo,2b	4	0	0	1	2	Haas,rf	5	1	2	2	0
Scha'in,3b	3	1	2	2	2	McNair,ss	4	0	1	2	3
Lavey,ss	4	0	1	2	2	Dykes,3b	4	0	2	1	2
Gray,p	3	0	1	0	2	Grove,p	4	0	2	0	3
*Bengo'gh	1	1	1	0	0						
	37	5	11	24	8		39	8	16	27	11

*Batted for Gray in the 9th.

St. Louis	100 010 013—5
Philadelphia	200 300 03*—8

Errors—F. Schultz, Bishop. Runs batted in—Goslin, F. Schultz, Ferrell, Burns (2), Cochrane (2), Grove (2), Foxx, Simmons. Two base hits—Schaefer, Gray, Bengough, Dykes, Haas (2), Foxx. Three base hits—Burns. Home run—Cochrane. Double play—McNair to Bishop to Foxx (2). Bases on balls—Gray, 3; Grove, 2. Struck out—Gray, 3; Grove, 5. Umpires—Nallin, Van Grafian, and Hildebrand. Time—1:47.

INDIANS BEAT RED SOX, 8-1.

Boston, Mass., July 20.—[Special.]—Behind the seven hit pitching of Mel Harder the Cleveland Indians defeated the Boston Red Sox today, 8 to 1, to win four out of five during their series. Score:

CLEVELAND.	Ab	R	H	PA	BOSTON.	Ab	R	H	PA
Porter,rf	5	0	0	1	0	Olson,2b	4	0	2	3	2
Burnett,ss	4	1	2	0	4	Rhyne,3b	4	0	1	2	2
Averill,cf	3	2	1	2	0	Tyson,rf	4	0	0	1	0
Vosmik,lf	3	0	0	2	0	Folley,lf	4	0	1	1	0
Morg'n,1b	2	2	1	14	0	Alex'd'r,1b	4	1	2	11	1
Sewell,c	3	2	2	4	0	Watw'd,cf	2	0	0	1	0
Cissell,2b	4	0	1	2	3	Warst'n,ss	3	0	0	1	3
M't'ue,3b	5	1	1	0	2	Tate,c	4	0	0	4	1
Harder,p	3	0	2	0	2	Kline,p	2	0	0	1	2
						Jab'kski,p	0	0	0	0	0
						Gall'r,p	1	0	0	1	0
	38	8	12	27	15		*33	1	7	27	16

*Stumpf batted for Gallagher in 9th.

Cleveland	030 000 500—8
Boston	000 000 001—1

Errors—Morgan, Johnson, Warstler. Runs batted in—Harder (2), Sewell, Montague, Cissell, Porter, Tate. Two base hits—Cissell, Harder. Three base hits—Burnett. Stolen base—Cissell. Sacrifice—Vosmik (2). Double plays—Burnett to Cissell to Morgan; Montague to Cissell to Morgan. Bases on balls—Harder, 3; Kline, 4; Jablonowski, 2. Struck out—Harder, 4; Kline, 3; Gallagher, 1. Hits—Kline, 10 in 6 1-3 innings; Jablonowski, 1 in 2-3; Gallagher, 1 in 2. Losing pitcher—Kline. Umpires—Guthrie and Geisel. Time—3:53.

SENATORS WHIP TIGERS, 4-1.

Washington, D. C., July 20.—[Special.]—The Washington Senators defeated the Detroit Tigers today, 4 to 1, making their nine hits bring the first victory over the Tigers in the current series. Score:

DETROIT.	Ab	R	H	PA	WASHINGTON	Ab	R	H	PA
Davis,1b	3	0	1	9	1	Rice,rf	4	0	0	0	0
G'ng'r,2b	4	0	3	3	6	Myer,2b	4	1	2	3	3
Stone,lf	4	0	0	0	0	Manush,lf	4	1	2	1	0
Webb,rf	4	0	1	3	1	Cronin,ss	4	0	1	2	3
Walker,cf	4	0	0	3	0	Kuhel,1b	3	1	1	11	1
Rhiel,3b	4	0	2	0	1	West,cf	4	0	0	5	0
Rogell,ss	4	0	0	1	1	Bluege,3b	2	1	0	0	4
Hayw'th,c	3	0	0	2	3	Berg,c	3	0	2	3	0
Sorrell,p	2	0	0	1	0	Brown,p	3	0	1	0	2
	*34	1	9	24	13		31	4	9	27	13

*Schuble batted for Sorrell in 9th.

Detroit	000 010 000—1
Washington	000 004 00*—4

Errors—Davis, Myer, West. Runs batted in—Davis, Cronin, Berg (3). Two base hits—Hayworth, Brown, Manush, Berg. Three base hits—Rhiel, Webb. Sacrifices—Sorrell, Davis. Double plays—Kuhel to Cronin to Kuhel; Gehringer to Rogell to Davis. Bases on balls—Sorrell, 2. Struck out—Sorrell, 3; Brown, 2. Umpires—Ormsby and Owens. Time—1:41.

PATER-FILIUS TOURNEY TODAY AT NORTH SHORE

The 28th annual Milothian Pater-Filius tournament, one of the oldest and best recognized golf events in the United States, will be held today at the North Shore Golf club in Glen View. Heretofore the Pater-Filius, which brings together Chicago's leading father and son teams, has been held at Midlothian, but this year it has been placed in charge of the Chicago District Golf association.

Play will be at 36 holes, the father and son having the low net winning the Pater-Filius trophy.

Among the entries already received are those of Judge Charles S. Cutting and his son, Robert, vice president of the United States Golf association; the John A. Benders; the N. Landon Hoyts; the Hiram D. Fargos; the Otto H. Hassels; the C. Earl Pritchards; the Thomas G. McMahons; the Walter G. Schmidts, and the John Van Nortwicks.

C. Y. O. GOLFERS COMPETE TODAY FOR SHEIL CUP

The first annual golf tournament of the Catholic Youth organization, competing for the Bishop Sheil cup, will be held today at Walnut Hills Country club, 103d street and Roberts road. The event, which has attracted a large entry list of teams and individuals representing nearly every parish in the Chicago diocese, is distinctive in that the priest of each parish competing will lead his club in team play. The Rt. Rev. Bernard J. Sheil, bishop of Chicago, will attend and award the trophies.

Kiwanis, Rotary Play Golf at Harvey Course Today

The Harvey Kiwanis and Rotary clubs will join with the Harvey Chamber of Commerce in its annual golf tournament, to be held at the Dixie-Hi golf course, west of Harvey, today.

Kid McCoy Freed from California Prison; Gets Job

Detroit, Mich., July 20.—[Special.]—The gates of San Quentin, Cal., prison swung open for Kid McCoy today after eight years. McCoy, who entered the prison for killing his sweetheart, owes his freedom to a man whom he befriended when he was at the top of the boxing world.

That man, then a young navy boxer, was Harry H. Bennett, now the Ford Motor company service department. McCoy was sentenced to 20 years, but he was paroled today because of the promise of a job which he would go to immediately after leaving prison.

"Before I met the Kid, I didn't know how to take care of myself," Bennett said today. "The Kid taught me most of the tricks I know."

DICK TRACY—Foot Trouble

Fonseca Sends Sox to Montreal; He Goes Scouting

[Chicago Tribune Press Service.]

New York, July 20.—About a half dozen of the White Sox athletes started for Chicago early this evening. The others went to Montreal for an exhibition game tomorrow. They hope to be able to get back to Chicago in time to keep a Saturday date with the Indians.

Before starting out on a scouting trip, Manager Fonseca announced the release of Pat Caraway, the lengthy southpaw, to Ray Schalk's Buffalo International league team. For two seasons Caraway was quite a pitcher, but the boys wised up to his trick delivery last year and he now is practically helpless.

Babe Ruth came out to the game and sat with the Australian cricket players, who, from time to time, wanted to know what was going on. The Babe thinks he'll be playing in another week, although he can just about hobble now.

Benny Chapman, the league's leading burglar, stole his 24th base in the third inning, but it was more or less of a gift. Appling had him with room to spare but didn't hold the ball. Benny got his 25th later.

Before leaving on his ivory hunt Fonseca left orders to bench Lu Blue and let Billy Sullivan have another crack at the first base job. Blue was benched for going six games without a hit.

Sox Quit East, but Too Late; Lose Again, 7-2

[Continued from first sport page.]

vived when hit on the wrist by a pitched ball. Seeds aimed a two bagger over first base and, with the help of Chapman's return throw to second instead of to the plate, Hayes was able to score after Grube. Sewell made a neat one handed stop of a hard grounder by Fothergill or there'd have been another run.

Then the Panic Starts.

The daily panic began to gather in the fourth. After two had been retired, Jorgens boosted a fly to left and it rolled off Seeds' glove for a double. Allen slapped a two bagger to right and Jorgens scored. Byrd singled to left and Allen jogged toward third, where he intended to stop, but when he noticed Seeds dashing toward the fence for the ball, he went along to the plate. Byrd went to third on the error and died there. That put the Yanks ahead, 3 to 2.

Daglia walked Chapman to start the fifth. This proved costly. Chapman immediately stole for the second time, making his total 25 for the season. Gehrig bounced out gently, but Combs scratched a hit to Appling, putting Chapman on third. Then Crosetti lined into left center. Funk finally caught up with the ball, but by the time it was returned to the infield Crosetti had scored behind Chapman and Combs. Crosetti drove in another in the seventh by singling after Gehrig had done the same.

Hits—But for What?

After being hitless since the third, and not even getting a man to base in the interval, the visitors gave Allen a surprise in the eighth by singling. Grube did it to start the inning. Blue batted for Daglia and Lyons ran for Grube.

Blue flied out, Funk rolled to Gehrig, and Hayes walked, after which Seeds fouled out. Then Fothergill furnished a single to open the ninth and he had to stand on first while the next three batters were boosting flies into Chapman's hands.

Three Double Headers on W. I. League Card Sunday

Three double headers will make up Sunday's schedule in the Wisconsin-Illinois Baseball league. Sheboygan will nois Baseball league. Sheboygan will play the Duffy Florals in a pair, while Logan Square will act as host to the Colored All-Stars in another twin bill. The Chicago Giants will travel to Milwaukee for a double header.

Minor Leagues

AMERICAN ASSOCIATION.

	W.	L.	Pct.		W.	L.	Pct.
Minneap's.	58	37	.611	Kansas C.	46	47	.505
Indianap's.	56	43	.566	Toledo	48	52	.480
Columbus.	52	46	.531	Louisville	50	54	.419
Milwaukee.	49	44	.527	St. Paul	35	61	.365

YESTERDAY'S RESULTS.
AMERICAN ASSOCIATION.
Milwaukee, 7-9; Columbus, 4-6.
Minneapolis, 15-25; Louisville, 11-3.
Indianapolis, 6-6; St. Paul, 1-4.
Kansas City, 7; Toledo, 0.

WESTERN LEAGUE.
Omaha, 16; Pueblo, 5.
Denver, 13; Des Moines, 4.
Tulsa, 7; St. Joseph, 6.
Oklahoma City, 16; Wichita, 5.

MISSISSIPPI VALLEY LEAGUE.
Cedar Rapids, 5; Waterloo, 3.
Keokuk, 6; Burlington, 5.
Moline, 4; Rock Island, 1.
Davenport, 5; Dubuque, 4.

Klein Hits 2 Homers; Phils Beat Pirates

Pittsburgh, Pa., July 20.—(AP)—Chuck Klein was ill today, but he hammered his way out of a batting slump with two homers and a triple, while the Phillies handed the first place Pirates another trimming, 6 to 2. The Phillies' right fielder suffered a stomach attack induced by the excessive heat and complained that he was unable to sleep last night.

Edgar Holley, rookie, won his ninth victory of the season. The Phils hit Meine and Spencer for 13 hits. Score:

PHILADELPHIA.	Ab	R	H	PA	PITTSBURGH.	Ab	R	H	PA
G.Davis,cf	5	1	1	4	0	Com'ky,cf	3	0	0	3	0
Hartell,ss	5	0	2	1	3	F.W'r,rf	3	1	1	0	0
Klein,rf	4	2	3	4	0	Vaugh'n,ss	4	0	1	2	3
Hurst,1b	5	0	2	8	0	Barbee,lf	4	0	0	1	0
Whit'y,3b	5	1	2	2	1	Suhr,1b	4	0	1	8	0
Lee,lf	4	1	1	2	0	Piet,c	3	0	2	4	3
V.Davis,c	4	1	2	3	0	Thev'w,3b	4	0	0	1	1
Frib'g,2b	3	0	1	3	4	Grace,c	3	0	1	4	1
Holley,p	4	0	1	0	2	Meine,p	1	0	0	0	0
						Spencer,p	0	0	0	0	0
	40	6	13	27	10		*31	2	5	27	9

*Duras batted for Meine in the 7th.

Philadelphia	001 003 101—6
Pittsburgh	000 100 001—2

Errors—Vaughan. Runs batted in—Barbee, Hurst, Lee, Fribers, Holley, Klein (2), Grace. Two base hits—V. Davis, Lee. Three base hits—Klein. Home runs—Klein (2). Stolen base—Whitney. Sacrifice—Meine. Double play—Grace to Piet. Bases on balls—Holley, 2; Meine, 2; Spencer, 1. Struck out—Holley, 2; Meine, 0; Spencer, 3. Hits—Meine, 11 in 7; Spencer, 2 in 2. Passed ball—Grace. Losing pitcher—Meine. Umpires—Klem, Magerkurth, and Donnelly. Time—2:00.

CARDINALS, 16; DODGERS, 5.

St. Louis, Mo., July 20.—(AP)—The Cardinals unleashed a terrific batting attack against five Brooklyn pitchers today, while Jim Lindsey turned in a nice job of relief pitching to defeat the Dodgers, 16 to 5, in the series final.

The Cards collected 22 hits, bunching eight of them with a pair of Brooklyn errors for eight runs in the seventh inning. Jake Flowers hit a homer and four singles, Orsatti made four hits, and Frisch hit three singles and stole two bases. O'Doul and Stripp hit homers for Brooklyn. Score:

BROOKLYN.	Ab	R	H	PA	ST. LOUIS.	Ab	R	H	PA
Slade,3b	5	0	1	3	1	Flowers,3b	5	1	2	4	0
Taylor,cf	4	0	1	3	1	Watkins,lf	5	2	2	4	0
Kelly,cf	1	0	0	1	0	Frisch,2b	4	3	3	2	2
Stripp,1b	4	2	3	4	3	Reese,2b	1	0	0	1	0
Wilson,rf	4	0	0	2	0	Bot'm'y,1b	5	0	1	9	1
O'Doul,lf	4	1	3	3	0	Collins,rf	3	1	0	3	0
Cucci'o,2b	4	1	1	4	1	Orsatti,cf	5	2	4	1	0
Wright,ss	4	0	1	4	2	J.Wilson,c	5	1	1	4	0
Lopez,c	3	1	1	4	0	Gelbert,ss	4	1	1	2	3
Clark,p	0	0	0	0	1	Webb,ss	0	0	0	0	0
Shaute,p	1	0	0	0	1	Carleton,p	0	0	0	0	0
Munro,p	1	0	0	0	0	Lindsey,p	4	0	1	0	2
Phelps,p	0	0	0	0	0						
Moore,p	0	0	0	0	1						
	*36	5	10	24	13		42	16	22	27	10

*Frederick batted for Munro in 7th and Sukeforth batted for Moore in 9th.

Brooklyn	020 001 011—5
St. Louis	313 100 80*—16

Errors—L. Wilson, Cuccinello, Wright, Shaute, Bottomley. Runs batted in—Flowers (2), Collins, Orsatti (2), Watkins, Gelbert (3), Frisch, Bottomley (2), J. Wilson, O'Doul (2), Wright, Stripp, Slade. Two base hits—Cuccinello, O'Doul, Stripp, Orsatti (2), J. Wilson. Three base hits—Gelbert, Bottomley. Home runs—Flowers, O'Doul, Stripp. Sacrifices—Collins (2), Lindsey. Stolen bases—Frisch (2). Double plays—Gelbert to Bottomley to Sukeforth; Wright to Stripp. Bases on balls—Lindsey, 2; Munro, 2; Moore, 2. Struck out—Lindsey, 3; Clark, 1; Munro, 2. Hits—Clark, 4 in 2-3 inning; Shaute, 5 in 2-3; Munro, 4 in 2; Moore, 6 in 1-3; Phelps, 6 in 1-3; Moore, 3 in 1 2-3; Carleton, 5 in 1 [none out in 2d]; Lindsey, 5 in 8. Winning pitcher—Lindsey. Losing pitcher—Clark. Umpires—Stark and Risler. Time—2:19.

ILLINOIS TO GET EIGHT PLACES IN P. G. A. TOURNEY

Qualifying rounds for the National professional golf tournament will be held in 25 districts, it was announced by the Professional Golfers' association yesterday. The tournament proper will be played over the Keller course in St. Paul, Minn., Aug. 30 to Sept. 3. Eight players will qualify from Illinois. The limits for other districts are:

Central New York, 3; Eastern Missouri, 1; Indiana, 3; Kentucky, 1; Metropolitan [New York], 14; Michigan, 6; Middle Atlantic, 4; Mid West [Kansas City], 13; Minnesota, 3; Nebraska, 1; New England, 12; New Jersey, 5; Northeastern New York, 4; Northern California, 2; Ohio, 6; Oklahoma, 2; Pacific Northwest, 2; Philadelphia, 7; Southeast, 4; Southern California, 3; Texas, 3; Tri-State [Pittsburgh], 3; Western New York, 2; Wisconsin, 2.

Baseball's Big Six

	G.	Ab.	R.	H.	Pct.
Foxx, Athletics	98	360	99	135	.375
P. Waner, Pirates	85	356	64	130	.365
Hurst, Phillies	89	343	66	123	.359
Klein, Phillies	92	392	100	137	.349
Burns, Browns	88	361	71	123	.338
Jolley, Red Sox	86	341	34	115	.337
Walker, Tigers	72	267	38	90	.337

Home Run Leaders

Foxx, Athletics	39	Simmons, Athletics	24
Klein, Phillies	28	Gehrig, Yankees	22
Ruth, Yankees	26	Averill, Indians	21

Malone Will Open Series Tomorrow Against Pirates

And now the decks are clear for the big series between the Cubs and the Pirates. There will be single games in Pittsburgh tomorrow and Saturday, after which the teams will journey to Wrigley field for a Sunday double header.

The ticket sale indicates the largest crowd of the season for that Sabbath clash.

Malone will open the series tomorrow. Saturday it will be either Bush or Root.

Starting Grimes yesterday wasn't altogether a wild gamble. In the last game he finished Burleigh beat that same Hubbell, 2 to 1.

Here's a summary of the long home stand of the Cubs which ended yesterday: Against the Phillies the Cubs won 3 and lost none; against the Braves the Cubs won 3 and lost 1; against the Dodgers the Cubs won 2 and lost 2; against the Giants the Cubs won 3 and lost 2.

Giants Pound Grimes; Win Over Cubs, 9-1

[Continued from first sport page.]

1 to 1 at the end of the second inning. The entertainment ceased to be a contest after that juncture.

In the third the Giants got to Grimes for—and, by the way, did we mention that Grimes was the starting pitcher and stayed out there long enough to suffer his ninth loss of the year? As we were saying, it seems that the Giants solved Grimes in the third inning, though the old boy's crumpling process was aided on some unguinly fielding by that normally agile man, Kiki Cuyler.

With one out in the third, Hubbell socked the first of three successive hits he accomplished for a perfect day at bat. It was a single to left. Moore also singled to left and Hubbell stopped at second. Critz forced Moore for the second out and then Ott got credit for a triple when his hit rolled under Cuyler's feet and went on to the center field stands, Hubbell and Critz scoring. Terry walked and Lindstrom singled to left, scoring Ott and putting Terry on third. Hacke made a nice play to get Hogan for the belated third out.

Ott Knocks No. 18.

Old Burleigh's demise came in the fourth inning. He started off by hitting Verges with a pitched ball. Verges went to second while Hack was throwing out Marshall and to third on Hubbell's single over second. Moore singled to center, Verges scoring and Hubbell stopping at second. Grimes gave up and May came in. Critz again furnished the second out, this time with a fly to Cuyler which put Hubbell on third. Ott then knocked his second homer in two days and his 18th of the season, scoring Hubbell and Moore ahead of him.

The Giants went scoreless in the fifth, despite a single by Hogan and a double by Hubbell, but in the sixth they scored an unearned run to wind up their day's production, it being much too hot for further tearing around the bases. With one out, Ott reached first when Cuyler muffed his high fly, advanced when Terry was hit by a pitched ball, and scored on Lindstrom's single to left.

Sarazen's Birdies Win Over Armour in Exhibition Play

South Bend, Ind., July 20.—[Special.]—Gene Sarazen's birdies on the last two holes enabled the British and U. S. open champion, and Don Ransberger, local amateur, to defeat Johnny Woolverton, also of South Bend, and Tommy Armour, 1 up, in an exhibition match at the Chain o' Lakes Country club today. Sarazen missed an eagle on the last green when his putt rimmed the cup. His final spurt enabled him to finish two strokes under par and tie the course record of 69. Duke Welling, who caddied for Sarazen, set the record last year. Armour shot a 73. Woolverton had 83 and Ransberger 84.

WEEK END EXCURSION FARES
Saturday, July 23rd

Pittsburgh, Pa.	$6.00	Wheeling, W. Va.	$5.50
Akron, Ohio	4.75	Mt. Vernon, Ohio	5.50
Youngstown, Ohio	5.00	Newark, Ohio	5.50
New Castle, Pa.	6.00	Zanesville, Ohio	5.50
Cleveland, Ohio	5.00	Cambridge, Ohio	5.50
Fostoria, Ohio	5.50	Barnesville, Ohio	5.50
Mansfield, Ohio	4.50	Bellaire, Ohio	5.50
		Parkersburg, W. Va.	6.75

To Pittsburgh, Youngstown, Akron, New Castle, Cleveland, Fostoria, Wheeling, Mansfield, Mt. Vernon, Newark, Zanesville, Cambridge, Barnesville and Bellaire
Lv. Chicago Grand Central Station . . . 7:00 p. m. CT
To Akron and Youngstown Only 11:00 p. m. CT

Tickets good leaving home station Saturday night, July 23rd, on trains indicated, returning leave destination Sunday, July 24th, except to Parkersburg, W. Va. Tickets will be good leaving Chicago, 63rd St., So. Chicago and Gary Friday night, returning leave Parkersburg Monday.
Consult Agent for schedules.
An opportunity to spend Sunday sightseeing or visiting friends.
BALTIMORE & OHIO

Childs' 154 Wins in Fifth Golf Karnival at Kildeer

William Childs, a guest, triumphed over the heat as well as the natural hazards to lead a field of 250 golfers who toiled through 36 holes at Kildeer's fifth annual Karnival yesterday. Childs had a card of 75—79—154. The turnout was the largest for a club tournament in the Chicago district this season.

Second honors for the day were divided between H. D. Fargo Jr. of Edgewater, and R. Ferris of Kildeer. Fargo's card read 75—82—157, while Ferris had a 79—78—157.

L. Q. Needler won low net honors in Class A for members with 159—14—145. He was trailed by R. M. Poehlman, who shot 165—18—147. C. Berry captured low net for guests in class A with 162—16—146. Second went to E. H. Schmitz, 168—20—148.

Other prize winners were:

MEMBERS.

CLASS A—Second low gross, H. A. Hattstrom, 80—79—159.

CLASS B—Low gross, R. H. Irvine, 86—84—170; C. P. Cormany, 87—85—172. Low net, L. A. Drew, 178—34—144; F. M. Leave, 177—30—147.

CLASS C—Low gross, A. C. Barnett, 94—85—179; Dr. J. W. Nuzum, 94—90—184. Low net, H. G. Chase, 185—46—139; R. E. Travis, 188—44—144.

CLASS D—Low gross, L. E. Schwab, 95—90—185; D. A. Beeler, 106—93—193. Low net, W. P. Murphy, 193—58—135; E. N. McDonnell, 200—50—150.

GUESTS.

CLASS A—Low net, C. Berry, 162—16—146; E. H. Schmitz, 168—20—148.

CLASS B—Low gross, N. R. Peterson, 82—78—160; K. Olson, 85—83—168. Low net, E. A. Nickel, 173—32—141; A. V. Farr, 175—30—145.

CLASS C—Low gross, C. L. Williams, 88—86—174; J. Quinn, 91—89—180. Low net, C. W. Olson, 157—46—141; F. H. Voorheis, 189—44—145.

CLASS D—Low gross, R. G. Ryan, 94—92—186; F. McNaller, 97—101—198. Low net, J. Krause, 207—61—146; F. Bender, 210—60—150.

Leading scores follow:

MEMBERS.

H. G. Chase	185	46	139
R. H. Irvine	170	30	140
D. A. Beeler	193	53	141
A. C. Barnett	179	38	141
R. E. Travis	188	44	144
J. W. Nazum	184	40	144
L. A. Drew	178	34	144
A. Peterson	187	42	145
F. M. Leave	177	30	147
C. P. Cormany	165	18	147
F. W. McDonald	190	42	148
R. H. Koeppe	174	26	148
A. H. Kimball	166	18	148
C. E. Penny	190	42	148
A. S. Morphett	175	26	149
G. Lundberg	179	30	149
H. A. Hattstrom	159	10	149
C. C. Bennett	194	44	150
J. E. Snobble	166	16	150
G. A. Jones	163	12	150
W. N. Erickson	181	30	151
W. A. White	185	34	151
R. D. Shanesy	179	28	151
C. C. Bergheim	176	24	152
A. J. Bauer	180	28	152
P. Trent	180	28	152
H. V. Taylor	186	34	152
C. S. Richmond	172	20	152
H. E. Giddes	170	18	152
A. W. Sherman	178	26	152
W. D. Reagan	198	44	154
R. E. Hanley	168	14	154
P. McNamara	176	22	154
C. H. Conrad	173	18	155
C. H. Stowers	183	26	157
E. L. Wilson	185	26	159

GUESTS.

R. G. Ryan	186	56	130
N. R. Peterson	160	24	136
C. L. Williams	174	36	138
E. A. Nickel	173	32	141
C. W. Olson	187	46	141
K. Olson	168	26	142
J. Quinn	180	36	144
C. Berry	162	16	146
William Child	154	8	146
H. Culver	178	28	150
L. P. Garrity	176	28	148
E. H. Schmitz	168	20	148
F. McNally	198	50	148
H. G. Fargo Jr.	157	8	149
D. McNamara	191	42	149
G. E. Anderson	170	20	150
L. Krans	160	10	150
C. Clark	169	18	151
G. D. Beckley	175	24	151
W. Mudge	188	36	152
J. A. Cooke	184	32	152
J. Heinrich	163	10	153
E. L. Hatlkam	177	24	153
F. W. Harmon	196	40	154
J. Raymond	182	28	154
W. W. Hodgson	164	10	154
J. Muno	195	40	155
N. F. Lighthart	177	22	155
Dr. Quint	205	50	155
J. C. Schroll	217	60	157

AUSTRALIANS TO START ALL-STAR CRICKET LINEUP

Eight of the world's leading cricket players will appear in the lineup of the championship Australian team against a picked Chicago squad in the first of a four game series in Grant park just south of Buckingham fountain Saturday. The game will start at noon.

Outstanding in the visiting front is young Don Bradman, who was married in Sydney, N. S. W., just before the team sailed for America. Mrs. Bradman is accompanying her husband. Other Australian headliners are Stan McCabe, R. Nutt, Vic Richardson, captain; Manager Arthur Mailey, L. O. Fleetwood-Smith and Allan Kippax.

The team will arrive at the Twelfth Street station at 8:05 o'clock Saturday morning and will be welcomed by Greeter George Gaw and Ald. S. W. Govier, representing Mayor A. J. Cermak. City Controller M. S. Szymczak will address a banquet in honor of the Australians at the Morrison hotel Saturday night.

CHICAGO LEADS QUALIFIERS FOR U. S. LINKS PLAY

Louisville, Ky., July 20.—[Special.]—Chicago qualified three men in the national public links championship played over the Shawnee golf course today. Pete Miller of Cherry Hill, led the trio with rounds of 73—74—147. Hank Foley Jr., of Silver lake, was next with 75—75—150, and Gus Fetz of Mid City, had 77—75—152. Chicago was the only city with three qualifiers.

The Warren G. Harding cup was won by Louisville, with 606 strokes, a new record. Chicago was second, one stroke behind with a 36 hole total for four men of 607. Wilbur Kokes was the fourth member of the team. He shot 80—78—158. Carl Jankowski of West Gate valley, had 81—78—159 for the qualifying rounds while Art Huebner finished with 82—85—167.

Sixteen year old Joe Nicols of Long Beach, Cal., who has been playing around Chicago for the last two weeks won medalist honors with 71—74—145.

PUT OFF MIDWEST PUBLIC LINKS GOLF TOURNEY

The fifth annual midwest public links tournament has been postponed, President Homer Deane of the Lincoln Park Golf club, which sponsors the event, announced yesterday. The action was taken as a courtesy to the Jackson Park Golf club, which will hold its twenty-ninth annual city tournament, the oldest golf meet in Chicago, next week.

Entries for the midwest tournament, which will be played from Aug. 1 to 6, inclusive, will be accepted at the tee. Among those already received is that of Al Anderseggen of Jackson Park, present Cook county open champion, who won the title last year. The entry fee is $2.50. Sixty-four players will qualify.

The city meet at Jackson Park, which was taken over by the national public links players from California last year, is expected to draw another large number of entries from the United States tournament now in progress at Louisville.

COEN GOES INTO THIRD ROUND OF EASTERN TENNIS

Huntington, N. Y., July 20.—[Special.]—Junior Coen, Kansas City, entered the third round in the Crescent-Hamilton club invitation tennis tournament today. He defeated Elbert Lewis, Los Angeles, 5-7, 6-0, 6-1. Dr. Eugene McCauliff, New York, won by default from Bryan Grant, Atlanta, Ga. Grant could not go through with his match because of an injured left knee.

U. S. Takes 3d of Yacht Series with England

[Chicago Tribune Press Service.]

RYDE, ISLE OF WIGHT, England, July 20.—The United States increased its lead against England by sweeping the third race of the series for the British-America six meter yacht cup today. Nancy won the race with three other American boats behind her. The fourth race will be held Friday.

GUARDED!
● The secret of Gillette's new equipment that assures uniformity of hardness in razor steel is known to only a handful of men inside the factory. You enjoy the benefit of many exclusive advantages when you shave with the Gillette BLUE SUPER-BLADE.

Moir Shoots 73 for Hotel Men's Low Net

Harry Moir was home first yesterday in the Chicago Hotel Men's Golf association tournament at the Glen Oak Country club, turning up with a card of 92—19—73. He was followed by D. C. Crousheun and Theo Williams

ANNOUNCE PLAN TO REORGANIZE THE GRANVILLE

Plan Extension of Date of Maturity.

BY AL CHASE.

If 100 per cent of the bonds of the Granville apartments at the southwest corner of Granville and Artesian avenues are deposited with the Chicago Title and Trust company, on or before Sept. 1, a reorganization plan is to be effected whereby foreclosure proceedings will be avoided, an extension of the maturity date made, and interest due May 1, 1932, will be paid, according to Charles T. Rothermel, secretary of the bondholders' protective committee, in a letter sent to the bondholders. The committee is composed of Oscar H. Haugan, C. Edward Carlson, Perkins B. Bass, William A. Peterson, and Holman D. Pettibone, chairman.

OSCAR H. HAUGAN.

The original bond issue was for $47,500, underwritten by the Foreman State Trust and Savings bank, since reduced to $35,000. The building contains twelve four room apartments. The property is 100 per cent occupied. The borrowers are unable to refinance a new loan to pay the bonds, which all matured on May 1, 1932.

Mr. Rothermel in his letter outlines the plan of putting the property back on its feet so that neither the bondholders nor the owner will lose out. The maturity date is to be extended to May 1, 1937, with interest at 5 per cent, and the owner is to sign the agreement providing for such an extension.

Income to Trustee.

"The agreement will require that the entire net income be deposited with the trustee each month, together with a complete monthly operating statement of the mortgaged premises," said Mr. Rothermel. "The net income after the reserve for interest shall be used to pay any and all taxes which remain outstanding.

"It is estimated that such unpaid taxes, together with the balance to become due, will be entirely liquidated from the earnings within the next two years. After all taxes have been brought up to date, the surplus after the payment of interest is to be used for the retirement of bonds at the best price obtainable.

"The owner has waived his right to receive any income from the property until the bondholders have been paid. Any charges in connection with the negotiations of this extension shall be paid by the owner. In addition, he has deposited an amount sufficient to pay the interest which became due May 1, 1932, with authority to pay this to the bondholders as and when the extension is granted."

Casa Villa Apartments.

Bondholders of the Casa Villa apartments, at the northeast corner of Chicago avenue and Cass street, have been notified by Mr. Rothermel of a liquidation trust plan of reorganization whereby the title to the property will be placed in the Chicago Title and Trust company, as trustee, with three trust managers to operate it.

The trio will be composed of Perkins B. Bass and Mr. Rothermel, representing the bondholders, and Carroll Sudler of Sudler & Co., realty firm, representing the owner of the equity. All but a small percentage of the bonds have been deposited, Mr. Rothermel states. He also points out that a foreclosure suit will be avoided if this plan is carried out.

Form New Committee.

Holders of bonds sold through Baer, Eisendrath & Co. were notified yesterday that a new committee composed of Edward G. Felsenthal, Clarence L. Coleman Jr., and Mervin K. Baer has been formed to handle defaulted issues which have not been called for deposit by the Realty Investors' trust. Mr. Felsenthal is president and Mr. Coleman is secretary of the Realty Investors' trust. Mr. Baer is secretary of the Waldrath company.

"This newly organized committee will handle each defaulted issue individually," the announcement states. "Although the pooling feature of the Realty Investors' trust cannot be adopted by the committee, the general policies now pursued by the trust and the Waldrath company, which aim to save all possible expense and to protect the best interests of the bondholders only, will be continued by the committee. It will endeavor wherever possible to avoid foreclosure and receivership."

Deposit of bonds of fifty-five Baer, Eisendrath & Co. issues are requested in the announcement mailed last night to the bondholders.

UNLISTED SECURITIES

	Bid.	Asked.		Bid.	Asked.
Ala Pw 6pf	46	49	Gt Lakes T.	4	5
Do 7 pf	53	56	Do pfd	49	51
ArkMoPw pf	2	8	HamAlexl pf	5	6
Amer Stove	13	15	Hearst 7%A	16	17
ArkMoPwpf	2	15	Johns Ssr	..	11
Belden Mfg	18	20	Kellogg Co	73	77
BenjElec pf	25	35	La Sa Ext pf	8	10
BirtmnEl pf	55	..	LincNLife	..	30
Brennan Pkg	40	45	Link Belt pf	67	..
Bruce pf	10	22	OMayer 1pf	76	78
BrunsBalk pf	20	22	Do 2 pf	77	79
Buda Co	14	17	Mer & M pf	9	10
Bunte Com	5	6	Mickby pf	25	27
Do pf	70	75	Mo St Life	8	9
Byllesby A	..	2	Nat Bat	3	5
Cent Cold S	3	4	Nat Gyp A	7	2
CentStP & L	4	6	Do pfd	22	24
ChanH 1 pf	7	13	*NatTS10 pf	7	8
ChanH 2 pf	10	15	NAmCar pf	11	12
Chi D News	8	9	NCUtil17 pf	5	8
Do pf	44	46	NoSGas pf	25	40
Chi Ry Eq	1	2	NoInPS6 pf	36	40
Do pf	4	5	Do 7 pf	41	43
Chi T & T	99	101	NW Yeast	89	93
Cong Hotel	..	20	Pyle Nat	1	2
ConsPw 5pf	64	67	StLNtYds	29	32
Do pf	75	80	StalMfg 7pf	26	..
Cont Assur	15	16	Std C & S	20	22
Cont Casual	5	6	StovMfg pf	5	10
ContGasPrpf	39	42	UnYdsOma	76	79
Cont Steel	2	3	USColdSt pf	..	8
Do pf	13	15	Do pf	..	50
Cream Pkg	10	11	Wahl pfd	5	7
Do pf	80	85	WestCar pf	50	52
Del & Shep	14	16	WestGro pf	25	..
Elg Watch	4	5	WisP&L 6pf	35	40
1st StPawn	83	86	Do 7 pf	45	50
FostWC pf	6	10	Woods Bros.	⅛	⅜
Godch SA	2	3	Woods Br pf	6	7
Do 1 pf	8	9			

*Ex dividend.

NEW YORK BOND TRANSACTIONS

Wednesday, July 20, 1932.

Total sales, par value........$10,949,000 Total sales 1932 to date..$1,688,253,000

Year ago........ 8,693,000 Total sales 1931 to date.. 1,578,337,000

UNITED STATES GOVERNMENT WAR LOANS.

Sales, in thous.	Issue—	High.	Low.	Last.	Net chge.	Closing— Bid.	Asked.	Yield.	July 21 1931.
218	Liberty 3½s, 1932-'47	101.7	101.4	101.5	...	101.3	101.5	.58	102.20
54	Liberty 1st c 4¼s, 1932-'47	101.26	101.23	101.23	—.1	101.23	101.24	.....	103.12
95	Liberty 4th 4¼s, 1933-'38	102.23	102.20	102.21	...	102.20	102.21	2.06	104.30
176	U S Treasury 4¼s, 1947-'52	106.7	106.00	106.6	+.6	106.5	106.6	3.71	113.14
85	U S Treasury 4s, 1944-'54	103.00	102.24	102.25	+.3	102.22	102.25	3.73	108.25
162	U S Treasury 3¾s, 1946-'56	100.27	100.23	100.26	+.6	100.24	100.26	3.68	106.26
879	U S Treasury 3⅜s, 1943-'47	99.9	99.1	99.1	+.1	99.1	99.4	3.45	103.00
75	U S Treasury 3⅜s, 1940-'43	99.16	99.8	99.12	+.2	99.6	99.13	3.45	......
105	U S Treasury 3⅜s, 1941-'43	99.14	99.3	99.3	—.5	99.10	99.13	3.45	......
262	U S Treasury 3⅛s, 1946-'49	96.4	95.30	96.1	+.3	96.00	96.2	3.44	101.17
400	U S Treasury 3s, 1951-'55	95.2	94.29	94.30	...	94.29	94.31	3.39	......

Note—Fractions on United States government bonds, including net changes, are quoted in thirty-seconds of 1 per cent.

UNITED STATES TREASURY CERTIFICATES AND NOTES.

[Quoted by C. F. Childs & Co.]

Issue and maturity—	Bid.	Asked.	Yield.
Series A 3¼s, Aug. 1, 1932	100.5	100.7	....
Certificates TS 1¼s, Sept. 15, 1932	100.3	100.5	.08
Certificates TS 3s, Sept. 15, 1932	100.12	100.14	.07
Certificates TO 3¼s, Oct. 15, 1932	100.20	100.23	.07
Notes 3¼s, Dec. 15, 1932	101.4	101.6	.26
Series A 3¾s, Feb. 1, 1933	101.25	101.27	.26
Certificates TB 3¾s, March 15, 1933	101.31	102.1	.61
Certificates B 2s, May 2, 1933	100.31	101.1	.68
Certificates TJ 1⅛s, June 15, 1933	100.15	100.17	.92
Notes A 3s, May 2, 1934	101.31	102.00	1.86
Notes series A 3s, June 15, 1935	100.31	101.1	2.63

UNITED STATES TREASURY BILLS [Discount Bills].

	Bid.	Asked.		Bid.	Asked.
July 27, 1932	.50%	.15%	Aug. 31, 1932	.50%	.20%
Aug. 10, 1932	.50%	.15%	Sept. 28, 1932	.50%	.25%
Aug. 17, 1932	.50%	.20%	Oct. 11, 1932	.50%	.30%
Aug. 24, 1932	.50%	.20%	Oct. 19, 1932	.50%	.30%

DOMESTIC.

No. thou.	High.	Low.	Close.
3 Abr & Str 5½s '43	70	70	70
2 Alb P Wrap 6s '48	25⅝	25⅝	25⅝
33 Alleghany 5s '44	13	12	13¼
41 do 5s '49	7¼	7¼	7¼
19 do 5s '50	6	5½	6
26 Am & Frn P 5s 2030	27½	26⅜	27¼
2 Am IGCh 5½s '49	66⅛	66⅛	66⅛
23 Am Metal 5½s '34	45⅜	45¼	45¼
22 Am Smelt 5s '47	80⅝	80	80⅝
1 Am S Ref 6s '37	103	103	103
34 Am T&T 5½s '43	101¼	101⅛	101¼
49 do col 5s '46	100⅛	100	100
53 do 5s '60	94⅛	94	94
29 do 5s '65	94	93⅝	93⅝
5 do cvt 4½s '39	99⅝	98⅛	98⅛
13 AmWW&El 5s '34	76	76	76
1 Am W Pap 6s '47	22½	22½	22½
2 Ang Chil N 7s '45	5	5	5
95 Arm&Co Del 5½s '43	64⅝	61⅝	64⅝
14 Arm&Co r e 4½s '39	71½	69	71½
3 AT&SF cvt 4½s '48	80	80	80
63 do gen 4s '95	86	85	86
2 do cvt 4s '05-'55	69	69	69
1 Atl&CharAL 4½s '44	64	64	64
195 A C Line 1st 4s '52	70⅝	70¼	70⅝
3 do L & N 4s '52	34⅛	34⅛	34⅛
12 do 4½s '64	44½	44½	44½
5 Atl Ref deb 5s '37	97	97	97
43 B & O rf 6s '95	33⅜	33	33½
6 do 1st 5s '48	79⅝	77⅝	79⅝
12 do rfg 5s '95	28⅝	28½	28⅝
45 do 4½s '33	39⅝	38⅜	39⅝
61 do cvt 4½s '60	20	19⅝	19⅝
7 do gold 4s '48	73	72⅝	73
1 do 5s S W '50	62	62	62
13 Bell T Pa 5s B '48	101⅝	101⅝	101⅝
17 do 5s C '60	101⅛	101	101⅛
1 Ben I Loan 6s '46	66	66	66
4 Bost & Me 5s '67	59⅜	59	59⅜
10 do 4½s J J '61	55	54	55
1 Bow B Hotel 7s '34	31	31	31
3 Brk Ed 5s '49 A	103¼	103⅛	103¼
18 do 5s E '52	101⅜	101⅛	101¼
36 Brk M Tr 6s '68	83⅝	81⅛	83⅛
8 Brk U G 1st 5s '45	105	105	105
58 do 5s '50	94⅛	93⅝	94⅛
6 Buf G El 4½s '81 B	95⅛	95	95⅛
7 Bush Term 5s '55	31	30	30
1 Bush T Bld 5s '60	52	52	52
10 Cal Pack 5s '40	60⅛	58⅝	58⅝
5 Cal Pet 5½s '38	81	81	81
30 Cal Pet 5s '39	81	80⅛	80⅛
2 Can N Ry 5s '70	84⅝	84⅝	84⅝
21 do 4½s '51	80⅛	80⅛	80⅛
2 do 4½s '56	80⅛	80⅛	80⅛
4 do 4½s '57	80	80	80
1 do 4½s '68	79⅛	79⅛	79⅛
5 do 5s '69 July	85	85	85
24 do 5s '69 Oct	85⅛	84½	85
4 Can Nor 7s '40	99	98	99
8 do deb 6½s '46	99⅝	99	99⅝
8 do 4½s '35	94	94	94
1 Can Pac 5s '54	74	74	74
1 do 4½s '46	72	72	72
1 do 4½s '60	73	73	73
62 do deb 4s perp	66	64½	64½
1 Cent D Tel 5s '43	102¼	102¼	102¼
15 Cent of Ga 5s '59 C	12⅛	12	12
2 Cent Hud G 5s '57	100¼	100⅛	100¼
11 Cent Ill E&G 5s '51	64⅛	64	64⅛
3 Cent Pac 5s '60	43	42⅝	42⅝
210 CentP 1st gtd 4s '49	70⅝	70	70
1 CentRRNJ 5s '87	81	81	81
4 Certainteed 5½s '48	25	24¼	25
27 Ches Corp 5s '47	39	38⅛	38⅛
4 Ches & O g 4½s '92	85	85	85
1 do rfg 4½s '93 A	71¼	71¼	71¼
13 do rfg 4½s '95 B	72⅝	71	72⅝
5 C & A 3s '49	40⅛	40⅛	40⅛
2 C B & Q 5s '71 A	86	86	86
11 do gen 4s '58	83⅝	82⅜	83⅝
10 do 4s Ill div '49	92	91⅛	92
5 do 3½s Ill div '49	81½	81½	81½
14 C & E I 5s '51	7½	7	7½
2 do 6s '34	45	45	45
7 C G W 4s '59	37	36	36⅛
6 C I & L 6s '47	34	32⅝	34
1 CM&StP gen 4s '89 A	55¼	55¼	55¼
129 CMStP&P 5s '75	19⅝	19	19⅝
26 do adj 5s 2000	4¼	4	4¼
1 C & N W 6½s '36	60¼	60¼	60¼
3 do rfg 5s 2037	17¼	17¼	17¼
1 do deb 5s '33	55	55	55
122 do cv 4¾s '49	10¼	9⅛	10
1 do 4½s 2037	16⅜	16⅜	16⅜
25 do 4½s 2037 C	16⅜	16	16⅜
4 do gen 4s '87	49	49	49
11 CRI&P 4½s '52 A	29½	29	29
6 do cvt 4½s '60	12½	12½	12½
127 do rfg 4s '34	29⅝	28⅜	29
1 CTH&SE 5s '60	33	33	33
1 do inc 5s '60	16	16	16
1 Chi U Sta 5s '44	93	93	93
9 do 4½s '63 A	89⅛	88⅝	89⅛
3 C & W I 4s '52	58⅛	58⅛	58⅛
37 Chile Cop 5s '47	25	23	25
4 Cinn G & E 4s '68	92	92	92
6 Cin U Tr 5s 2020 B	94⅛	94	94
2 CCC&StL rf 5s '63D	45	43⅝	43⅝
28 do rfg 4½s '77 E	36⅛	35⅝	36⅛
2 Cleve U Tr 5½s '72	64	64	64
7 do 5s '73	63	61½	63
4 do 4½s '77 C	60	59⅛	60
6 Colon Oil 6s '38	33⅝	33⅛	33⅛
10 Colo & S 1st 4½s '35	75⅛	75	75⅛
1 do rfg 4½s '80 A	44⅛	44⅛	44⅛
2 Col G&E 5s '52 Apr	70	70	70
32 do 5s '52 May	69⅝	69	69⅝
17 do 5s '61	70⅛	69⅝	70⅛
1 ColRyP&L 4½s '57	83	83	83
2 Com Credit 6s '34	96	96	96
4 Con Coal 5s '50	6⅜	6⅜	6⅜
38 Con G N Y 5½s '45	101	100⅛	100⅛
32 do 4½s '51	90	89⅝	89⅝
2 Con G Chi 5s '36	94	94	94
16 Con Pow 5s '52	101	100⅝	101
3 Cont Cor 6s '46	23⅛	23⅛	23⅛
7 Crn C & S 6s '47	67	66	67
3 Crn Will 6s '51	68	68	68
1 Crn Zel 6s '40 ww	54	54	54
1 Cuba N Rys 5½s '42	21	21	21
2 CubaRR 7½s '36 ww	31	31	31
2 Cub C Prod 6s '50	2	2	2
2 CumbldT&T 5s '37	102⅛	102⅛	102⅛
2 D & H 5½s '37	78⅛	77⅝	77⅝
1 do rfg 4s '43	74⅛	74⅛	74⅛
4 D & R G 4½s '36	41	41	41
15 do con 4s '36	39	38⅛	38⅛
6 D&RGW gn 5s '55	7⅛	7	7⅛
4 Det Ed col 5s '33	101⅛	101⅛	101⅛
13 do 6s '49 A	100⅜	99	99
20 do 5s '55	99	97⅛	97⅛
2 do 4½s '61 D	91⅝	91⅝	91⅝
9 do 5s '62 C	100	99	99
1 Dodge Br db 6s '40	67⅛	67⅛	67⅛
2 Donner St rfg 7s '42	50	50	50
1 Dul & I R 5s '37	96	96	96
9 Duq Lt 4½s B '57	99	98⅛	99
4 do 4½s '67 A	97⅛	97⅛	97⅛
12 E TenV&G cn 5s '56	75	70⅛	70⅛
2 Ed Ill Brk 4s '30	97⅛	97⅛	97⅛
5 Erie rf & i 5s '67	18⅛	17⅛	18⅛
7 do rf & i 5s '75	18	17⅛	18
2 do gen ln 4s '96	40⅝	40⅝	40⅝
1 Fed L&T 1st 6s '42	66	66	66
1 do 5s '42	55⅛	55⅛	55⅛
2 Fed Met cvt 7s '39	33	32	33
1 Fisk Rub 8s '41	31	31	31
5 FloridaEC 5s '74	3⅛	3⅛	3⅛
1 Fla E Cst 4½s '59	50	50	50
2 Fonda J & G 4½s '82	6	6	6
2 Gen Am Inv 5s '52	69	69	69
1 Gen Bak 5½s '40	92⅛	92⅛	92⅛
21 Gen Cable 5½s '47	40	40	40
23 Gen Mot Accp 6s '37	102	101⅝	102
8 GenTheaEquip 6s '40	2	2	2
3 Goodrich B F 6½s '47	67⅛	67⅛	67⅛
22 do 6s '45	34⅝	34⅛	34⅛
27 Goodyr T&R 5s '57	67⅛	66⅛	67⅛
15 Gr Tk Ry Can 7s '40	98⅜	98	98
10 do 6s '36	95⅝	95⅜	95⅜
19 Gt Nor Ry 7s '36 A	60	59⅛	60
4 do gen 5s '73	47	47	47
8 do 4½s '77 E	43	42⅛	42⅛
2 Gulf St Stl 5½s '42	31	31	31
4 HousOilTex 5½s '40	45⅛	45	45⅛
3 Hudson Coal 5s '62A	32⅛	32	32⅛
2 Hud&M rfg 5s '57A	72	71⅛	72
6 do adj inc 5s '57	38⅛	38⅛	38⅛
6 Hum Oil & R 5s '37	102⅛	102	102
4 Ill Bell Tel 5s '56	101⅛	100⅝	100⅝
5 Ill Cent 6½s '36	44	44	44
16 do 4⅜s '66	24	22⅝	24
1 do 4s '51	73⅛	73⅛	73⅛
25 IC&CSL&NOrfg5s '63A	25⅛	25⅛	25⅛
8 do 4½s '63 C	24⅛	24	24
4 Ill Steel deb 4½s '40	97	96	96
11 Inland St 4½s '78 A	66⅛	66⅛	66⅛
12 do 4½s '81 B	68	66⅛	68
30 Interb R Tran 7s '32	71	69	70⅛
128 do 6s '32	27½	24	27⅛
63 do rfg 5s '66	48	46⅛	47⅛
109 do ref 5s '66 sta	48⅛	46	48⅛
9 Int Cement 5s '48	49	47⅛	49
42 Int Hyd Elec 6s '44	25	23	25
14 Int Match 5s '47	5⅛	5⅛	5⅛
1 do 5s '41 cvt	5⅛	5⅛	5⅛
10 Int Mer M s f 6s '41	30⅛	30⅛	30⅛
4 Int Paper rfg6s '55A	12	11	11
15 do cvt 5s '47 A	34	33	33⅛
2 Int Rys C A 6s '41	39	39	39
2 do 5s '72	40	40	40
77 Int T&T cvt 4½s '39	26	25⅛	26
42 do deb 4½s '52	23⅛	22⅛	22⅛
47 do deb 5s '55	26⅛	26⅛	26⅛
3 Inv Equity 5s '47 A	69⅛	69⅛	69⅛
1 do 5s '48 B xw	70	70	70
9 KCFtS&M 4s '36	46⅛	46⅛	46⅛
2 K C Pw&Lt 4½s '61	92⅛	92⅛	92⅛
48 K C South rfg 5s '50	37	36	37
4 do 1st 3s '50	55⅛	55	55⅛
16 K C Term 1st 4s '60	84⅛	83	84⅛
3 Kresge Found 6s '36	53	52	53
2 Lac Gas StL 5½s '53	46	46	46
1 do 5½s '60 D	44⅛	44⅛	44⅛
4 do 1st 5s '34	77	76⅛	77
20 Lau Nitrate 6s '54	6⅛	5⅛	6⅛
2 Leh Val Coal 5s '33	55	55	55
2 LehVal con 4s 2003	32⅛	32⅛	32⅛
5 Ligg&Myers 7s '44	118	117⅛	118
1 Loew's Inc 6s '41	71⅛	71⅛	71⅛
1 Long Isl deb 5s '34	85	85	85
19 do rfg 4s '49	74⅛	74	74⅛
3 Lorillard Co 5s '51	93	92⅛	93
5 Lou & Ark 5s '69	26⅛	26⅛	26⅛
2 Lou&Jeff Bdg 4s '45	56⅛	56⅛	56⅛
5 Lou G & Elec 5s '52	97⅛	97	97⅛
5 Louis & N 5s 2003B	50	50	50
30 Manhat Ry 4s '90	36⅛	35⅛	35⅛
8 do 2d 4s 2013	35⅛	32⅛	33
1 do So Lines 4s '59	52	52	52
1 Marion St Shov 6s '47	24	24	24
14 McCrory St 5½s '41	68	64	65⅛
7 McKes&Rob 5½s '50	30	29⅛	30
7 Met Ed 5s '53	91	89	91
54 do 4½s '68	80⅛	80	80⅛
22 Midvale Stl cvt 5s '36	80	79⅛	80
5 MilER&L 1st 5s '61B	77⅛	77⅛	77⅛
5 do 5s '71	77⅛	77⅛	77⅛
1 MSP&SSM1st c 4s '38	40⅛	40⅛	40⅛
2 Mo Ill 5s '59	29	29	29
1 MKT pr ln 5s '62 A	45⅛	45⅛	45⅛
12 do pl 4½s '78 D	40⅛	40⅛	40⅛
1 do 1st 4s '90	69	69	69
1 do 4s '62 B	40	40	40
8 Mo Pac cvt 5½s '49	8⅛	8⅛	8⅛
1 do rfg 5s '65 A	23⅛	23⅛	23⅛
22 do 5s '77 F	23⅛	22⅛	22⅛
7 do 5s '78 G	23⅛	23⅛	23⅛
30 do gen 4s '75	11	10⅛	10⅛
7 do 1st 5s '81	23⅛	23	23
3 MontPow rfg5s '43A	76	75⅛	75⅛
1 Morr & Co 1st4½s '39	69	69	69
1 Murray Body 6½s '34	68	68	68
32 Nat Dairy 5¼s '48	81⅛	79⅛	81⅛
5 Nat Steel 5s '56	66⅛	65⅛	65⅛
23 NewEng T&T 5s '52	102	101½	101½
8 do gen 4½s '61 B	95⅛	95⅛	95⅛
174 NJ Pw&Lt 4½s '60	81⅝	79	81⅝
1 N O PubSvc 5s '55 B	60	60	60
3 NO T&Mex 5½s '54	23¼	23¼	23¼
2 do 5s '54 B	24	23⅞	23⅞
7 do 5s '56 C	22	22	22
1 NYC deb 6s '35	50	50	50
17 do rf&imp 5s 2013	39⅝	38¾	39⅝
1 do con 4s '98	61	61	61
9 NYC&HR rfg & imp 4½s 2013 A	36⅜	36	36½
33 do deb 4s '34	64	62⅝	64
9 do rf&imp 4½s 2013	36½	36½	36½
11 do rfg 3½s '97	71½	71	71
170 NY Chi&StL 6s '32	40⅝	38	40¼
4 do 5½s '74 A	19½	19	19½
65 do 4½s '78 C	17½	16⅝	17
5 do 1st 4s '37	72	72	72
6 N Y Dock Co 4s '51	51	50	51
4 NY Edis rfg 6½s '41	109⅝	109⅝	109⅝
20 do 5s '44	103⅜	102½	102¾
12 do 5s C '51	102¼	101½	102¼
17 NYGEH&P p m 4s '49	94⅝	94	94
12 NYNH&H cv db 6s '48	68	66½	67⅝
10 do 1st&rfg 4½s '67	53⅝	53	53
2 do deb 3½s '56	41	41	41
7 NYO&W rfg 4s '92	47⅞	47½	47⅞
1 do gen 4s '55	35⅝	35⅝	35⅝
4 NY St Ry 4½s '62ctfs	5½	5½	5½
8 NY Steam 6s '47	104	103⅝	103½
11 do 5s '56	91½	90½	91½
1 do 5s '51	95	95	95
20 NY Tel gen 4½s '39	100⅝	100½	100½
7 NY Trap Rock 6s '46	40	39	40
3 Niag Shrs 5½s '50	44	43	43
4 NL&OPw 5s '55 A	96	96	96
33 Norf&W con 4s '96	86⅝	85⅝	86⅝
2 N A Cem 6½s '40	14	13	13
23 N Am Co 5s '61	68½	67⅞	68⅝
3 N Am Ed 5½s '63	74	72	74
1 do 5s '57 A	69½	69½	69½
5 do 5s '69 C	69½	69½	69½
1 N O T&L 6s '47 A	94⅝	94⅝	94⅝
14 N P 6s 2047 B	60⅝	60	60⅝
10 do pr lien 4s '97	80	79	80
10 do gen 3s 2047	58	58	58
3 N Sts Pow 6s '41 B	103	103	103
3 do 5s '41 A	95½	95½	95½
5 O-W RR&N 4s '61	71	71	71
4 Pac G&E 5s '42	101	100¾	100¾
1 Pac T & T 5s '37	102⅝	102⅝	102⅝
6 do rfg 5s '52	101	100⅝	101
10 Par Bway 5½s '51	39	39	39
4 Par-Fa-Las 6s '47	18	17¼	18
13 Para Pub 5½s '50	18	15	15
1 Pathe Ex 7s '37 ww	56	56	56
21 Penn P&L 4½s '81	82½	82	82½
12 Penn RR gd 6½s '36	90	88½	90
6 do 4¾s '63	70	69¾	70
6 do con 4½s '60	90	90	90
2 do gen 4½s '65	69	69	69
60 do 4½s '70	50½	49	50½
6 do 4s '48	88½	88½	88½
1 PGL&CofChi 6s '43	103⅝	103⅝	103⅝
4 Mere Marq 5s '56	39	38	38
14 do 4s '56	33	33	33
2 Phil B & W 4s '43	89	89	89
7 Phila Co 5s '67	79¾	79	79
5 Phil Elec 4½s '67	100	100	100
2 do 4s '71	90½	90	90½
5 Phil Rd C&I 6s '49	34½	34	34½
1 do 5s '73	8	8	8
1 Philip Ry 4s '37	20	20	20
66 Phillips Pet 5¼s '39	59⅝	59	59⅝
1 PSS & SL 5s '75 B	69⅝	69⅝	69⅝
3 Port'l'd G E 4½s '60	45½	45	45½
32 Postal T & C 5s '53	21	20⅝	20⅝
2 Pub Ser E&G 4½s '67	96⅛	96⅛	96⅛
4 do 4s '71	91	91	91
8 Pure Oil 5½s '37	66¼	65¾	66¼
9 do 5¼s '40	61	60½	61
1 Purity Bak 5s '48	53	53	53
1 Read gen 4½s '97 A	74	74	74
3 Rem Arms sf 6s '37A	66	66	66
3 Rem Rd 5½s '47 ww	41	41	41
1 Rep I & S s f 5s '40	47½	47½	47½
2 Richf Oil Cal 6s '44	16	16	16
2 do 6s '44 A ctfs	15	15	15
2 Rio Gr W 1st 4s '39	29	29	29
2 R I A&L 4½s '34	24	23½	24
5 StLIM&S4sR&Gdv '33	50¼	50¼	50¼
7 St L S F 5s '50 B	11	11	11
108 do 4½s '78	9⅝	9	9½
45 do ds 5s '50 A	10	9⅛	9½
10 StPM&M con 6s '33	93⅜	93⅜	93⅜
6 St P Un Dp 5s '72	89	89	89
6 do 5s '72	82	80	82
4 SA&A P 1st 4s '43	52	50¼	50¼
20 Seab A L cn 6s '45	3	2½	2¾
14 Shell P L 5s '52	73¼	72⅝	73
3 Shell Un 5s '47	70½	70½	70½
2 do 5s '49 ww	71	71	71
1 Siles Am col 7s '41	27	27	27
2 Sinc C Oil col 7s '37	86⅛	85⅜	86
4 do 6½s '38	81¼	80⅛	80⅛
10 Sinc Cr Oil 5½s '38	101⅛	100⅝	101⅛
3 Skelly Oil 5½s '39	60	60	60
2 Smith Corp 6½s '33	97	97	97
3 Solvay Am 5s '42	81	81	81
10 So Bell T&T 5s '41	100⅝	100	100⅝
34 Sou Pac 4½s '68	34½	33	34½
42 do 4½s '81	33½	32⅜	33⅜
4 do 4½s '69 ww	34	34	34
22 do rfg 4s '55	66⅜	65⅝	66¼
10 do 4½s Ore Ln '77	54⅝	53	54⅝
12 So Ry gen 6½s '56	22	21½	21½
2 do gen 6s '56	21	20	20
7 do con 5s '94	65½	65½	65½
3 do gen 4s '56	17⅛	16⅛	17
7 do 4s M & O '38	20	19	20
20 S W Bell T 5s '54	101	100⅝	100⅝
32 St O N J deb 5s '46	102¾	102½	102½
13 St O N Y 4½s '51	89⅝	89⅜	89½
4 Stevens Hotel 6s '45	13	13	13
2 Tenn E P rfg 6s '47A	92⅝	92½	92⅝
48 Tex Corp 5s cvt '44	82	80⅝	81⅝
1 T & P 1st 5s 2000	84	84	84
4 do 5s '77 B	35	34⅝	34⅝
4 do 5s '79 C	35½	35½	35½
1 Third Ave 1st 5s '37	87⅞	87⅞	87⅞
52 Third Av adj 5s '60	24⅝	23	23⅝
61 do rfg 4s '60	46	46	46
90 Tob Pr NJ 6½s 2022	91	89	90⅝
3 UE L&P 5½s '54	100	100	100
3 do rf 5s '33	101½	101⅛	101½
1 Un El Chi 5s '45	21	21	21
1 Un O Cl 5s '45rcts ww	71	71	71
21 Un Pac 4½s '67	77⅞	77⅜	77⅞
31 1st 4s '47	92½	91⅝	91⅝
2 do rfg 4s 2008	79	78⅞	78⅞
32 Ut Dr Del 5s '53	72½	70⅝	72
10 U S Rub 5s '47	32½	32	32½
10 Utah P&L 5s '44	69	68½	69
6 Util P&L 5¼s '47	20⅝	20	20
22 do 5s '59 ww	17½	17	17½
2 Vanadium 5s '41	39	39	39
2 Va R & P 5s '34	97	97	97
2 Virginia Ry 5s '62	81	81	81
6 Wabash rfg 5½s '75	6⅞	6⅞	6⅞
11 do 1st 5s '39	58	57⅛	58
1 do 5s 80 D	6	6	6
1 do 5s 76 B	6	6	6
20 War Bros P 6s '39	16	15⅞	15⅞
5 Warren Br cv 6s '41	29	27⅞	29
4 West Elec 5s '44	93⅜	92⅜	93
6 West Md 5½s '77A	45⅜	45	45
2 do 4s '52	47⅝	47⅝	47⅝
1 West Pac 1st 5s '46	31⅝	31⅝	31⅝
5 W. Penn Pw 5s '56 G	100⅝	100⅝	100⅝
4 West Un 6½s '36	59	58⅝	58⅝
4 do col tr 5s '38	58⅜	58⅜	58⅜
7 do 5s '51	48	48	48
1 do B E 4½s '50	55⅞	55⅞	55⅞
3 do 5s '60	48⅝	47⅝	47⅝
3 Welk & E 1st 5s '42	15⅜	15⅜	15⅜
5 Wh St 4½s '53 B	39	38⅝	39
1 Wh E O 5½s '37 ww	101¼	101¼	101¼
25 do 5s '70 B	56	55	56
22 Yngstn S&T 5s '78	56⅝	55¼	56⅝

FOREIGN.

No. thous.	High.	Low.	Close.
11 Abitibi P & P 5s '53	19⅝	18⅝	19⅝
4 Agr Bank col 6s '47	32	32	32
1 Akershus 5s '63	57⅞	57⅞	57⅞
2 Antioquia 7s '45 A	9	9	9
3 do 7s '45 B	8	8	8
2 do 7s '45 C	7¼	7¼	7¼
2 do 2d 7s '57	7⅝	7⅝	7⅝
13 do 7s '45 D	8	7	8
2 do 1st 7s '57	7⅝	7⅝	7⅝
4 Antwerp 5s '58	80	80	80
2 Argentine 6s '57 A	43⅝	43⅝	43⅝
6 do 6s '58 B	43½	43	43
8 do 6s sf '59 June	45	44	45
8 do 6s '60 Sept	43½	42⅝	43
6 do 6s '60 Oct	43½	43	43
6 do 6s '61 Feb	43⅝	43¼	43¼
1 do 6s '61 May	42⅝	42⅝	42⅝
3 do 5½s '62	41⅝	41⅝	41⅝
2 do 5s '45	45	45	45
58 Australia 5s '55	69½	68	68½
90 do 5s '57	69⅝	67⅝	68⅝
90 do 4½s '56	65	63⅝	64⅝
4 do gtd 7s '43	90⅝	90⅝	90⅝
6 Bavaria 6½s '45	40	38	40
36 Belgium 7s '55	103⅝	102½	103⅝
21 do 7s '56	103	102½	102¾
5 do 6½s '49	99	98	99
26 do 6s '55	94⅝	94	94⅝
3 Berlin City 6s '58	26½	24⅝	26½
12 Berl City El 6½s '51	40⅝	40⅝	40⅝
3 do 6½s '59	38	38	38
6 do 6s '55	38	38	38
39 Berl El Elv 6½s '56	28½	27½	27½
1 Bolivia 8s '47	6½	6½	6½
4 do 7s '69	4⅝	4	4
5 Bordeaux 6s '34	103¾	103¾	103¾
2 Brazil 8s '41	24	24	24
16 do 7½s '52	73	73	73
9 do 6½s '26-'57	20⅝	20	20⅝
2 Braz C Ry El 7s '52	16	16	16
3 Bremen 7s '35	39⅝	39⅝	39⅝
35 Brisbane 5s '57	57⅝	57⅛	57⅝
27 do 5s '58	57⅝	57	57⅝
6 do 6s '50	68⅝	67⅝	67⅝
73 British 5½s '37	104⅝	104¼	104¼
7 do 5s '29-'47	71¼	71½	71¼
1 do 5s '29-'47 flat	71⅝	71⅝	71⅝
16 Budapest 6s '27-'62	24	23½	23⅝
1 Bu A 2d 6s '60 Apr	34	34	34
7 do 3d 6s '60 Oct	33	31⅝	31⅝
8 do 6s '61	28	27¼	28
5 Bulgaria 7½s '68	28	27½	28
1 do 7s '67	20⅝	20⅝	20⅝
1 Caldas 7½s '46	14	14	14
54 Canada 5s '52	95¼	95	95
9 do 4½s '36	95¼	95	95
16 do 4s '60	81¼	81	81¼
2 Carlsbad 8s '54	65	65	65
1 Cauca Val 7½s '46	10	10	10
4 Chile M Bk 6⅜s '61	15⅝	15⅝	15⅝
6 do 6½s '57	9	8½	9
2 do 6s '61	9	9	9
18 do 6s '62	11¼	10½	10⅝
1 Chile 6s '60	7½	7½	7½
1 do 6s '61 Jan	7	7	7
2 do 6s '61	7¼	7	7¼
6 do 6s '63	7¼	7	7
1 Cologne 6½s '50	30	30	30
1 Colombia 6s '61 Jan	32	32	32
17 do 6s '61 Oct	32	32	32
3 Colomb M Bk 7s '46	25¼	25⅝	25¼
3 Copenhag 5s '52	64	64	64
2 Costa Rica 7s '51	30	30	30
5 Cuba 5½s '53	71	70⅝	71
2 do 5½s '45	39	38⅝	38⅝
11 Cundinamca 6½s '59	9⅝	8⅝	9
1 Czecho 8s '51	91⅝	91⅝	91⅝
22 Denmark 4½s '62	67⅝	66⅝	67¼
40 Deutsche Bk 6s '32	80⅝	79	80⅝
1 Dresd sf 7s '45	46	46	46
15 Duke Pr Pw 6s '66	53⅜	53	53
11 D Eindies 6s '47	94	93⅝	93⅝
28 El Pw Ger 6½s '50	39⅝	38⅝	39
17 do 6½s '53	39½	39½	39½
6 Estonia Rep 7s '67	43⅝	43	43⅝
3 Fiat 7s '46	74½	73⅝	74½
2 Fin Mun L 6½s '54A	46	45	45
2 Frankfort 6½s '53	26⅝	26	26⅝
37 French 7½s '41	118⅝	118	118
14 do 7s '49	112	111	112
5 Gelsenkrchn 6s '34	40⅝	38	38
2 Ger C Ag Bk 7s '50	43⅝	43½	43½
2 do 6s '38 Apr	42	40⅝	40⅝
2 do 6s '60 July	39	39	39
27 do 6s '60 Oct	38	38	38
14 Ger Cn Ag Ln 6½s '58	23⅝	23⅝	23⅝
28 Ger Gvt Int 5½s '65	42	40⅝	40⅝
132 Ger Rep 7s '49	66⅝	65⅜	65½
1 Ger Gen El 7s '45	42⅝	42⅝	42⅝
1 do 6½s '40	39⅝	37	39⅝
5 do 6s '48	33⅜	33⅜	33⅜
1 Good Hope 7s '45	30	30	30
2 Gt Con ElP Jap7s '44	41⅝	41⅝	41⅝
1 Hamburg St 6s '46	34	34	34
1 Helsingfors 6½s '60	38⅝	38⅝	38⅝
1 Hng L Mtg 7½s '61A	30½	30½	30½
4 Hung Munic 7½s '45	19	18⅝	18⅝
5 do 7s '46	18	18	18
1 Ital Cr Cons 7s '47 B	82	82	82
28 Italy 7s '51	90⅝	89	89
13 Japan 6½s '54	66	65	65
12 do 5½s '65	53	52⅝	52⅝
2 Karstadt 6s '43	18⅝	18	18
28 Krgr & Toll 5s '59	11⅝	11	11⅝
7 Leipzig sfs 7s '47	38	38	38
10 Lombard El 7s '52	64	64	64
1 Lyons 6s '34	104	104	104
3 Marseilles 6s '34	103¼	103¼	103¼
2 Medellin Mu 6½s '54	11	11	11
1 Meridion El 7s '57	72½	72½	72½
16 Met Water 5½s '50	60	59⅝	59⅝
26 Milan City 6½s '52	69	68⅝	69
2 Minas Ger 6½s '59	11	11	11
2 Mont M&A 7s '37 xw	83	83	83
10 Montevideo 6s '59	12⅝	12	12⅝
17 New S Wales 5s '57	66⅛	65½	65⅝
8 do 5s '58	65⅛	63⅞	63⅞
9 Nord Ry sf 6½s '50	105⅝	105⅝	105⅝
56 N Ger Lloyd 6s '47	30⅝	30	30⅝
1 Norway 6s '44	78	78	78
1 do 6s '43	77⅝	77⅝	77⅝
2 do 5½s '65	74	73	73
1 do 5s '63	70	70	70
35 Nrwg Hy El 5½s '57	60	60	60
1 Nuremberg 6s '52	28⅝	28⅝	28⅝
29 Ont Pow S 5½s '50	51⅝	51	51⅝
1 Ori Dev Ltd 6s '53	45	45	45
14 do 5½s '58	42	42	42
2 Oslo G&E Wks 5s '63	65	65	65
2 Panama 5s '63 A	52⅝	52⅝	52⅝
1 Par-Ly Med 7s '58	103⅝	103⅝	103⅝
22 do 6s '58	103⅜	103⅜	103⅜
7 Par-Orl RR 5½s '68	104	104	104
8 Peru 1st 6s '60	5⅝	5⅝	5⅝
1 do 2d 6s '61	5	5	5
10 Poland 8s '50	59	57	59
1 do 7s '47	48⅝	48⅝	48⅝
37 Prussia 6s '51	29	26⅝	26⅝
18 do 6½s '51	29	29	29
5 Queensld 7s '41	87⅝	86⅝	86⅝
1 do 6s '47	72⅝	72⅝	72⅝
10 Rhinelbe 7s '46	31⅝	31⅝	31⅝
5 Rhin-Main 7s '50	52⅝	52⅝	52⅝
4 Rh-Ruhr Wtr 6s '53	22⅝	21⅝	22⅝
13 Rh Westph 6s '52	37⅝	37⅝	37⅝
10 do 6s '53	37⅝	37	37
17 do 6s '55 ww	38	37⅝	37⅝
1 Rio de Jan 6½s '53	8	8	8
4 Rio Gr do Sul 8s '46	10⅝	10⅝	10⅝
10 do 7s '66	7	6⅝	7
4 do 6s '68	6⅝	6	6
16 Rome 6½s '52	74⅝	74	74⅝
2 Rotterdam 6s '64	94⅝	94⅝	94⅝
4 Rumania Inst 7s '59	37	37	37
1 Saabrueck 6s '53	53	53	53
1 Salvador 8s '48	40⅝	40⅝	40⅝
2 Sao Paulo St 8s '50	13	13	13
20 do 7s '40	57⅝	56⅝	57
17 Sax Pub Wks 7s '45	38⅝	36⅝	36⅝
1 do 6½s '51	36	36	36
3 Sax St Mtg I 7s '45	45⅝	45⅝	45⅝
4 Serbs Cts Slv 8s '62	32⅝	32⅝	32⅝
2 do 7s '62	28⅝	28⅝	28⅝
1 Shinyetsu El 6½s '52	41⅝	41⅝	41⅝
2 Smns & Hal 7s '35	57	57	57
1 Silesia El 6½s '46	27⅝	27⅝	27⅝
1 Silesia Prov 7s '58	35⅝	35⅝	35⅝
3 Siles Ld Assn 6s '47	29	29	29
1 Styria 7s '46	27	27	27
11 Sweden 5½s '54	89⅝	88⅝	88⅝
14 Swiss 5½s '46	105	104⅝	104⅝
20 Sydney 5½s '55	60⅝	59⅝	60⅝
2 Toho El Pow 7s '55	44	44	44
16 Tokio City 5½s '61	47	46	46
2 Tokio El Lt 6s '53	38⅝	38⅝	38⅝
2 Ujig El Pw 7s '45	49⅝	49⅝	49⅝
21 Un Stl Wks 6½s '51A	27⅝	25⅝	25⅝
4 do 6½s '47 A	24⅝	24	24
1 Unterlbe P&L 6s '53	33	33	33
3 Venetn PrMBk 7s '52	86⅝	86⅝	86⅝
1 Warsaw City 7s '58	35	35	35
3 Westph UElPw 6s '53	23	20⅝	20⅝
8 Yokohama 6s '61	48⅝	48⅝	48⅝

CHICAGO BOARD OF TRADE STOCKS

	Sales.	High.	Low.	Close.	Prev. close.
Armour Ill A	300	1⅝	1¼	1⅝	1¼
Elec B & S	400	7¼	6⅞	7¼	6⅝
Genl Am Tk	200	10⅝	10½	10⅝	10⅝
Stand Am Tr	100	1.85	1.85	1.85	1.70
Stand Oil Ind	650	18⅞	18⅝	18⅞	18⅝
Studebak com	100	3⅝	3⅝	3⅝	3⅝
Swift Inter	200	19	18⅞	18⅞	19

Total sales, 2,081 shares.

An additional 612,000 shares series AA, an additional 207,000 shares series BB, Super-Corporations of America Trust, and an additional 6,020 shares Trustee Standard Oil shares, series B, were admitted to trading.

CHICAGO CURB EXCHANGE STOCKS

	Sales.	High.	Low.	Close.	Prev. close.
Atlas Util Crp	500	5	5	5	6¼
Crp Tr Shrs AA	150	1.18	1.17	1.18	1.15
Hendr Rnch Roy	50	.63	.63	.63	1⅝
Insull Ut In Inc	200	⅛	.12	⅛	⅛
Merc Fin Cp A	310	10⅝	10⅝	10⅝	10½
Midwst Fd Prod	625	4½	3⅞	4½	4½
Std Gas Amer A	50	7	7	7	7
Std Oil Ind	25	18⅝	18⅝	18⅝	18¼
Trus Sys Disc pf	260	45⅝	45	45⅝	46

Total sales, 2,200 shares.

Contractors, Merchants, Individuals. WE CASH
TAX WARRANTS
$50 to $50,000
Enyart, Van Camp & Feil, Inc.
STOCKS AND BONDS
39 So. La Salle St. Andover 2424

N. Y. BOND MART ASSUMES MORE CHEERFUL TONE

Prices Advance on Curb; Aluminum Active.

New York, July 20.—(AP)—The bond market took on a more hopeful tone today in the face of new foreign complications and continued domestic uncertainties. Disturbances in Germany resulted in the declaration of martial law in Berlin and the assumption of a dictatorship by Chancellor von Papen. German trade unions were also threatening a general strike which would tie up industry.

A number of domestic rails, utilities, and industrials, after holding to a steady and narrow range throughout most of the session, ran up their prices near the close.

United States government obligations continued in demand, although net gains were limited to small fractions. Treasury 3s and 4¼s were most heavily traded, the former finishing at their previous quotation, while the latter advanced 6-32 of a point. Liberty first 4¼s eased, as did treasury 3⅜s of 1941-'43.

Action in Utilities.

The utilities were somewhat unsettled earlier by the announcement of a further decline in electric power output. They later decided, however, to overlook this development. A number of the rails advanced from fractions to to around 2 points, but there were some sizable losses among the carriers. Bonds of Armour & Co., Chile Copper, Goodyear, Lorillard, National Dairy Products, and Tobacco Products were among the principal industrial gainers.

German government 5½s and 7s and a number of reich municipal and corporate issues recorded losses of around 2 points. Australian loans were generally soft, as were those of Japan. French bonds eased and those of Great Britain were steady. Italian 7s lost 1½ points following a cabinet shakeup in Rome.

CURB MART FIRM

The curb market, while still displaying signs of midsummer inertia today, developed an undertone of firmness. Gains exceeded losses in another quiet trading day in which sales approximated 90,000 shares.

Aluminum company shares were fairly active and both the common and preferred stocks moved up sharply. The common at 29½ were up 3 points and the preferred at 37¼ were up 2. There was nothing in the day's news developments to account for the rise, although some speculative activity has been based recently on the company's advertisements pointing out new commercial uses of its product, principally in the transportation field.

Oil stocks were steady. Standard of Ohio, a slightly traded issue, moved up a point, while at the same time the preferred reacted to a new low. Standard of Indiana, Gulf Oil, Cities Service, and Creole were up fractionally.

Shows a Gain.

In the utility group Electric Bond and Shares issues attracted moderately active buying at a fractionally higher price range. The common advanced ½ point to 7¼ and the two preferred stocks were up about as much. Commonwealth Edison reacted over 2 points, while American Gas and Electric, American Light and Traction, Consolidated Gas of Baltimore, and United Light and Power A were steady.

Ford Ltd. was fairly active, with no change in price, while Ford of Canada moved up a fraction. The Canadian company is expected this week to ship the first of its $3,000,000 consignment of eight cylinder motor cars to England.

The Tribune Investors' Guide

Inquiries must bear the signature and address of writer. Answers of public interest will be published; those not of general interest will be mailed if stamped, self-addressed envelope is inclosed. Address letters to Investors' Guide. Answers are based upon information which The Tribune believes correct, but beyond care in securing it The Tribune assumes no responsibility.

Thursday, July 21, 1932.

[Copyright: 1932: By The Chicago Tribune.]

White Motor Company.

I would appreciate any information you can give me regarding White Motor company stock. Thanking you in advance.—Mrs. C. W. M.

White Motor company was incorporated in 1915. In 1919 it discontinued the manufacture of passenger automobiles. It has since concentrated on trucks and buses. It also manufactures special duty automobiles, such as ambulances, fire and police patrol cars, etc.

The company's policy has been to concentrate on the sale of fleets to large concerns. At the close of 1931 about 200 customers operated fleets of 50 or more White vehicles. About one-third of total business is from replacements.

About 75 per cent of sales is from the company's own branches, and about 25 per cent from dealers.

Sales for 1931 were $23,517,000, against $36,533,000 for 1930, $48,653,000 for 1929 and $47,541,000 for 1928.

Net loss for 1931 [excluding undistributed earnings of White Motor Securities and White Motor Realty, wholly owned subsidiaries] was $3,235,000, against net loss of $474,000 for 1930. Net income for 1929 was $2,548,000, or $3.18 per share, against net of $1,964,000, or $2.45 per share, for 1928.

On Dec. 31, 1931, current assets were $23,460,000 and current liabilities were $1,353,000. Cash and marketable securities alone were more than $3,500,000. Working capital was $22,107,000, against $25,270,000 the year before.

Funded debt consists of $1,800,000 White Motor Realty company debenture 6s, due $200,000 each Dec. 1, 1932 to 1940. There are outstanding 650,000 shares of $50 par capital stock.

The omission of the dividend in the third quarter of 1931 was the first break in the dividend record since organization.

Earnings have been irregular during the company's history, showing a definite downward trend in the last three years. Peak earnings were reported in the period from 1922 to 1925 when trucking as a business became important. The tendency towards restriction of highway trucking has the effect of curtailing sales to trucking companies.

Any decided improvement in sales to industrial companies must await improvement in general conditions.

The field of light delivery trucks is highly competitive. The company has to cope with the manufacturers of passenger cars who are also in the light delivery truck field.

It is well entrenched in the heavy duty truck field.

The stock is a speculation.

Dominion Gas and Electric.

Please—your opinion on Dominion Gas and Electric company first lien and collateral 6½s, due 1945.—W. J. B.

They are speculative.

FORMER INSULL GROUP ASKS STATE'S O. K. ON $70,000,000 IN BONDS

The Public Service Company of Northern Illinois and the Peoples Gas Light and Coke company yesterday filed an application with the Illinois commerce commission at Springfield for an amendment to orders issued in May granting them and the Commonwealth Edison company authority to issue $70,000,000 of bonds.

Under the original order the Public Service company was given authority to issue $32,000,000 of twenty year first lien and refunding mortgage 6½ per cent bonds to meet maturing obligations and provide funds for purchasing certain property. These bonds were to be sold at a minimum of 85. The company in its application asks that the order be amended so that it may issue $20,000,000 of the total amount as 6½ per cent five year convertible notes at 92.

Peoples Gas asks for an optional advance in the interest rate from 5½ to 6 per cent in its bond issue and an increase in the minimum price at which they can be sold by the company. On May 25 the commission authorized the company to issue $20,000,000 of 5½ per cent first mortgage and refunding bonds due in 25 years.

There was no application regarding a change in the authorization for Commonwealth Edison company. In May this company was authorized to issue $18,000,000 of 5½ per cent first mortgage bonds due in thirty years.

No action on the application was taken by the commission yesterday.

New York Banks Delay Sale of Insull Stock Block

New York, July 20.—(AP)—The auction of collateral of Insull Utilities Investment and Corporation Securities company, held by New York City banks against loans, was postponed today until next Monday.

Thornton Assistant Resigns from Canadian National

MONTREAL, Que., July 20.—(AP)—L. V. Hummel, assistant to the president of the Canadian National railways, resigned today.

CHICAGO STOCK LIST JOINS MOVE TO HIGHER LEVEL

Some improvement was noted yesterday in the price movement on the Chicago Stock exchange. Trading, too, expanded slightly, although still far below normal. Cities Service and Kellogg Switch divided honors as being the most active shares in the session. The former held even at 2⅛, while the later picked up 1 point to close at 3.

Commonwealth Edison eased a fraction lower in closing at 56. Public Service 7 per cent preferred advanced 4 points to finish at 59, while the no par of the same company sold at 29, up ½ point.

Great Lake Dredge continued its gains of the last three days by advancing ⅝ of a point to close at 8⅛. Montgomery Ward A finished at 30⅝, up 1 point, and Quaker Oats advanced 1½ points in selling at 70. Swift improved a fraction, closing at 11⅝, while Swift International was off a minor fraction.

MORE LIBERAL CREDITS ASKED AT CLEVELAND, O.

Cleveland, O., July 20.—(AP)—An "urgent recommendation" that bankers of the fourth federal reserve district adopt a "more lenient credit attitude" toward small business enterprises was made tonight in a report by the district banking and industrial committee.

"It is our conclusion," the committee said, "that it thus lies within the power of the bankers to make a great and important contribution toward improvement in present business conditions."

U. S. to Make $80,000,000 Offer of Treasury Bills

Washington, D. C., July 20.—(AP)—Secretary Mills announced today the treasury would sell $80,000,000 in 91 day treasury bills to the highest bidders submitting proposals to the federal reserve banks up to 2 p. m. next Monday. The bills will be dated July 27 and mature Oct. 26, when they will be redeemed at face value. The money obtained will be used to retire $51,550,000 of maturing bills and to meet other expenses of the government.

AUTO EXECUTIVES HELP WAGE WAR ON TAX EATERS

Battle for Reduction in Government Costs.

BY HAL FOUST.

[Chicago Tribune Press Service.]

Detroit, Mich., July 20.—[Special.]—The automobile industry, hard hit by local and federal taxation that has curtailed the public purchasing power, is becoming increasingly active in civic and political movements aimed at a reduction in governmental expenses.

B. E. Hutchinson, vice president and treasurer of the Chrysler corporation, is heading a citizens' committee organized to save the city of Detroit from bankruptcy. Alfred P. Sloan Jr., president of General Motors corporation, is advocating a unification of local governments as an economy measure.

Some Urge Dry Repeal.

The day is long passed when automobile executives talk about prosperity being just around the corner. Also history is the time when these industrialists tried to revive public confidence by saying the depression is purely a state of mind. The leaders in motor car production are now engrossed with reducing government expenses, and there's a movement afoot to get the National Automobile Chamber of Commerce to advocate repeal of the Volstead act, although manufacturers are still reluctant to state their opinions as individuals on the wet and dry issue.

Mr. Sloan, in an addres yesterday in San Francisco, dwelt at length on governmental economy. His manuscript was seen at his headquarters here today.

Smaller Units Assailed.

"May I," he said, "point to one of the evils which we have inherited from the days of another age—the smaller unit of government.

"Take the highway field. There we still have the township and the county with all of its hybrid set of officials performing much as it did in the days before the motor vehicle. Self-created, self-perpetuating, often expending taxes without direction or plan.

"Yet, the reason for its existence has passed with the greater ease of communication and transportation which have come with the motor vehicle.

"Centralized economic and engineering control would wipe out planless construction, would insure maintenance, and would give the taxpayer a better result at a large savings.

Reorganization Is Urged.

"Other aspects of government from top to bottom can be resurveyed and reorganized in the light of modern conditions.

"Again, we have the problem of the form of taxation as an element in cost. Again, the motor vehicle furnishes an apt case in point.

"Today, motor vehicle owners are paying more than 1 billion, 260 million dollars in special taxes alone annually.

"Where originally the funds so voted were for the purpose of building roads, they now are being diverted in numerous directions.

Points to High Gas Tax.

"It need hardly be pointed out that when a man has to pay 10 cents a gallon tax on gasoline, as he is now forced to do in some communities, or from $1,000 to $2,000 tax per year for a truck of 3½ tons, as he does on the average in the south and southeast, that one of three things must happen.

"Either he uses the vehicle less frequently, which penalizes him, penalizes the customer, penalizes the producer, and so acts as an automatic check upon employment, or he pays the added costs, passes them on to the consumer and the result is a diminished buying power in other fields of activity, or he evades the tax."

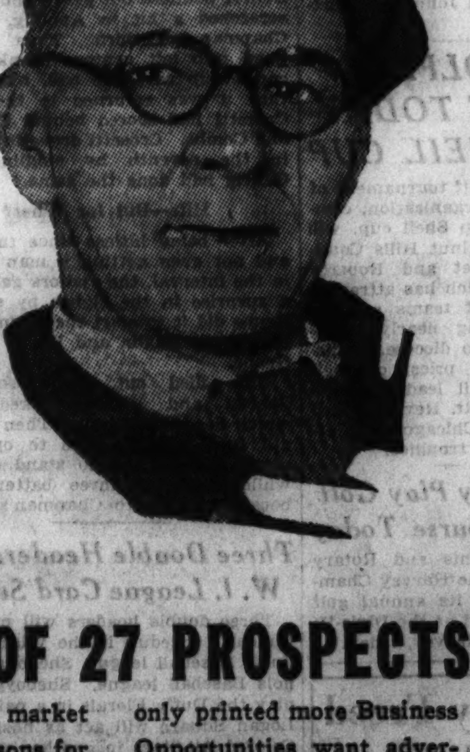

"My partner and I decided to dissolve our partnership. Neither wanted to stay in the business, so we decided to sell it. We placed a want ad in the Tribune. 27 prospects answered it. The day after the ad appeared, we sold the business at our price."
JAMES A. MERRY,
1953 Roscoe St.

SELLS BUSINESS TO ONE OF 27 PROSPECTS!

BUSINESS OPPORTUNITIES.
CIGAR-CANDY STORE—CHEAP. Partners disagree, 1953 Roscoe-st. Buck. 10089.

* * *

IT'S plain, practical business sense to advertise a business for sale in the market where the greatest amount of such advertising appears. Buying is always more active in the market that offers more reasons for more prospects to seek it.

Naturally, the larger the volume and variety of businesses advertised, the more prospects attracted, and the greater the advertiser's chances to find a buyer.

The Tribune during the first six months of 1932 not only printed more Business Opportunities want advertising than any other Chicago newspaper, but it also reaches practically everybody in the Tribune's circulating territory who would be interested in buying a business of any kind. If you want to find a buyer for your business, business equipment, or business service, call

Superior 0100—Adtaker!

If Your Name Is in the Telephone Book, You Can Charge Your Want Ad in the Tribune

Finance

Chicago Daily Tribune

THE WORLD'S GREATEST NEWSPAPER

Commerce

THURSDAY, JULY 21, 1932. ** 21

ODDS NOW SEEN FAVORING GAINS IN SEPTEMBER

Optimism Growing in Trade World.

BY HOWARD WOOD.

Reports on trade and finance from various sections of the country gave further indication of increasing optimism among business men. In many quarters there is a feeling that many lines of business are rapidly adjusting themselves so that by September the odds will not be against an upturn, as they have been in each of the last two years.

In the securities markets there have been so many cries of "Wolf" over the situation in England, France, Germany, Austria, Rumania, Estonia, etc., that even news of events in Germany yesterday had little effect on bonds. Stocks went up, many gains of 1 to 2 points being made.

One of the most encouraging developments yesterday was the statement emanating from the railroad presidents' meeting in New York, which indicated that the rail heads, for the first time since the roads were released from government operation in 1920, are intent upon demanding the right to run their properties according to the dictates of good business.

Steel Hopes Brighten.

Although the iron and steel business anticipates no great improvement in commitments before the end of August, reports yesterday showed that it is becoming increasingly confident of an upturn in September. The hopes of steel men have been buoyed up somewhat by encouraging reports from agricultural sections and the prospect of better demand from the oil industry.

"While business is not yet manifesting definite improvement," says the Iron Age, "it is holding its own, suggesting that a bottom has been struck from which advances will be made when autumn seasonal influences make themselves felt.

"Moreover, price weakness, which was particularly pronounced among primary materials, seems to be disappearing."

Auto Output Figures.

The recession in automobile production has been less than anticipated. Chevrolet in July stepped up its production program from 25,000 to 30,000 cars. Ford's schedule has been fairly even and the company is expected to fulfill its schedule of 85,000 cars for the months. The Hudson company is reported working at a good rate on a new model, just announced, and has bought steel for 10,000 new cars.

The report of electric power production for the week ended July 16 was disappointing, showing a drop of 13.9 per cent from the corresponding period last year, the sharpest drop thus far. There was, however, some gain over the preceding week, which included the July 4 holiday.

Electricity output for the Chicago district for the week ended July 16 was 84,900,000 kilowatt hours, compared with 96,673,000 kilowatt hours in the corresponding week of 1931, a decrease of 12.2 per cent.

Wholesale Trade Better.

Wholesale trade in Chicago, according to Dun's weekly review, made a much better showing than did retail trade, which was in midsummer dol-

[Continued on page 22, column 8.]

Federal Grip on Business Called Danger

BY SCRUTATOR.

A congressional committee has started out to discover the various ways in which the federal government is competing with its citizens in business. The committee began a series of hearings this week, starting in Kansas City, and what it discovers and, later on, its findings will be duly reported. What these findings will be and what the inquiry will cost the taxpayer remain to be seen.

Pertinent to the investigation are some recent discussions of the effects of government in business. They come from W. E. Mallalieu, general manager of the National Board of Fire Underwriters, and C. D. Morris, assistant to the chairman of the Western Railway's committee of public relations. Both present pithy arguments why the government must stay out of business.

Reasons to Keep Out.

"There are some very practical reasons why the government should not be in business," Mr. Mallalieu says. "To begin with, government pays no taxes on its business operations. This means that taxes on all other business must be increased proportionately as 'government in business' grows. For all other businesses must pay taxes—taxes that are so heavy in some cases that they have forced concerns out of business.

"A second point is that government business, in addition to not paying taxes, is likewise not required to pay interest on the government capital which set it up. It is not compelled, generally speaking, to pay off these loans. But remember, it is your money that is in the investment.

"A third important consideration is that no government enterprise has the profit urge behind it. And without this profit urge there can be but one form of business organization—complete nationalization of all industry and commerce. In an economic sense, the government exists largely through the taxes it levies on the profits earned by business. If there are no profits, there can be no taxes. Nationalization and complete loss of individual opportunity automatically follow."

Government Harms Business.

The fear inspired in business men by government encroachments and regulations is commented on by Mr. Morris, who, while speaking from the railroad point of view, still draws a more composite picture.

"Responsibility for the activity of our government in private business affairs rests upon business men quite as much as upon public officials," he says. "So long as the government confined its interference in private business to the railroads, there was little or no objection urged by the multitude of business men who are now howling because the government is competing with them. But once having departed from the fundamentals enunciated in our organic law, the habit of doing so seems to have become fixed, so that no one now seems to have any well defined idea of what is going to happen next.

"For months business men generally have been expressing the hope that congress would adjourn and go home so that business might have a chance to go ahead. No commitments looking toward industrial activity of any kind have been made during the life of the present congress, the reason assigned therefor being the fear that some law might be passed that would ruin the entire proposition. Under such a condition as this, is there any wonder that business is in a slough of despond with slight hope of pulling itself out.

"During a recent address in congress, Representative Shannon showed conclusively that the government is engaged in the merchandising business, just as it is in transportation, insurance, banking, manufacturing, agriculture, printing and a multitude of other activities in direct competition with its citizens. The editor of Nation's Business recently exhibited a list of more than 80 separate instances of government activity in private enterprises.

Harder to Make Profits.

"There are two results of this sort of thing plainly manifest. Business men find it more and more difficult to earn a reasonable profit from their activities, while the cost of government has risen by leaps and bounds until now it aggregates something like one-fourth of the national income. Last year the railroad paid in taxes more than $3 for every $1 of their net revenues, while the farmers of the country paid something like 36 per cent of their total income for the same purpose.

"To imagine that any country can be prosperous under such conditions is but to advertise our senility. The only remedy lies in getting the government back to the place the fathers intended it should occupy."

Public Utilities Got 90 per Cent of Funds for New Securities Sold in First Six Months

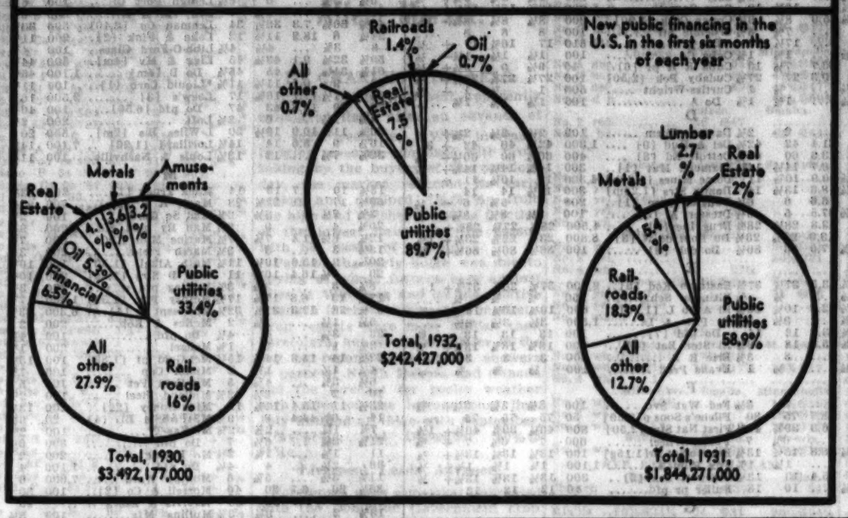

FOREIGN COPPER AT 4.55 CENTS SETS NEW LOW MARKET RECORD

New York, July 20.—[Special.]—Copper sold in the world market, outside the newly erected domestic tariff barriers, continued to weaken today, touching a new all time low at 4.55 cents a pound, against 4.65 cents yesterday. Larger producers were said to be offering the metal abroad at the former price.

The domestic price remained unchanged. Larger producers asked 3⅝ cents a pound and custom smelters offered at 5¼, the same prices which have obtained for several months.

The weakness of the world copper market was not surprising to copper men, who predicted that imposition of the tariff in the United States would increase the pressure of offerings abroad.

Directly, the decline in prices of foreign copper was attributed to withdrawal of important producers from Copper Exporters, Inc., following the new tariff.

REPORT DU PONT INTERESTS GET CHECKER SHARES

New York, July 20.—(AP)—Reports were current today that interests closely identified with the Du Pont-Raskob group had acquired an interest in the Checker Cab Manufacturing company.

The election of three new directors was announced today. They were William Freiday of South Orange, N. J., a member of the staff of Gov. A. Harry Moore of that state; G. Ray Kaiser, said to represent Wilmington, Del., interests, and Lervis F. Huttonlocker of New York.

In addition to Mr. Kaiser, another man who is said to be closely associated with some of the Du Pont interests is R. W. Ellis, who was recently associated with John J. Raskob, and who is also a recently elected director.

Recent operations of the company have been unsatisfactory, Morris Markin, president, stating that it had earned no profit in the first six months of this year.

Foreign News Causes London Market to Ease

LONDON, July 20.—(AP)—The stock exchange started cheerful with moderate rises in gilt edged securities and gold mine shares, but unfavorable German and Italian news caused dullness. Later a general easing in prices, with weakness in German bonds, caused the market to close uncertain.

Unsettled in Paris.

PARIS, July 20.—(AP)—Prices on the bourse were unsettled owing to the increased bullish influence of German developments. Under the lead of French rentes, prices dropped in all sections, the closing being heavy.

Public Aloof in Berlin.

BERLIN, July 20.—(AP)—Traders on the boerse took the political developments quietly, but the public held aloof. Firmness in the quotation abroad for the mark produced a good impression. The market closed inactive, with fractional changes.

Nation's Monetary Gold Stock Greater by $260,000

New York, July 20.—(AP)—The gold statement of the New York Federal Reserve bank today showed a net gain of $260,000 through release of metal from foreign earmark. There were no imports or exports.

METHODS OF FIGURING UTILITY DEPRECIATION REST ON NEW ACTION

[Chicago Tribune Press Service.]

New York, July 20.—Methods of figuring depreciation, the moot question between public utility companies and utility regulatory bodies for many years, probably will be the point upon which will hang the possibilities of a fight against the recent ruling of the public service commission of Alabama that holding companies in the state should declare no dividends until the commission had sanctioned the reserves set up.

It is understood that officers of the Commonwealth and Southern corporation, which controls Alabama Power, are planning to have their representatives meet with the commission for a clearer explanation of the ruling.

This, in the opinion of the Alabama Power interests, appears to indicate that the commission is aiming at a new basis for the computation of depreciation. If this is so, it is understood that the utility company managers feel that the methods they are now using to set up reserves are fair and equitable and that they will appeal the ruling to the courts.

RAILWAYS ASK CHANCE TO AID SELVES IN CRISIS

'Relax Control,' Plea to Government.

[Chicago Tribune Press Service.]

New York, July 20.—Relaxed regulation of the railroads to enable those carriers to meet present competition was urged in a public statement today by the Association of Railway Executives at the Hotel Biltmore. That followed submission of a report of a group headed by Daniel Willard, president of the Baltimore and Ohio railroad. The roads represented operate 225,000 miles of line.

Commenting on the statement, M. J. Gormley, executive vice president of the American Railway association, said a reduction in unit costs between 1923 and 1929 resulted in a saving of $450,000,000 in expenditures in the latter year, when traffic ran at record high levels.

"The railroads are utilizing and propose to continue to utilize even more extensively their organization in the field of research and experimentation and take all other available measures in order to secure the utmost in operating efficiency," the statement said.

Ask Equal Chance.

"There is no doubt that the railroads, if given equality of opportunity, will surmount the present difficulties. To accomplish this we believe that it is essential, in addition to all that the railroads may do for themselves, that the existing regulations of the roads should be relaxed so as to restore freedom of managerial control. The railroads do not expect or seek favors from the government, but they do ask equality of freedom with all other agencies of transportation.

"Obviously they will not have such equality as long as the government is engaged in or is subsidizing any form of competitive transportation or so long as the railroads are forbidden to engage in any other form of transportation.

"If the railroads, given equal opportunity, cannot demonstrate their ability to serve the public at such rates and under such conditions as will satisfy the public's need and at

[Continued on page 23, column 1.]

SUMMARY OF THE DAY'S MARKETS

CHICAGO.

STOCKS—Higher.

WHEAT—Higher early, breaks later. Close ¼@⅝c lower. July 45⅛c; September, 47½@47⅝c; December, 50⅝@50½c. Crop damage in the northwest.

CORN—Off ⅛@⅜c on profit taking. July, 30⅞c; September, 31⅞@32c; December, 32⅛c.

HOGS—Open lower, rally. Top, $4.75; average, $4.35. Recent breaks curtail marketing. Receipts, 13,000; estimated today, 18,000.

CATTLE—Choice steers steady to 25c higher. Bulk of receipts plain. Top, $9.35; bulk of sales, $6.75@$8.85. Receipts, 7,000; estimated today, 6,000.

LAMBS—Lower; receipts, 11,000; estimated today, 12,000. Top, $6.50; average, $5.35.

NEW YORK.

STOCKS—Higher; rail shares do better.

WHAT FIFTY STOCKS DID

ADVANCES.

Alaska Jun	1	Gen Motors	⅛
Allied Chem	1⅛	Gillette	1
Am Bk Note	⅛	Gt Northern pfd	⅛
Am Can	1⅛	Ill Central	⅜
Am Tel & Tel	1⅜	Intb Rap T	⅜
Am Tob B	1⅜	Loews Inc	1⅜
Atchison	1⅜	Lorillard Tob	⅛
Atl Refining	⅛	Man Elev m. s	⅜
Auburn	2⅛	Mont Ward	⅜
Balt & Ohio	⅛	Nat Biscuit	1⅛
Borden	1⅜	Nat Da Prod	⅜
Brkly Man T	1⅜	N Y Central	⅜
Case J I	⅛	Norando Mine	1
Ches & Ohio	⅜	North Amer	⅜
Chi Grt West	⅛	North Pac	⅛
Coca Cola	2⅛	Paramount Pub	⅛
Colum Gas	⅛	Sears Roebuck	⅛
Com Solvents	⅜	Sou Pacific	⅜
Consol Gas	1⅛	Stand Oil N J	⅜
Dome Mines	⅛	Union Carbide	⅜
Drug Inc	1	Union Pac	2⅛
Du Pont	1⅛	Unit Aircraft	1
Gen Am Tank	⅛	U S Steel	⅜
Gen Electric	⅛	Woolworth	1

DECLINES.

McK Tin Pl	1⅜	Chi R I & P	⅜

U. S. TREASURY

WASHINGTON, D. C., July 20.—The following is a statement of the condition of the United States treasury on July 18:

Income to date this year	$ 47,517,473
Income to date last year	64,232,310
Decrease	$ 16,714,837
Outgo over income this year	$240,421,921
Outgo over income last year	147,524,406
Increase	$ 92,897,515
Balance general fund today	$218,807,479
Balance previous day	229,464,322
Decrease	$ 10,656,843

HOW STOCKS PERFORMED

	Wednesday.	Tuesday
Number of advances	284	134
Number of declines	71	178
Number stocks unchanged	121	119
Total stocks traded	476	431

CHEERING NEWS GIVES WALL ST. FRESH COURAGE

Stocks Respond by Moving Upward.

YESTERDAY'S AVERAGES

	High.	Low.	Last.	Net chge.
20 railroads	12.73	12.53	12.64	+ .86
25 industrials	64.14	62.68	64.01	+2.14
50 stocks	38.43	37.49	38.32	+1.40
50 stocks 1 yr ago	131.51	130.13	131.33	
50 stks 2 yrs ago	204.68	201.21	201.50	

BY FRED HARVEY.

[Chicago Tribune Press Service.]

New York, July 20.—Morsels of heartening news from here and there imbued the share market with fresh courage today. Second quarter earnings reports from two of three of the largest corporations, notably Corn Products and National Biscuit, made cheerful reading, advices from Paris indicating that the international petroleum conference is near agreement brightened up things for the oil shares and the improved tone of the mid-week steel reviews brought the first crop of grins to the followers of stocks of the group in a long while.

Reports were in circulation that the Interstate commerce commission is about to make some definite announcement regarding the carriers' proposals for a four system plan in eastern territory.

Bright Side of Things.

All told those with a gift for seeing the bright side of things found enough in the day's budget of domestic news to take their minds off such adverse developments as the German political disorders and the news from Canada that the dominions and Great Britain are working on a plan to sharply curtail imports of steel made in the United States.

Trading was at a little better pace than yesterday and price trends were uniformly higher. The improvement ranged from a fraction to some 2 points in the active list. Closing figures were around the best of the day and activity was greatest in the final hour

[Continued on page 22, column 3.]

For your banking business

Fifty years of financial experience is offered

Harris Trust and Savings Bank

Organized as N. W. Harris & Co. 1882, Incorporated 1907

Harris Trust Building, Chicago

Telephone State 8200

1st

A Bank of Deposit and Discount

Since it opened for business on the first day of July in 1863, the two principal functions of the First National Bank of Chicago have been the acceptance of deposits and the making of loans.

The Divisional Organization was originated in 1905 to bring customers into immediate contact with loaning officers who specialize in the credit requirements and financial aspects of specific lines of business.

This year, as in the sixty-nine preceding years, this bank makes loans required in the current conduct of business by individuals, firms and corporations.

The First National Bank *of* Chicago

Affiliated

First Union Trust and Savings Bank

DEARBORN, MONROE AND CLARK STREETS

JOB OUTLOOK GROWS BRIGHTER AT SOME POINTS

New England and Ohio Send Cheerful News.

Boston, Mass., July 20.—(AP)—President Hoover today was asked by a New England joint conference on reemployment to consider calling a national conference to sponsor the flexible workday and week as a part solution of the unemployment problem. The conference here was attended by more than 100 executives, economists, labor and industrial leaders, college presidents, and social workers. The project indorsed is called the "New Hampshire plan."

Individual resolutions approving that plan were adopted by groups representing governors of New England states, business and industry, agriculture, and social agencies. The New England governors recommended it to governors of other states.

Labor View Presented.

The resolution adopted by the labor group said that "even if so-called good times return, there is no indication that there will be enough work to justify our eight hour day standards."

"Labor does not ask," said that resolution, "to be paid for eight hours when it works six, but it asks that the rate per hour be adequate so that the families of workers may be properly provided for. . . . Labor does not recede from its fundamental policy and sincere belief that permanent improvement can come only from an increased regard for the worker, for his share in production. . . . The need for flexibility is recognized by labor and the abuse of flexibility is known quite well from experience."

Basis of the Project.

The conference was under the auspices of the New Hampshire Unemployment Relief committee and the Massachusetts Commission on the Stabilization of Employment. Harold M. Davis of Nashua, N. H., who developed the plan, said economic conditions required that 3,000,000 persons be put to work and that proof be given the entire population that the nation's industrial machine does not "ruthlessly discard millions of workers." The plan, he said, would begin by adding 10 per cent of the unemployed to the millions now employed full or part time. Hours of work for persons would be shortened and those of machines lengthened, except for executives, foremen, and especially trained workers.

Opposes Raising Costs.

"The cost of the new plan must be paid by the workers, executives, and stockholders," Davis said. "Operating costs of business and industry cannot be increased in this emergency. . . . Concerns or departments of concerns working four days a week or more should be the first to start. Those working only one to three days per week may work out the method they prefer to use and announce their readiness to start when their minimum days per week have been restored to four by increased production."

Gov. Winant of New Hampshire, who opened the conference, said:

"Benjamin Franklin told the American people in a time of national crisis that their salvation lay not in government but in themselves. The New Hampshire principle shows the people, from wage earners through executives to stockholders, how to provide their own salvation in the present crisis."

To Restore Old Pay.

Akron, O., July 20.—(AP)—A salary and wage increase plan, effective as of July 1, and calculated to restore to all employés the 20 per cent cut from wages last January, was announced today by W. G. Klauss, president of India Tire and Rubber company.

"The plan contemplates adding to the wage and salary checks during the last six months of the fiscal year a sufficient amount to enable all employés to recover the pay they were deprived of by taking the cut," Klauss said, following a meeting of the board of directors. He declined to reveal the number of employés or pay roll total, but it was understood the plant employs approximately 400 factory workers and about 50 in office posts.

Retirement of J. M. Alderfer of Sharon Center as chairman of the board and election of Frank A. Scott, Cleveland banker, to the post was also announced.

On Six Hour Day.

India Rubber's factory employés have been on a si hour day seven days a week shift for more than a year. Klauss informed his board that so far this year both production and sales are running ahead of any previous year in the company's history.

Klauss said the working plan enables the company to employ 33 1-3 per cent more men than before its adoption and, under the present low commodity prices, wages men are receiving for six hours a day give them greater purchasing power comparatively than the wages which they were earning in 1929.

Works on U. S. Contracts.

Cleveland, O., July 20.—(AP)—There is a plant in Cleveland which is operating 24 hours a day and employing three shifts. L. P. Zinke of the Smith Engineering company, said his plant has been engaged at top speed for the last 60 days in manufacturing a controllable pitch propeller for airplanes. A considerable part of the work is being done on government contract.

Approves New Water Works.

Council Bluffs, Ia., July 20.—(AP)—The water works board of trustees has approved a construction program calling for expenditure of $65,000 for a water works building and $68,000 for a three mile main line. The work will give employment to one hundred men throughout the fall and winter, the board said.

Silk Mill Doing Better.

Phillipsburg, N. J., July 20.—(AP)—William Rosendale, general superintendent of the Standard Silk company, operator of the largest silk mill here, said today that by the middle of next month he hoped to have the entire force of 965 men and women at work in the mill. Because of business conditions, he said, the number of employés at the mill had dropped to 200, but recently a large number had been assigned to work.

MILWAUKEE STOCKS

	Sales.	High.	Low.	Close.
Waukesha Motors	100	20	20	20
Wis Bank Sh	100	2	2	2

NEW·YORK·STOCK·TRANSACTIONS

Wednesday, July 20, 1932.
Shares sold today..........626,720
Year ago..........995,430

Total sales 1932 to date......186,406,794
Total sales 1931 to date......358,365,850

[The figures in brackets after name of stock are the present dividend rate.]

Prev. 1932 High	Low	Div. yld. pct.	Bid	Asked	Description, div. rate, $s—	Sales	High	Low	Close	Net chge.
					A					
5⅝	1⅞	...	2½	2¾	Adams Exp	300	2½	2	2½	....
13	9⅝	...	9½	9⅞	Address	700	10	9½	10	+ ⅜
62⅞	30⅞	8.8	35⅝	35¾	Air Reduc [3]	2,000	35⅝	34⅝	35⅝	+ 1¼
16⅝	7⅞	4.5	10⅞	11	Alaska Jun [.50]	19,800	11⅛	10⅛	11	+ 1
3⅛	⅝	...	¾	⅞	Alleghany	300	⅞	¾	⅞	....
7⅞	...	...	1	1⅛	Do pfd $30 w w	100	1⅛	1⅛	1⅛	+ ⅛
6½	⅝	...	⅝	1	Do pfd $40 w w	100	1	1	1	....
87½	42½	12.8	47⅛	47⅜	Al Chem & Dye [6]	9,300	47⅝	46½	47⅜	+ 1½
119	96½	6.5	107	110	Do pfd [7]	100	107	107	107	+ ....
13⅝	4	...	5⅛	5⅜	Allis-Ch Mfg	600	5⅜	5⅛	5⅜	+ ⅛
10	4½	...	5	6	Alpha P Cem	500	6	5⅝	5⅝	+ 1⅛
17⅝	12	11.8	16⅞	17	Amerada [2]	200	16⅞	16⅞	16⅞	— ....
18⅛	6	...	9⅞	9⅛	Am Bank Note	3,200	9⅝	8⅝	9⅛	+ ⅛
47	28	9.1	31	33	Do pfd [3]	130	33	33	33	+ 5
15½	6⅛	7.5	7⅞	8⅛	Am Br Shoe [.60]	300	8	7⅝	7⅞	— ⅛
90	40	13.7	50	51	Do pfd [7]	110	51	50⅝	51	+ 1
73⅞	29⅝	11.8	33⅞	34	Am Can [4]	18,500	33⅝	32⅛	33⅞	+ 1¼
129	93½	6.9	100	126	Do pfd [7]	400	101½	101⅛	101⅛	....
8⅜	3⅛	...	4⅞	5	Am Car & Fdy	100	4⅞	4⅞	4⅞	+ ....
39⅞	16	36.8	15⅞	19⅞	Do pfd [7]	30	19⅞	19	19⅞	— ⅛
37⅝	18	12.0	24	28	Am Chicle [3b]	200	24⅝	23⅝	24⅝	+ 3¼
5	1	...	1¼	1⅜	Am Encaus Til	100	1⅛	1⅛	1⅛	....
9¼	2	...	3	3⅛	Am & For Pow	200	3⅛	3⅛	3⅛	+ ⅛
88⅝	5	...	8⅝	9	Do $7 pfd	200	9	8⅝	8⅝	....
17⅛	2⅜	...	4⅝	5⅛	Do 2d pfd	200	5	5	5	+ ⅛
6	3	33.3	3⅛	4	Am-Hawaii S S [1]	100	3⅞	3⅞	3⅞	....
12	4⅞	...	9⅝	10⅜	Am Hi & L pfd	200	9⅝	9⅝	9⅝	— ⅛
51⅝	25	15.0	27⅝	28⅝	Am Home Pr [4.20]	400	28	27⅝	28	....
8½	2⅛	...	3⅞	4	Am Interant	700	4	3⅝	4	+ ⅜
4	1	...	1	1⅛	Am-La Fr pfd	20	1⅛	1⅛	1⅛	....
9⅛	3⅝	...	5⅞	6⅛	Am Loco	1,600	6⅛	5⅝	6⅛	+ ⅛
44⅛	19	35.0	20⅝	23⅝	Do pfd [7]	100	20½	20½	20½	+ ⅝
22⅞	7⅛	8.9	8⅞	9	*AmMch&Fdy [.80]	100	8⅝	8⅝	8⅝	+ ⅛
33	14⅝	12.5	10⅞	14⅛	Am News [1.75g]	140	15	14⅛	14⅛	— ⅛
16⅜	3	20.0	4⅝	4⅞	Am Pw & Lt [1]	1,200	5	4⅝	4⅞	+ ⅛
49⅝	10	33.3	15⅛	16⅛	Do $5 pfd [5]	100	15⅝	15⅝	15⅝	— 1
8⅛	3⅛	...	3⅝	4	Am Rad Std San	4,000	4⅛	3⅞	4	+ ....
13	3	...	4⅛	4⅜	Am Roll Mill	600	4⅝	4⅛	4⅜	+ ....
20⅛	13⅝	17.7	16⅞	17⅛	Am Saf Raz [3]	500	17	16	17	+ 1
18⅝	5⅛	...	8	8⅛	Am Smelt & R	700	8	7⅛	8	+ ....
85	22	...	31⅛	33	Am Smelt pfd	300	31⅝	31⅛	31⅝	— 1⅛
34⅝	21⅝	12.5	23⅞	24⅛	Am Snuff [3m]	100	24	24	24	+ ⅛
103	90	6.3	95	103	Do pfd [6]	10	95	95	95	+ 1⅛
8⅞	3	...	4	4⅛	Am Stl Fdrs	200	4	4	4	....
36⅝	20	8.3	24⅛	25⅛	Am Stores [2]	200	24	24	24	....
39⅛	13	10.0	20⅛	20⅝	Am Sug Ref [2]	300	20⅛	20⅛	20⅛	+ 1
88⅛	45	10.5	67	70	Am Sugar pfd [7]	100	67	67	67	+ 3
6	2⅝	...	3½	4	Am Sumat Tob	100	4	4	4	....
137⅝	70⅛	12.0	74⅛	74⅝	Am Tel & Tel [9]	16,700	74⅝	73⅝	74⅝	+ 1⅛
86⅝	40⅝	9.3	54	54⅛	Am Tob [5m]	600	54⅛	54	54⅛	+ 1⅛
89⅞	44	8.9	55⅛	55⅝	Do B [5m]	9,400	55⅝	54⅝	55⅝	+ 1⅝
110½	95⅛	5.5	108	108	Do pfd [6]	100	109	109	109	+ 1
34⅛	11	15.4	13	13⅛	Am Wat Wks [2]	800	13	12⅛	13	+ ⅛
30⅞	15⅛	...	19⅞	20	Am Wool pfd	100	19⅝	19⅝	19⅝	— ⅛
12⅞	3	...	3⅝	4	Anaconda	800	4	3⅞	4	+ ⅛
17⅛	5⅛	21.4	6⅝	7⅛	Anch Cap [1.50g]	100	7⅛	7⅛	7⅛	— ⅛
45	24	16.7	41⅞	42⅛	Armour Del pf [7]	100	42⅛	42⅛	42⅛	+ ⅛
2	⅝	...	1⅛	1⅛	Arm Ill A	500	1⅝	1⅛	1½	+ ⅛
1⅛	⅝	...	⅝	¾	Do B	100	⅝	⅝	⅝	....
14⅛	3⅛	...	8⅛	9	Do pfd	100	8⅝	8⅝	8⅝	....
9⅝	6⅛	7.1	7⅛	...	Assd Oil [.50g]	50	7	6⅝	6⅝	+ ⅛
94	17⅛	...	24⅝	24⅞	Atch T & S F	11,000	24⅞	23⅝	24⅞	+ 1⅛
86	35	11.6	41⅞	43	Atchison pfd [5]	400	42⅝	41	42⅝	+ 1⅛
41⅛	9⅛	...	12	13	Atl Coast Line	200	12	12	12	— ....
13	8⅛	7.7	12⅞	12⅞	Atl Refining [1]	5,300	12⅝	12	12⅝	+ ⅝
25½	7⅛	12.5	8	8⅛	Atlas Pow	200	8⅛	8⅛	8⅛	....
151⅛	28⅛	8.2	49⅛	49⅛	Auburn Aut [4a]	12,000	49⅞	47⅛	49⅛	+ 2⅛
3½	1⅛	...	2	2⅛	Aviation Corp	100	2	2	2	....
					B					
8½	2	...	3⅛	4	Baldwin Loc	700	3⅛	3	3⅛	+ ⅛
28½	8	...	10⅛	10⅛	Do pfd	1,000	10	10	10	+ ⅛
21⅛	3⅝	...	6⅛	6⅛	Balt & Ohio	3,100	6⅝	6⅛	6⅛	+ ⅛
41⅛	6	...	8⅛	8⅝	Do pfd	800	8⅛	8	8⅛	+ 1
99	62	9.4	65	70	Bamber pfd [6.50]	1,000	69	69	69	— 1
24⅛	9⅛	13.3	15⅛	16	Bang & Ar [2]	100	15	15	15	....
5⅛	3⅛	...	4⅛	4⅛	Barnsdall	200	4⅛	4⅛	4⅛	....
43½	16⅛	11.1	17⅛	18	Beatrice Cream [2]	200	17⅛	17⅛	17⅛	....
18⅛	4½	...	5⅛	5⅝	Bendix Aviat	2,600	5⅝	5½	5⅝	+ ⅛
24⅛	5⅛	...	7⅛	7⅝	Best & Co	500	7⅝	7⅛	7⅝	+ ⅛
24⅛	7⅛	...	9⅞	10	Bethlehem Steel	900	10	9⅞	10	+ ⅛
73	16⅛	30.4	23⅛	23⅝	Do pfd [7]	300	24	23⅝	23⅝	— ⅛
22⅛	4⅛	...	6⅝	7	Bohn Alum	1,200	6⅝	6	6⅝	+ ⅛
51⅛	31	10.5	31	51½	Bon Ami A [4]	50	38	38	38	....
43⅛	20	8.3	23⅛	24	Borden [2]	5,700	24	23⅛	24	+ 1⅛
12⅛	3⅝	...	4⅛	4⅝	Borg Warner	200	4⅝	4⅝	4⅝	+ ⅛
11⅛	2⅝	...	3⅝	4	Briggs Mfg	600	4	3⅝	4	+ ⅛
10⅛	4	20.0	5	5⅝	Briggs & Strat [1]	100	5⅛	5⅛	5⅛	....
10⅛	2⅝	...	4	4⅛	Bklyn & Qu T	800	4⅝	4	4⅛	+ ⅛
50⅛	11⅛	...	22⅛	22⅝	Bklyn Man T	20,000	22⅝	21	22⅝	+ 1⅛
78⅛	31⅛	11.8	52	52⅛	Do pfd [6]	2,700	52⅛	50	51⅛	+ 3
80⅛	46	9.1	55⅛	56	Bklyn Un Gas [5]	200	55⅛	55	55⅛	+ 1⅛
7	1⅛	...	2⅛	2⅝	Bucyrus Erie	400	2⅝	2⅝	2⅝	....
8⅛	2⅛	...	3⅛	4⅛	Do cvt pfd	400	3⅝	3⅛	3⅝	+ ⅛
13	6⅛	11.4	7⅛	7⅝	Burr Ad Mch [.80]	300	7⅝	7	7⅛	+ ⅛
19	7	...	9⅝	9⅝	Byers Co	300	9⅝	9⅝	9⅝	+ ⅛
					C					
4	1⅛	...	1⅞	2⅛	Calumet & Hec	300	2	2	2	+ ⅛
20⅛	7⅛	11.4	10⅞	11	Canad Pac [1.25]	3,400	11	10⅛	10⅞	....
48⅛	16⅝	...	25	25⅛	Case J I	16,500	25⅝	24⅛	25	+ ⅛
75	30	18.4	38	39	Do pfd [7]	70	38⅝	38⅝	38⅝	....
15	4⅝	8.3	5⅝	5⅝	Caterp Tract [.50]	1,200	5⅝	5⅝	5⅝	+ ⅛
5	1⅛	...	2	2⅛	Celanese	1,000	2	2	2	— ⅛
16⅛	7⅛	9.4	15⅝	16	Cent Aguir [1.50]	900	16	15⅝	15⅝	+ ⅛
6⅛	2⅝	...	4⅛	4⅝	Century Rib M	1,000	5	4⅝	5	+ ⅛
15	3⅛	...	4⅛	5⅛	Cerro de Pas	900	5⅛	5	5⅛	+ ⅛
31⅛	9⅝	20.8	11⅛	12	Ches & O [2.50]	5,500	12	11⅛	12	+ ⅛
20⅝	4⅝	33.3	6⅛	6⅛	Ches Corp [2]	600	6⅝	6⅛	6⅝	+ ⅛
12⅝	2	...	3⅝	3⅝	Chi & N W	2,300	3⅝	3⅛	3⅝	+ ⅛
31	5	...	6⅛	8	Do pfd	100	6⅝	6⅝	6⅝	....
4⅛	1⅛	...	1	1⅛	Chi Grt West	100	1⅛	1⅛	1⅛	....
3⅛	⅝	...	1	1⅛	Chi M St P & P	100	1⅛	1⅛	1⅛	+ ⅛
5⅛	1⅛	...	1⅛	1⅝	Do pf	100	1⅝	1⅝	1⅝	+ ⅛
16⅛	1⅛	...	2⅛	3	Chi Rk Is & P	300	3	2⅝	2⅝	— ⅛
24⅛	2	...	4	5	Do 6% pf	400	5	4⅛	4⅛	— ⅛
15⅝	5	16.7	6⅝	6⅛	Chrysler [1]	1,500	6⅛	6	6⅛	+ ⅛
28⅛	11⅛	27.7	12⅛	13	City Ice & F [3.60]	500	13	12⅛	13	....
68	60	13.0	50	52⅛	Do pf [6.50]	10	50⅛	50⅛	50⅛	— 1⅛
120	74⅛	10.3	77⅝	78	Coca-Cola [8b]	4,900	77⅝	76⅛	77⅝	+ 2⅛
95	65	7.9	76	77½	Colgate-Palm pf [6]	200	76	75	76	+ 2
10⅛	2⅝	...	3⅛	4⅛	Coll & Aik	300	4	3⅛	4	+ ⅛
16⅛	4⅛	14.3	6⅝	6⅝	*Colum G & El [1]	4,000	6⅝	6⅛	6⅝	+ ⅝
8	4⅛	...	6⅛	7⅛	Colum Pict vtc	100	7⅛	7⅛	7⅛	+ ⅛
41⅛	13⅛	10.5	19⅝	19⅝	Colum Carb [2]	800	19⅝	19⅛	19⅝	+ 1
26⅛	11⅝	25.0	12	13⅛	Coml Cred A [3]	100	12	12	12	+ ⅛
68⅛	40	12.5	52⅛	54	Do 1 pf [6.50]	110	52	52	52	+ ⅛
77	55⅛	10.0	60⅛	80	C I I T cv pfd [6h]	600	60	60	60	+ ⅛
95	88	7.1	91⅛	91⅛	Do 6½% pf [6.50]	20	91⅛	91⅛	91⅛	+ 1⅛
10⅛	3½	10.0	6	6⅛	Coml Solv [.60]	4,900	6⅛	5⅝	6⅛	+ ⅛
4⅛	1⅜	15.0	2	2⅛	Comwlth & S [.30]	8,700	2⅛	2	2	....
68⅛	27⅝	17.1	33⅝	34⅝	Do pfd [6]	100	34⅝	34⅝	34⅝	....
11	6⅛	12.5	7⅝	8	Congoleum-Na [1]	600	7⅝	7⅝	7⅝	+ ⅛
68⅛	31⅛	10.5	37⅝	38	Con Gas [4]	6,100	37⅝	37	37⅝	+ 1⅛
95	72⅛	5.8	86	86⅛	Do pfd [5]	100	86	86	86	....
10⅛	5	16.7	5⅝	5⅞	Con Laundries [1]	500	5⅛	5⅛	5⅛	+ ⅛
7⅝	4	...	5⅛	5⅝	Con Oil	2,000	5⅝	5⅛	5⅝	+ ⅛
1	⅛	...	⅛	⅝	Cont Bak B	300	⅛	⅛	⅛	— ⅛
47⅝	24⅛	20.0	31	33⅝	Do pf [8]	100	30⅛	30⅛	30⅛	— ⅛
41	17⅝	9.1	21⅛	22	Cont Can [2]	1,000	22	21⅛	22	+ 1⅛
25⅛	6⅝	12.0	10	10⅛	Cont Ins [1.20]	1,000	10⅛	9⅝	10⅛	+ ⅛
7	3⅝	...	5	5⅛	Cont Oil Del	500	5⅛	5	5⅛	....
1	⅛	...	...	...	Cont Shares	200	⅛	⅛	⅛	....
47⅝	24⅛	10.0	29⅝	30	Corn Prod [3]	2,300	29⅝	28	29⅝	+ ⅛
129⅝	99⅛	6.4	108	111	Do pf [7]	30	110⅝	109	109	— ⅛
4⅛	1⅛	...	2	2⅛	Coty	100	2⅛	2⅛	2⅛	+ ⅛
19⅛	10⅛	...	16⅝	19	Crex Carpet	200	18⅝	18⅝	18⅝	+ ⅛
15⅝	7⅛	15.0	8⅛	8⅛	Crown Cork [1.20]	200	8⅛	8⅛	8⅛	— 1⅛
23⅛	6	...	7⅛	8⅛	Crucible Stl	100	8	8	8	— ⅛
40⅛	15	...	17⅛	24	Do pf	510	17	16⅝	17	+ ⅛
1	⅛	...	1⅛	1⅛	Cuba Co	100	1⅛	1⅛	1⅛	— ....
17	4	66.7	7⅛	10	Cuba R R pf [6]	40	9⅛	9	9⅛	+ ....
35⅛	20	9.3	27	27⅛	Cudahy Pck [2.50]	100	27⅛	27⅛	27⅛	+ ....
2⅛	⅛	...	⅝	1	Curtiss-Wright	500	1	⅝	1	+ ....
3⅛	1⅛	...	1⅝	1⅝	Do A	100	1⅝	1⅝	1⅝	....
					D					
5⅛	1	...	2	2⅛	Davison Chem	100	2⅛	2⅛	2⅛	+ ⅛
89⅝	32	21.4	42	42⅛	Del & Hud [9]	1,300	42⅝	40	42	+ 3
129	54	13.3	60	64⅛	Detroit Ed [8]	400	60⅛	60	60⅛	+ ⅛
15⅝	12	6.7	14⅛	14⅝	Diamond Mat [1]	300	14⅝	14⅛	14⅝	+ ⅛
11⅛	7⅛	10.9	10⅝	11	Dome Mines [1.20b]	4,300	11	10⅛	11	+ ⅛
18	11⅛	8.6	13⅝	14	Domin Strs [1.20m]	300	14⅛	14	14	....
13⅝	5	16.6	6	6⅛	Douglas Airc [1]	200	6	5⅝	6	— ⅛
23	7⅛	37.5	5	8⅛	Dresser A [3]	100	8⅛	8⅛	8⅛	+ ⅛
57	23	13.8	28⅛	28⅝	Drug Inc [4]	4,500	28⅝	27⅝	28⅛	+ 1
59⅝	22	13.0	23⅝	23⅛	Du Pont de N [3]	8,800	23⅝	22⅝	23⅛	+ 1⅛
105	80⅝	7.0	86	86½	Do deb [6]	100	86½	86½	86½	+ ⅛
					E					
87⅝	35⅛	13.5	37⅛	37⅝	Eastman Kod [5]	2,000	37⅝	36⅝	37⅝	+ 1
1⅛	⅛	...	⅛	⅝	Eitingon Sch	250	⅛	⅛	⅛	....
32⅝	8⅛	12.0	10⅛	10⅝	El Auto L [1.20]	600	10⅛	10⅛	10⅛	+ ⅛
15⅝	2⅝	...	3⅛	3⅝	El Pow & Lt	1,500	3⅛	3⅛	3⅛	....
64	10⅝	53.8	12	14	Do pfd [7]	100	13	13	13	— ⅛
33⅛	12⅝	15.8	18	18⅝	El Stor Bat [3]	200	18⅝	18⅝	18⅝	+ ⅛
10	2	...	3	3⅝	Erie R R	200	3	3	3	....
2⅛	⅛	...	⅛	1	Evans Prod	100	⅞	⅞	⅞	....
					F					
10⅝	3	...	3	3⅛	Fed Wat Svc	100	3⅛	3⅛	3⅛	+ ⅛
94	75	8.7	75	80	Filene's Sons p[6.50]	50	75	75	75	....
53	35	6.3	39⅝	40⅛	First Nat Strs [2.50]	800	40⅛	39⅝	40⅛	+ 1⅛
13	3	...	6⅝	7	Foster Wheel	600	7	6⅝	7	+ ⅛
21⅛	10⅛	8.8	13⅛	13⅝	FourthNat In [1.15g]	100	13⅛	13⅛	13⅛	+ ⅛
5⅛	1	...	1⅛	1⅛	Fox Film A	1,100	1⅛	1⅛	1⅛	+ ⅛
19⅛	10	15.4	13	13⅛	Freeport Tex [2]	300	13⅛	13⅛	13⅛	+ ⅛
12	2⅛	...	10	18	Fuller pr pfd	40	12	12	12	....
					G					
35⅛	9⅛	9.1	10⅝	11	Gen Am Tank [1]	9,510	11	10	11	+ ⅛
15⅛	4⅛	14.3	7	7⅛	Gen Asphalt [1]	100	7⅛	7⅛	7⅛	— ⅛
19⅛	10⅛	16.7	11⅛	12⅛	Gen Bak [2]	400	12⅛	12⅛	12⅛	....
3⅛	⅛	...	1⅛	1⅛	Gen Bronze	100	1⅛	1⅛	1⅛	— ⅛
2⅛	⅛	...	⅛	2⅛	Gen Cable	100	1	1	1	+ ⅛
26⅛	8⅛	4.0	10⅛	10⅛	Gen Elec [.40]	20,400	10⅝	9⅝	10⅛	+ ⅛
11⅛	10⅛	5.5	10⅝	10⅝	Do special [.60]	2,000	10⅝	10⅝	10⅝	....
40⅛	19⅛	9.1	21⅛	22	Gen Foods [2]	1,800	22	21⅛	21⅝	+ ⅛
2⅛	⅛	...	...	⅛	Gen G & El A	500	⅛	⅛	⅛	+ ⅛
24⅛	3	...	3	5	Do cv pfd [6d]	300	3⅛	3⅛	3⅛	+ ⅛
37	28	9.7	30⅛	31	Gen Mills [3]	100	31	31	31	....
24⅛	7⅛	11.1	8⅝	8⅝	Gen Mot [1]	8,700	8⅝	8⅛	8⅝	+ ⅛
87⅛	56⅛	7.9	62⅛	63	Do pfd [5]	500	62⅝	62⅛	62⅝	+ 1⅝
5	1	...	1⅛	1⅛	Gen Pub Svc	200	1⅛	1⅛	1⅛	....
28⅛	6⅛	12.5	8⅛	9	Gen Ry Sig [1]	1,000	8⅛	8⅛	8⅛	+ ⅛
14⅛	1⅛	...	3⅛	3⅝	Gen Refract	100	3⅛	3⅛	3⅛	+ ⅛
24⅛	10⅛	2.9	17⅛	17⅛	Gillette [.50g]	11,500	17⅝	16⅝	17	+ 1
68⅛	45	8.3	59	61	Do cv pfd [5]	800	60	55⅛	60	+ 5
31	8	...	11	15⅛	Gimbel pfd	100	12	12	12	+ 2
6⅛	2⅛	...	5⅛	6	Gobel	200	6	6	6	— ⅛
19⅛	8⅛	13.3	12	12⅛	Gold Dust [1.60]	2,500	12⅛	11⅝	12	+ 1⅛
95	70	7.9	76	80	Do pfd [6]	200	76	75	76	+ 4
5⅛	2⅛	...	2⅛	3	Goodrich	300	2⅛	2⅛	2⅛	+ ⅛
17	7	...	8⅛	9	Do pfd	200	9	8⅛	9	+ 1
18⅛	5⅛	...	8⅛	9	Goodyr T & R	900	9⅛	8⅛	9⅛	+ 1⅛
61	10⅛	26.9	27	30	Goody T 1st p [7]	600	26⅝	25	26⅝	+ 2⅛
18⅛	7⅛	...	15⅛	16	Goth Silk H	800	16	15⅛	15⅛	+ ⅛
1	⅛	...	...	⅛	Gould Coup A	100	⅛	⅛	⅛	....
4⅛	⅛	...	1	1⅛	Graham-Paige	100	1⅛	1⅛	1⅛	....
7⅛	2⅛	...	2⅛	3⅛	Granby Con M	100	3	3	3	....
7⅛	3⅛	...	4	4⅛	Grand Union	100	4⅛	4⅛	4⅛	....
35⅛	22	12.0	24	25	Do pfd [3]	100	25	25	25	....
30⅛	14⅛	6.3	16	16⅛	Grant [W T] [1]	100	16⅛	16⅛	16⅛	+ ⅛
13⅛	5	...	5⅛	8⅛	Gt N I Ore ctf	100	5⅛	5⅛	5⅛	+ ....
25	5⅛	...	8⅛	8⅛	Gt No Ry pfd	3,300	8⅛	8⅛	8⅛	+ ⅛
7	3⅛	...	5⅛	6	Gt West Sug	1,500	6	5⅛	6	+ ⅛
80	48	10.8	63⅛	67	Do pfd [7]	10	65	65	65	+ 5
14⅛	3	...	2⅛	4	Gulf Mob & N pfd	300	3	3	3	....
					H					
2⅛	⅛	...	1	1⅛	Hahn Dept Strs	400	1⅛	1⅛	1⅛	+ ⅛
19	7⅛	...	11	14	Do pfd	1,800	12⅛	11⅝	12⅛	+ 1⅛
70	33	18.4	37	39	Hanna pfd [7]	300	38	38	38	+ 1
11⅛	4	...	4⅛	5	Hawaii Pine	300	4⅛	4⅛	4⅛	+ ⅛
11⅛	7⅛	12.5	7⅛	8⅛	Holland Fur [1]	100	7⅛	7⅛	7⅛	....
131⅛	110	7.2	123⅛	125⅛	*Homest M [9m]	600	125	124⅛	124⅛	+ 2⅛
24⅛	8⅛	...	12⅛	12⅛	Houston Oil	200	12⅛	12⅛	12⅛	+ 1⅛
5⅛	2	...	2⅛	2⅛	Do new	2,100	2⅛	2⅛	2⅛	+ ⅛
11⅛	2⅛	...	5⅛	6	Hudson Mot	100	6	6	6	+ ⅛
5⅛	1⅛	...	1⅛	2	Hupp Mot	1,300	2	1⅛	2	....
					I					
18⅛	4⅛	...	7⅛	7⅛	Illinois Cent	4,500	7⅛	7	7⅛	+ ⅛
36	15⅛	18.2	21	22⅛	Do L L [4]	20	22⅛	22⅛	22⅛	....
26⅛	9⅛	...	10	12	Do pfd	300	10	10	10	....
39⅛	14⅛	15.8	18⅛	19	Inger Rand [3]	1,600	19	18⅛	19	+ ⅛
24	10	...	10	10	Inland Stl	100	10⅛	10⅛	10⅛	+ ⅛
8	3⅛	15.0	3⅛	4⅛	Ins [Del] [.62½b]	100	3⅛	3⅛	3⅛	+ ⅛
14⅛	2⅛	...	6⅛	6⅛	Interb Rap T	4,000	6⅛	5⅛	6⅛	+ ⅛
4⅛	1⅛	...	1	1⅛	Interlake Ir	1,000	1⅛	1⅛	1⅛	....
117	52⅛	9.7	62	62⅛	Int Bus Mch [6m]	1,700	62⅛	60⅛	62⅛	+ 2⅛
5⅛	1⅛	10.0	2	2⅛	Int Carriers [.20]	500	2	2	2	— ⅛
18⅛	3⅛	...	9	9⅛	Int Cement	800	9	9	9	— ⅛
29⅛	10⅛	13.8	12⅛	13	Int Harvest [1.80]	700	13	12⅛	12⅛	+ ⅛
11	2⅛	...	3⅛	3⅛	Int Hyd-El A	200	3⅛	3⅛	3⅛	+ ⅛
4	⅛	...	⅛	1	Int Mer Mar	100	1	1	1	+ ⅛
9⅛	3⅛	...	5⅛	5⅛	Int Nick Can	3,300	5⅛	5⅛	5⅛	+ ⅛
23⅛	9⅛	13.6	11⅛	12	Int Salt [1.50]	100	11⅛	11⅛	11⅛	+ ⅛
44⅛	20⅛	13.6	22⅛	22⅛	Int Shoe [3]	1,300	22⅛	21⅛	22⅛	+ ⅛
24⅛	7⅛	...	8⅛	12⅛	Int Silver	100	12	12	12	— ⅛
65	26	12.5	32	32⅛	Do pfd [4]	20	32⅛	32⅛	32⅛	+ ⅛
12⅛	2⅛	...	5	5⅛	Int Tel & Tel	2,800	5	4⅛	5	+ ⅛
11	1⅛	...	2⅛	3	Interst Dept Strs	100	3	3	3	+ ⅛
18	10⅛	18.2	11⅛	11⅛	Island Crk C [2]	200	11⅛	11⅛	11⅛	— ⅛
					J					
25⅛	10	...	12⅛	12⅝	Johns-Manville	1,500	12⅝	12⅛	12⅝	+ ⅛
84	30	12.1	32⅛	33½	Jones & L S p [4]	240	34⅛	33	33½	— ⅛
					K					
10⅝	2⅝	...	3⅝	3⅛	Kelvinator	200	3⅝	3⅝	3⅝	....
38	18⅛	30.0	...	20	Kendall pfd [6]	10	20	20	20	....
13	4⅛	...	6⅝	6⅝	Kennecott	1,600	6⅝	6⅝	6⅝	....
19	6⅝	12.5	7⅝	8	Kresge S S [1]	400	8⅛	8	8	+ ⅛
9¼	1-32	...	1-16	3-32	Krueger & Toll	1,900	3-32	1-16	1-16	....
18⅛	10	8.3	12⅛	12⅛	Kroger Groc [1]	1,000	12⅛	11⅛	12⅛	+ ⅛
					L					
56⅝	25	16.1	30⅝	31	Lambert [5b]	400	31⅝	30⅝	31	+ 1
2⅛	1⅛	...	2⅛	2⅛	Lee Rub & T	100	2⅛	2⅛	2⅛	+ ⅛
6⅛	3⅛	...	6	6⅛	Lehigh Port C	100	6⅛	6⅛	6⅛	+ ⅛
18	5	...	6⅛	7	Leh Val R R	500	6⅛	6⅛	6⅛	+ ⅛
46⅝	30⅛	7.3	33⅛	34	Lehman Cp [2.40]	500	33⅝	32⅝	33⅛	+ ⅛
24⅛	6	18.2	11⅛	12	Lehn & Fink [2]	200	11⅛	11	11⅛	+ 1⅛
8	3⅛	...	4⅛	4⅛	Libb-O-Ford Glass	100	4⅛	4⅛	4⅛	+ ⅛
59⅝	32⅛	9.1	43⅛	45	Ligg & My [4m]	500	44⅛	43⅛	44	+ 2⅛
61⅝	34⅛	8.9	45	45⅛	Do B [4m]	1,100	45⅝	43⅛	45⅛	+ 1⅛
22	9	9.1	11⅛	11⅛	*Liquid Carb [1]	100	11⅛	11⅛	11⅛	+ ⅛
34	14	17.7	16⅛	17	Loew's [3]	2,500	16⅝	15⅝	16⅝	+ 1⅛
72	59	13.8	43	47	Do pfd [6.50]	100	46⅛	46⅛	46⅛	+ 1⅛
4⅛	1⅛	...	2	2⅛	Loft	200	2⅛	2	2⅛	....
36⅛	11⅛	10.0	19⅛	20	L-Wiles Bis [2m]	500	20	20	20	+ ⅛
16⅛	9	8.6	14	14⅛	Lorillard [1.20]	7,100	14⅛	13⅛	14⅛	+ ⅛
32⅛	7⅛	...	12	13⅛	Louis & Nashville	100	11⅛	11⅛	11⅛	+ ⅛
					M					
18⅛	10	7.7	13	14	Mack Truck [1]	200	13⅛	13	13	....
60⅛	17	9.1	22⅛	23	Macy R H [2m]	700	22⅛	22⅛	22⅛	+ 1
3⅛	2⅛	...	...	2⅛	Mad Sq Garden	100	2⅛	2⅛	2⅛	....
20⅛	4	...	9	9⅛	Man Ry mod gtd	1,200	9⅛	8⅛	9	+ ⅛
12⅛	6⅛	11.4	7⅛	7⅛	Marine Midl [.80]	900	7⅛	7	7⅛	+ ⅛
13⅛	3	...	3	3⅛	Marsh Field	200	3⅛	3⅛	3⅛	+ ⅛
20⅛	9	15.0	10⅛	11⅛	Math Alkali [1.50]	200	10⅛	10⅛	10⅛	— ⅛
20	8⅛	16.4	10⅛	11	May D Strs [1.80]	300	10⅛	10⅛	10⅛	— ⅛
8⅛	3	...	...	3⅛	Maytag pfd w w	200	3⅛	3⅛	3⅛	....
17⅛	13	8.8	17⅛	17⅛	McInty Por [1.50]	1,400	17⅛	17⅛	17⅛	+ ⅛
62⅛	28	12.3	31⅛	32⅛	McKeespt T [4]	6,300	33⅛	31⅛	32⅛	— 1⅛
5⅛	1⅛	...	1⅛	2	McKes & Rob	200	2	1⅛	2	+ ⅛
23	3⅛	...	...	4	Do pfd	100	4⅛	4⅛	4⅛	+ ⅛
2⅛	1	...	1	1⅛	Mengel	200	1⅛	1⅛	1⅛	....
22⅛	14	15.6	14⅛	15⅛	Met-Gold pf [1.89]	100	15⅛	15⅛	15⅛	+ ⅛
4⅛	1⅛	...	1⅛	2	Miami Cop	100	1⅛	1⅛	1⅛	....
6⅛	3⅛	...	4⅛	5	Mid-Cont Pet	100	5	5	5	+ ⅛
10	2	...	2⅛	2⅛	Midland Steel	100	2⅛	2⅛	2⅛	....
23⅛	11	15.4	12⅛	13	Minn-Honey [2g]	200	13⅛	12⅛	13⅛	+ 1⅛
14	6⅛	44.4	8	9⅛	MStP&SSM LL [4]	20	9⅛	9⅛	9⅛	+ 3
7⅛	1⅛	...	2⅛	2⅛	Mo-Kas-T	100	2⅛	2⅛	2⅛	— ⅛
21⅛	3⅛	...	6⅛	7	Do pfd	300	6⅛	6⅛	6⅛	+ ⅛
11	1⅛	...	1⅛	2⅛	Mo Pacific	200	2	2	2	....
26	2⅛	...	4	4⅛	Do pfd	1,100	4	3⅛	4	+ ⅛
11⅛	3⅛	...	5⅛	6	Montgy Ward	7,600	6	5⅛	5⅛	+ ⅛
35⅛	20	6.7	30	40	Morrell & Co [2]	100	30	30	30	— 2
55	40	9.7	36	65	†Morris & Essex	40	40	40	40	— 8⅛
13⅛	2	...	...	3⅛	Mullins Mfg	100	3⅛	3⅛	3⅛	— ⅛
					N					
19⅛	8	10.0	9⅛	10	*Nash Motors	100	10	9⅛	10	+ ⅛
27⅛	7⅛	...	10	13⅛	Nash C & St L	100	10	10⅛	10⅛	+ 2⅛
3⅛	1⅛	...	1⅛	2⅛	Nat Acme	200	1⅛	1⅛	1⅛	....
46⅛	20⅛	10.8	25⅛	25⅛	Nat Biscuit [2.80]	4,900	25⅛	24⅛	25⅛	+ 1⅛
14⅛	6⅛	...	7	7⅛	Nat Cash R A	400	7⅛	7⅛	7⅛	+ ⅛
31⅛	14⅛	15.3	16⅛	16⅛	Nat Dairy P [2.60]	3,100	16⅛	16⅛	16⅛	+ ⅛
24⅛	13	11.1	18	18⅛	Nat Distill [2]	500	18⅛	17⅛	18⅛	+ ⅛
16⅛	6⅛	12.5	8⅛	8⅛	Nat P & L [1]	1,700	8⅛	8⅛	8⅛	+ ⅛
23⅛	13⅛	7.1	13⅛	14⅛	Nat Stl [1]	100	14	14	14	— ⅛
10	3⅛	12.0	4⅛	5⅛	Nat Tea [.60]	200	5	5	5	....
6⅛	2⅛	...	3	3⅛	Nev Con Cop	300	3⅛	3⅛	3⅛	....
36⅛	8⅛	...	12⅛	12⅛	N Y Central	7,500	12⅛	12⅛	12⅛	+ ⅛
9⅛	1⅛	...	2⅛	3	N Y C & St L	100	2⅛	2⅛	2⅛	+ ⅛
15⅛	2	...	3	3⅛	Do pfd	200	3⅛	3⅛	3⅛	+ ⅛
125	82⅛	5.3	91⅛	99⅛	N Y & Harlem [5]	10	95	95	95	+ 6⅛
2	⅛	...	...	⅛	N Y Investors	500	⅛	⅛	⅛	— ⅛
31⅛	6	...	8⅛	9	N Y N H & H	1,300	9	8⅛	8⅛	+ ⅛
78⅛	12	...	...	...	Do pfd	400	18⅛	18	18⅛	+ ⅛
109⅛	90	6.9	100	100⅛	N Y Stm $7 pfd [7]	10	101	101	101	+ 1
17⅛	10⅛	3.3	15⅛	15⅛	Noranda Min [50g]	3,600	15⅛	14⅛	15⅛	+ 1
135	57	12.3	63⅛	66	Norfolk & W [8]	100	64⅛	64⅛	64⅛	+ 4⅛
4⅛	1⅛	...	2	2⅛	No Am Avia	600	2	2	2	....
40	13⅛	...	16⅛	16⅛	North Am [10%f]	4,100	16⅛	16⅛	16⅛	+ ⅛
47⅛	25⅛	9.4	32⅛	32⅛	Do pfd [3]	800	32⅛	31⅛	32⅛	+ 1⅛
4⅛	1⅛	...	4	4⅛	No Ger Lloyd	100	4⅛	4⅛	4⅛	+ ⅛
23⅛	5⅛	...	5⅛	10	Northern Pac	2,900	10	9⅛	9⅛	+ ⅛
					O					
6⅛	5	2.9	7⅛	7⅛	Ohio Oil [.20g]	100	7⅛	7⅛	7⅛	+ ⅛
14⅛	3⅛	...	4⅛	5	Orpheum pfd	120	5	4⅛	5	+ 1⅛
22⅛	9	15.0	9⅛	10⅛	Otis Elev [1.50]	500	10⅛	10	10⅛	+ ⅛
					P					
37	16⅛	9.5	20⅛	21	Pac G & E [2]	800	20⅛	20⅛	20⅛	+ ⅛
41⅛	20⅛	10.3	29	29⅛	*Pac Ltg [3]	200	29	29	29	+ ⅛
104⅛	58	11.1	62⅛	63	Pac T & T [7]	10	62⅛	62⅛	62⅛	+ ⅛
5⅛	1	...	1⅛	1⅛	Packard Motor	2,000	1⅛	1⅛	1⅛	....
8⅛	7⅛	14.3	7⅛	8	Pan-Am Pet B [1]	600	7⅛	7⅛	7⅛	— ⅛
11⅛	1⅛	...	2⅛	2⅛	Par Publix	11,900	2⅛	2⅛	2⅛	+ ⅛
1	⅛	...	...	⅛	Pathe Exch	500	⅛	⅛	⅛	....
9	3⅛	...	3⅛	3⅛	Patino Min	100	3⅛	3⅛	3⅛	....
32⅛	10	5.0	20	20⅛	Penick & Ford [1]	100	20⅛	20⅛	20⅛	+ ⅛
34⅛	13	14.1	16⅛	17	Penney J C [2.40]	1,800	17	16⅛	16⅛	+ ⅛
1⅛	⅛	...	⅛	⅛	Penn Dix Cement	800	⅛	⅛	⅛	....
23⅛	6⅛	...	8⅛	8⅛	Penn R R	1,800	8⅛	8⅛	8⅛	+ ⅛
121	30	10.2	49	49⅛	Peo G L & C [5]	200	49	48⅛	49	+ ⅛
13	1⅛	...	...	3⅛	Pere Marq	100	3⅛	3⅛	3⅛	+ 1⅛
17⅛	2⅛	...	3⅛	7	Do pfd	30	3⅛	3⅛	3⅛	— ⅛
19	3⅛	...	3⅛	5⅛	Do prior pfd	200	5⅛	5	5	....
4⅛	2⅛	...	4⅛	4⅛	Petro Corp	300	4⅛	4⅛	4⅛	....
		...			Phelps Dodge	100	4⅛	4⅛	4⅛	— ⅛
		...			Phila R C & I	200	2⅛	2⅛	2⅛	....
		...			Phillips Pet	500	4⅛	4⅛	4⅛	+ ⅛
22⅛	9⅛	14.3	13⅛	15	Pillsbry Flour [2]	500	14	13⅛	14	+ ⅛
112	92	7.6	...	139	†PittsYg&Ash p[7]	30	92	92	92	— 16⅛
7⅛	3	...	5	6	Prairie Oil & Gas	900	5⅛	5	5⅛	+ ⅛
42⅛	19⅛	8.3	24⅛	24⅛	Procter & Gam [2]	600	24⅛	23⅛	24⅛	+ ⅛
103	81	5.6	87⅛	90	Do pf [5]	60	89⅛	89⅛	89⅛	....
3	...	...	3	3⅛	Prod & Ref pf					
60	28	9.7	32⅛	32⅛	Pub Serv NJ [3.20]	2,700	32⅛	31⅛	32⅛	+ 1⅛
114	92⅛	7.5	85⅛	97⅛	Do 7% pfd [7]	200	93	92⅛	93	....
100⅛	71⅛	6.9	83	88	Do 6% pf [6]	100	87	87	87	+ 4⅛
25	10⅛	21.4	14⅛	14⅛	Pullman [3]	2,100	14⅛	14⅛	14⅛	+ ⅛
5⅛	2⅛	...	3⅛	3⅛	Pure Oil	300	3⅛	3⅛	3⅛	....
60⅛	50	14.5	55	57	Do pfd [8]	20	55	55	55	....
15⅛	4⅛	16.6	5⅛	6⅛	Purity Bak [1]	200	6	5⅛	6	+ ⅛
					R					
10⅛	2⅛	...	3⅛	4	Radio	3,300	4	3⅛	4	+ ⅛
18⅛	3⅛	...	6⅛	6⅛	Do pfd B	200	6⅛	6⅛	6⅛	+ ⅛
7	1⅛	...	2⅛	2⅛	Radio-Keith-O	1,600	2⅛	2⅛	2⅛	+ ⅛
5⅛	2⅛	...	2⅛	2⅛	Real Silk	500	2⅛	2⅛	2⅛	....
16	7	...	9⅛	10⅛	Do pfd	10	10⅛	10⅛	10⅛	....
3⅛	1	...	1⅛	1⅛	Rem Rand	400	1⅛	1⅛	1⅛	....
3⅛	1⅛	...	1⅛	1⅛	Reo Mot	1,200	1⅛	1⅛	1⅛	— ⅛
6⅛	1⅛	...	2	2⅛	Repub St	700	2⅛	2⅛	2⅛	+ ⅛
15⅛	5	...	7⅛	7⅛	Do cv pf	800	7⅛	7	7⅛	+ ⅛
18⅛	10	...	10	12	Rev C & B pf	10	10	10	10	....
10	5⅛	25.0	5⅛	6	Reynolds Mot [1.50]	100	5⅛	5⅛	5⅛	— ⅛
5⅛	3	...	3⅛	3⅛	Reynolds Sp	100	3⅛	3⅛	3⅛	— ⅛
71⅛	65	4.6	65	67	Reynolds Tob [3]	90	65⅛	65	65	....
40⅛	26⅛	10.7	28⅛	28⅛	Do B [3]	1,000	28⅛	28⅛	28⅛	....
23	12⅛	4.7	17⅛	17⅛	Royal Dut [.805g]	1,100	17⅛	17⅛	17⅛	— ⅛
					S					
59⅛	30⅛	13.9	35⅛	36	Safeway Strs [5]	1,000	36	35⅛	35⅛	+ 1
94	69	9.2	75⅛	76	Do 7% pf [7]	120	76⅛	76	76	— ⅛
10⅛	4⅛	...	5	5⅛	St Jos Lead	100	5⅛	5⅛	5⅛	+ ⅛
9⅛	1	...	1⅛	1⅛	St L-San F pf	100	1⅛	1⅛	1⅛	+ ⅛
4	⅛	...	1⅛	1⅛	Schulte Ret	100	1⅛	1⅛	1⅛	+ ⅛
...	...	...	...	⅛	Seaboard Air	200	⅛	⅛	⅛	....
9⅛	6⅛	5.0	8⅛	8⅛	Seaboard Oil [.40]	1,400	8⅛	8⅛	8⅛	+ ⅛
37⅛	9⅛	...	13	13⅛	Sears Roebuck	4,400	13⅛	12⅛	12⅛	+ ⅛
10⅛	5	8.3	6⅛	6⅛	Shattuck [FG] [½]	300	6⅛	6⅛	6⅛	+ ⅛
4⅛	2⅛	...	...	4⅛	Shell Union	2,200	4⅛	4	4	....
34⅛	18	...	30	34	Do pfd	100	34	34	34	....
10⅛	2⅛	...	3⅛	4	Simmons	100	3⅛	3⅛	3⅛	+ ⅛
6	3⅛	...	5⅛	5⅛	Simms Pet	400	5⅛	5	5⅛	+ ⅛
10⅛	5⅛	5.6	8⅛	8⅛	Socony-Vacm [.45g]	2,200	8⅛	8⅛	8⅛	+ ⅛
63	35	15.3	35⅛	36⅛	SolvAmI p ww[5⅛]	400	36⅛	36⅛	36⅛	....
11⅛	4⅛	...	10⅛	11⅛	So P R Sug	1,300	11⅛	11	11⅛	+ ⅛
32⅛	15⅛	10.0	19⅛	20	*So Cal Ed [2]	500	19⅛	19⅛	19⅛	....
37⅛	6⅛	...	8⅛	9	Sou Pac	3,300	9	8⅛	9	+ ⅛
13	2⅛	...	3⅛	3⅛	Sou Ry	800	3⅛	3⅛	3⅛	....
20⅛	3	...	3⅛	4⅛	Do pfd	200	4⅛	4	4	....
4	1	...	1	1⅛	Sparks With	200	1⅛	1⅛	1⅛	— ⅛
14	8⅛	10.9	11	11⅛	Std Brands [1.20]	3,700	11⅛	11	11⅛	— ⅛
4	⅛	...	...	1⅛	Std Com Tob	400	1	⅛	⅛	— ⅛
34⅛	7⅛	20.0	10⅛	10⅛	Std G & El [2]	400	10⅛	10⅛	10⅛	....
41⅛	9⅛	26.7	15⅛	15⅛	Do pfd [4]	200	15⅛	15	15	— ⅛
61⅛	21	26.1	23	23⅛	Do $6 pfd [6]	500	23⅛	22	23⅛	+ 1⅛
75	28	21.2	32	34	Do $7 pfd [7]	200	33⅛	33⅛	33⅛	— ⅛
27⅛	15⅛	9.5	21⅛	21⅛	Std Oil Cal [2]	3,300	21⅛	20⅛	21⅛	+ 1⅛
12⅛	7	...	9	9⅛	Std Oil Kan	300	9	9	9	+ 1
31⅛	19⅛	7.7	25⅛	25⅛	Std Oil N J [2 b]	9,700	25⅛	25⅛	25⅛	+ ⅛
...	...	...	⅛	⅛	Sterl Sec A	100	⅛	⅛	⅛	....
6⅛	1⅛	...	2⅛	2⅛	Stewart Warn	200	2⅛	2⅛	2⅛	+ ⅛
15⅛	4⅛	8.3	5⅛	5⅛	Stone & Web [8.50]	1,000	5⅛	5⅛	5⅛	+ ⅛
13⅛	2⅛	...	3⅛	4	Studebaker	500	4	3⅛	4	+ ⅛
104⅛	32	19.4	36	37	Do pfd [7]	50	36	36	36	— 1⅛
⅛	⅛	...	...	⅛	Superior Oil	100	⅛	⅛	⅛	....
2	⅛	...	...	⅛	Symington A	200	⅛	⅛	⅛	....
					T					
13⅛	6	16.6	6	6⅛	Telautograph [1]	700	6⅛	6	6	— 1⅛
13⅛	9⅛	9.1	10⅛	11	Texas Corp [1]	600	10⅛	10⅛	10⅛	+ ⅛
26⅛	12	13.3	15⅛	15⅛	Tex Gulf Sul [2]	1,000	15⅛	15⅛	15⅛	+ ⅛
14⅛	12	...	12	25	Thomp Star pf	500	12⅛	12⅛	12⅛	+ ⅛
8	2	...	2⅛	2⅛	Tide Wat Assn	100	2⅛	2⅛	2⅛	— ⅛
41	30	12.8	39⅛	45	Do pfd [5]	100	39⅛	39⅛	39⅛	+ 2⅛
23	7⅛	13.0	10⅛	12	Timk R B [1.50]	400	11	10⅛	11	+ 1⅛
6	2⅛	...	3⅛	3⅛	Transamerica	2,800	3⅛	3⅛	3⅛	....
4⅛	1⅛	...	1⅛	2	Tri Cont Corp	1,000	2	1⅛	2	+ ⅛
6⅛	2	...	3	4	Truscon Stl	100	3	3	3	+ ⅛
					U					
101	78	9.0	77	78	Under Ell pfd [7]	10	78	78	78	— ⅛
36⅛	15⅛	7.1	17⅛	17⅛	Un Carb [1.20]	2,600	17⅛	16⅛	17⅛	+ ⅛
13⅛	8	10.0	9⅛	9⅛	Un Oil Cal [1]	600	9⅛	9⅛	9⅛	+ ⅛
94⅛	27⅛	17.6	34⅛	34⅛	Un Pac [6]	17,000	34⅛	33	34⅛	+ 2⅛
68	40	8.9	45	46	Do pfd [4]	200	45	44⅛	45	+ 2
16⅛	6⅛	...	...	10⅛	Unit Aircraft	8,900	10⅛	9⅛	10⅛	+ 1
50	30⅛	6.4	46	48⅛	Do pfd [3]	400	47⅛	45	47⅛	+ 2⅛
103	75	9.3	75	89⅛	†Unit Bis pfd [7]	200	75	75	75	+ 1⅛
1⅛	⅛	...	...	⅛	Unit Cigar	200	⅛	⅛	⅛	+ ⅛
10⅛	3⅛	8.0	4⅛	5	United Corp [.40]	2,800	5	4⅛	5	+ ⅛
33⅛	20	12.0	25	25⅛	Do pfd [3]	900	25⅛	24⅛	25⅛	+ ⅛
30⅛	10⅛	11.8	17⅛	17⅛	Unit Fruit [2]	900	17	10⅛	17	+ ⅛
21⅛	9⅛	9.2	13⅛	13⅛	Unit Gas Im [1.20]	1,700	13⅛	13⅛	13⅛	+ ⅛
51⅛	26	...	31	33	U S & For S pfd	100	31	31	31	....
8	3⅛	...	...	5	U S Freight	300	5	5	5	+ 1
81⅛	13⅛	...	17⅛	17⅛	U S Ind Alco	2,000	17⅛	16⅛	17⅛	+ ⅛
3⅛	1⅛	...	2⅛	3	U S Leather	100	2⅛	2⅛	2⅛	— ⅛
7⅛	3⅛	...	4⅛	5⅛	U S Lea A	200	5	5	5	....
15⅛	7⅛	25.0	7⅛	8	U S Pipe [2]	100	8	8	8	....
15⅛	11⅛	10.9	11⅛	12⅛	Do 1st pfd [1.20]	200	11⅛	11⅛	11⅛	....
11⅛	3⅛	...	5	5⅛	U S Rub 1st pfd	400	5⅛	5⅛	5⅛	+ ⅛
10⅛	10	8.3	11	11⅛	U S Sm & Ref [1]	300	11⅛	10⅛	11⅛	+ 1⅛
52⅛	21⅛	...	23⅛	23⅛	U S Steel	10,700	23⅛	22⅛	23⅛	+ ⅛
113	51⅛	11.9	59	59⅛	Do pfd [7]	1,800	59⅛	57⅛	59⅛	+ 1⅛
...	...	...	...	1	Unit Stores A	200	1	1	1	....
20	12	12.5	16	17⅛	Univ L Tob [2]	100	16⅛	16⅛	16⅛	....
50	23	28.6	27⅛	30	Univ Pic 1st pf [8]	10	27⅛	27⅛	27⅛	— ⅛
10⅛	1⅛	...	...	2⅛	Util P & Lt A	100	2⅛	2⅛	2⅛	....
					V					
35	15⅛	21.9	16⅛	25	Van R 1stpf [3.50k]	40	16⅛	16⅛	16⅛	+ ⅛
18⅛	5⅛	...	7⅛	8	Vanadium	300	7⅛	7⅛	7⅛	+ ⅛
39⅛	20	...	35	36	Va-C Chem 7% pfd	100	34⅛	34⅛	34⅛	+ ⅛
...	...	...	...	4⅛	Do 6% pfd	100	4⅛	4⅛	4⅛	....
29⅛	7⅛	...	11⅛	11⅛	Vulcan Detin	30	11⅛	11⅛	11⅛	+ ⅛
					W					
3	⅛	...	⅛	1	Wabash pfd B	100	⅛	⅛	⅛	....
2⅛	⅛	...	⅛	⅛	Ward Bak B	100	⅛	⅛	⅛	....
4⅛	⅛	...	...	1	Warner Pict	1,300	1	⅛	1	+ ⅛
17⅛	2	...	2	4	Warren Br cv pfd	10	4	4	4	....
101⅛	66⅛	7.2	82	85	†W Pa P 6% pf [6]	10	83⅛	83⅛	83⅛	+ 6⅛
7⅛	1⅛	...	2⅛	3⅛	W Maryland	100	3	3	3	— ⅛
6⅛	1⅛	...	1⅛	2⅛	West Pac pfd	200	2⅛	2⅛	2⅛	....
50	12⅛	...	16⅛	16⅛	West Un Tel	1,500	17	15⅛	15⅛	+ 1⅛
17⅛	9⅛	10.0	10⅛	11	Westghs Air [1]	300	10⅛	10⅛	10⅛	+ ⅛
35⅛	15⅛	...	18⅛	18⅛	Westghs El & M	4,000	18⅛	17⅛	18⅛	+ 1
12	6⅛	...	7⅛	8	White Motor	700	8	7⅛	8	+ ⅛
5⅛	2⅛	...	4	4⅛	Wilcox O & G	2,800	4⅛	4	4⅛	+ ⅛
3	⅛	...	...	1	Willys-Over	600	1	⅛	1	....
4⅛	1⅛	...	3⅛	3⅛	Wilson A	300	3⅛	3⅛	3⅛	— ⅛
45⅛	22	8.9	26⅛	26⅛	Woolworth [2.40]	9,400	27	26⅛	26⅛	+ 1
23⅛	5	...	11⅛	12	Worth P & M	400	12⅛	12	12	+ 1
57	25⅛	9.7	29	31	*Wrigley Jr [3]	100	31	31	31	+ ⅛
					Y					
5	1⅛	...	1⅛	1⅛	Yel Tr & C	600	1⅛	1⅛	1⅛	— ⅛
17⅛	4	...	6	6⅛	Youngst Sh & T	400	6	6	6	....
					Z					
9⅛	4⅛	12.0	4⅛	5	Zonite Prod [.60]	200	5	5	5	+ ⅛

*Ex dividend. †First sale since ex dividend date or dates. xr—Ex rights. a—Plus extras. b—Including extras. d—Payable in scrip. e—Paid last year. f—Payable in stock. g—Paid so far this year. r—Cash or stock. k—Accumulated dividend paid this year. m—Also extra cash or stock dividend paid since Jan. 1.

Sales to 10:30 a. m., 100,000; to noon, 300,000; to 1:30 p. m., 400,000; to 2:10 p. m., 500,000 shares. Total sales, 626,720 shares.

CHEERING NEWS GIVES WALL ST. FRESH COURAGE

[Continued from page 21, column 8.]

—good signs both from the bull viewpoint.

Center of Activity.

There was considerable activity in guaranteed railroad stocks traded in at the inactive post at intervals during the day. Morris and Essex, whose dividend is guaranteed by the Lackawanna, dropped 8¼ points on one sale to yield nearly 10 per cent. New York and Harlem jumped 6 points on a single sale. Its dividend of $5 is underwritten by the New York Central. Pittsburgh, Youngstown and Ashtabula preferred in what one broker referred to as its "semi-annual appearance" tumbled more than 16 points on one sale to a level below par value. Pennsylvania guarantees this road's dividend.

Preferred stocks again claimed attention. That of American Bank Note was particularly active and strong for a while as was the common. American Sugar, American Tobacco, B. M. T. Gillette, Gold Dust, Goodyear, United Aircraft, and Tide Water Oil were other preferreds to make their mark in the day's operations, with gains of from 2 to 4 points or better.

Rail Shares Do Better.

Railroad shares continued to mend—thanks in some measure possibly to the meeting of the Association of Railway Executives here to consider means of saving the country's transportation system from threatened starvation. An early pickup in carloadings as a result partly of new crop movement is also forecast in behalf of the carriers. While nobody would go so far as to say the roads are yet out of the woods, it has been quote some time since the street heard any serious talk of receiverships for big railroad companies. Atchison, Union Pacific, Delaware and Hudson, and Norfolk and Western were in favor with buyers today and the gains among them ranged as high as 4 points or more.

The gold companies had another inning. Alaska Juneau was turned over in the liveliest fashion in months in the early trading and moved ahead a full point. Homestake Mining finished the day up 2½, ex-dividend.

New York traction stocks continued to look up in anticipation of progress on the unification project, Brooklyn-Manhattan advancing nearly 2 points and Interborough doing about half as well.

The coppers bore up bravely under another slump in the metal.

CHICAGO STOCK TRANSACTIONS

Wednesday, July 20, 1932.
Shares sold today..........17,000 — Total sales 1932 to date..........9,058,000
Year ago..........58,000 — Total sales 1931 to date..........21,613,200

Prev. 1932 High	Low	Div. yld. pct.	Bid	Asked	Description, div. rate, $s—	Sales	High	Low	Close	Net chge.
18⅛	4⅝	...	5⅝	6	Bendix Avia	100	5⅝	5⅝	5⅝	— ⅛
12⅝	3⅝	...	4⅛	4⅝	Borg Warner	250	4⅝	4⅛	4⅝	....
14	2	...	4	4⅛	Bruce [E L]	50	4	4	4	+ ⅛
2⅝	⅝	...	1⅛	1⅛	Butler Bros	50	1⅛	1⅛	1⅛	+ ⅛
69⅝	15	20.7	28½	30½	Cent Ill Pub Ser pf [6]	20	29	28½	29	— 1
15	5	30.0	5	....	*Cent Ill Sec pf [1.50]	100	5	5	5	+ ⅝
44	4	...	7⅛	10	Cent & So West pfd	40	8	8	8	....
55	8	...	11	....	Cent & S W pl pf	60	11	11	11	....
10	5	...	1⅛	5	Cherry Burrell	20	5	5	5	....
17⅝	9⅝	...	10⅛	10⅛	Chi Invest pf	50	10⅛	10⅛	10⅛	— ⅝
13	6⅛	33.3	6⅛	7⅛	Chi Yell Cab [2]	50	6⅛	6⅛	6⅛	....
6⅛	1⅛	...	2	2⅛	Cities Serv	1,400	2⅛	2	2⅛	....
122	48⅝	8.9	55½	56	Commonwealth Edi [5]	150	56	55⅝	56	— ⅛
2⅝	⅝	...	⅝	⅝	Cont Chi	450	⅝	⅝	⅝	....
21	7⅛	22.2	9½	10	Do pfd [2]	50	9½	9½	9½	— ⅛
8⅛	2	...	2⅛	2½	Cord Corp	100	2⅛	2⅛	2⅛	— ⅛
13	2⅛	...	2	2½	Crane Co	100	2⅛	2⅝	2⅝	+ ⅛
18½	5⅛	12.5	7⅝	8	Gt Lakes Dredge [1]	600	8⅛	7⅛	8⅛	+ ⅝
1⅝	⅝	...	...	⅝	Grigsby-Grunow	150	⅝	⅝	⅝	— ⅛
5	3⅝	...	3⅝	4	Harnischfeger	150	3⅝	3⅝	3⅝	— ⅛
5⅛	4	...	4	4½	Ill Brick	200	4	4	4	....
3	⅛	...	2⅛	3	Kellogg Switch	1,350	3	2⅛	3	+ 1
48	14	20.6	15⅝	....	Ky Ut Jr cum pf [3.50]	20	17½	16½	17½	+ 1
50	25	...	15	35	Keystone Steel pfd	20	25	25	25	—25
4⅝	⅝	...	1⅛	1½	Libby-McNeill	50	1½	1½	1½	....
18⅛	10⅝	14.3	11⅝	14	Lynch Corp [2]	150	14½	13⅝	14½	+ ⅛
13	3	...	3	3½	Marshall Field	50	3½	3½	3½	+ ⅛
7	⅛	...	⅛	⅝	Mid West Util	5,800	⅛	⅛	⅛	— ⅛
45	2	...	2	4	Mid Ut 6% pl	10	2	2	2	....
27½	13	13.3	14	16⅛	Perfect Circle [2]	100	15	15	15	— 1
6⅛	1	...	1⅛	2	Pines Winter	100	1½	1½	1½	+ ⅛
125	22	10.3	29	30	Public Ser n p [3]	100	29⅛	29⅛	29⅛	+ 1
114	55	11.9	....	59⅝	Do 7% pfd [7]	30	59	59	59	+ 5⅝
103	50⅛	10.0	70	76	Quaker Oats [7b]	240	70	68⅝	70	+ 1½
107½	95	6.1	97½	98	Do pfd [6]	80	98	98	98	....
2	⅝	...	⅝	1	Raytheon vtc	50	1	1	1	....
10⅛	5⅛	...	5⅛	6	Ryerson	50	5⅛	5⅛	5⅛	— ⅛
69	25	17.9	38	42	So W G&E p [7]	40	40	39	39	+ 1
19	7	8.3	11⅝	11⅝	Swift & Co [1]	150	11⅝	11⅝	11⅝	+ ⅝
25⅝	9⅛	15.8	18⅝	19⅛	Swift Intl [3]	300	19	18⅝	18⅝	— ⅛
25	10⅝	11.4	13½	14	U S Gypsum [1.60]	200	13⅝	13⅝	13⅝	....
114	85	7.5	94⅝	95	Do pfd [7]	90	94½	94½	94½	....
11⅛	8⅛	...	9	9¼	Walgreen	300	9½	8⅝	9½	— ⅛
73	22	...	29½	30⅝	Ward Mont A	60	30⅝	30	30⅝	+ 1
7	1	...	½	1½	West P L & T A	50	1	1	1	....
4	2	8.0	1⅝	2	Wis Bankshrs [.16]	200	2	2	2	....

*Ex div. †First sale since ex div. date or dates. XR—Ex rights. a—Plus extras. b—Including extras. e—Paid last year. f—Payable in stock. g—Paid so far this year. h—Cash or stock.

BONDS.

Prev. 1932 High	Low	Sales	Issue—	High	Low	Close	Net chge.
48	34	$5,000	Chi City Rys 5s '27 ctf	39	39	39	+ ¼
50	35	1,000	Chi Rys 5s '27 ctfs	46	46	46	+ 2
37	12½	1,000	Met West Side Elev 4s '38	12½	12½	12½	— 1½

·MONEY and EXCHANGE·

Money rates quoted by Chicago banks are as follows: Customers' commercial loans, 4¾@5 per cent; collateral loans, 4½@5½ per cent; brokerage loans, 4½ per cent; commercial paper, 3¾@4 per cent; bankers' acceptances, 30-60-90 days, ⅞@1 per cent; 120 days, 1@1¼ per cent; 150-180 days, 1⅛@1⅜ per cent.

NEW YORK MONEY MARKET.

NEW YORK, July 20.—(AP)—Call money steady; 2 per cent all day. Time loans steady; 60-90 days, 1½ percent; 4-6 months, 1¾ per cent. Prime commercial paper, 2¾@2⅞ per cent. Bankers' acceptances unchanged. Bar silver steady and unchanged at 26⅞c.

FOREIGN EXCHANGE.

Exchange rates quoted below by the Continental Illinois Bank and Trust company are nominal.

	July 20.	July 19.	Wk. ago.	Yr. ago.
London	356.87	356.00	354.61	485.00
Paris	3.91⅝	3.92	3.92⅝	3.92⅝
Italy	5.10⅝	5.11	5.12⅝	5.23
Belgium	13.87	13.87	13.90	13.93
Switzerld	19.47	19.47	19.48	19.45
Holland	40.27	40.26	40.29	40.31
Denmark	19.27	19.26	19.28	26.71
Sweden	18.33	18.30	18.27	26.75
Norway	17.79	17.75	17.65	26.71
Spain	8.03	8.03	8.03	9.35
Germany	23.78	23.78	23.73	....
Austria	14.10	14.10	14.10	14.13
Poland	11.30	11.30	11.30	11.25
Greece	.66¼	.66¼	.66¼	1.30
Rumania	.60	.60	.60	.61
Jugo Slav.	1.75	1.75	1.75	1.77⅝
Czechoslov.	2.96⅛	2.96⅛	2.96⅛	2.97
Finland	1.60	1.60	1.75	[illegible]
Canada	86.75	86.50	86.93	99.67
Argentina	25.75	25.75	25.75	31.15
Brazil	7.20	7.20	7.20	....
Hongkong	23.20	23.25	23.25	25.10
Shanghai	29.95	30.00	30.05	31.25
Japan	27.85	27.85	28.05	49.50
India	27.10	27.05	27.00	36.25
Chile	6.05	6.05	6.05	12.20
Bulgaria	.72	.72	.72	.73
Singapore	43.00	43.00	43.50	56.43
Hungary	17.50	17.50	17.50	17.54

Quotations in American cents.

DIVIDENDS DECLARED

Stock.	Rate.	Period.	Payable.	Stock of Record.
Amer Stores	50c	Q	Oct. 1	Sep. 15
Bullock Fund	20c		Aug. 1	July 15
Dow Chem	50c	Q	Aug. 15	Aug. 1
Do pfd	$1.75	Q	Aug. 15	Aug. 1
Liggett & Myers	$1	Q	Sep. 1	Aug. 15
Owen Ill Glass	50c	Q	Aug. 15	July 30
Stand Cap	60c	Q	Aug. 15	Aug. 1
St L Car pfd	$1.75	Q	Aug. 1	July 23

COTTONSEED OIL.

NEW YORK, July 20.—(AP)—Bleachable cottonseed oil was quiet but steady today, with prices showing little change. The market appeared to have been influenced by steadiness of lard, while heaviness of other commodities was without effect. Sales were 1,200 brls, all in the January position. Crude oil was quoted at 3¼@3½c in the southeast and nominal in Texas, with sales in the valley at 3¼c. Bleachable spot closed ... Sept. 4.03c; Dec. 4.18c.

RUBBER LEADER SEES DEMAND FOR BETTER GOODS

Regional and district department sales managers of the U. S. Rubber company are holding their annual sales meeting in the Medinah Athletic club. E. H. White, general sales manager, is in charge of the meetings, which close tomorrow.

"Because of the great diversity of our products, our representatives talk with leading merchants in all parts of the country," Mr. White said. "We have close contact with the major portion of the retail business in America and we see a growing tendency with buyers to get away from dead-level prices and a willingness to pay more for better quality. New materials and new products are meeting with interest that is gratifying. We are hopeful that volume will reach satisfying levels shortly. Merchants, too, are more willing to stock higher priced goods of better quality.

Following the meeting in Chicago Mr. White leaves to conduct similar meetings on the Pacific coast.

EGG FUTURES LOWER

November butter moved up ¼c in the light trading on the Chicago Mercantile exchange yesterday, while October eggs declined ⅛c. Butter gained ¼c on the opening sale and held unchanged throughout the session. Production reports showed the make off from last year and the four markets reported 240,000 lbs less in than last year. Eggs suffered due to bearish storage reports. The four market holdings gained 6,600 cars on the year ago holdings. Selling was fairly active to the close. Sales: Butter, 17 cars; eggs, 41 cars. Deliveries: Butter 2 cars. Prices follow:

BUTTER.

Stor. stands—	Open.	High.	Low.	Close.	Prev. close.
November	19	19	19	19	18⅝
Fresh stands—					
July	18¼	18¼	18¼	18¼	18

EGGS.

Refg. stands—	Open.	High.	Low.	Close.	Prev. close.
October	16½	16½	16⅝	16⅝	16⅝

BIDS AND OFFERS

Range of prices on bids and offers good all day Thursday follows:

WHEAT.

	Bids High.	Low.	Close.	Offers High.	Low.	Close.
Sept.	47	46⅝	46⅝	48⅛	47⅝	48⅛
Dec.	50⅝	49⅝	50⅛	51⅝	51	51⅛
CORN.						
Sept.	31⅝	31½	31½	32⅝	32⅝	32⅝
Dec.	31⅞	31⅜	31⅜	32⅝	32¼	32⅝
RYE.						
Sept.	30	30	30	30¼	30¼	30¼

GOOD ALL NEXT WEEK.

—Bids—	Wheat.	Corn.	Oats.	Rye.
Sept	44⅝	30¼	17⅝	29¼
Dec	47⅝	30⅝	20	32¼
—Offers—				
Sept	51¼	34⅝	19	33½
Dec	54⅝	35	21⅝	36½

SUGAR.

	Open.	High.	Low.	Close.	Prev. close.
September	1.03	1.03	1.01	1.03	1.03
December	1.08	1.08	1.05	1.07	1.07
January	1.07	1.07	1.03	1.06	1.06
March	1.08	1.08	1.05	1.06	1.07
May	1.14	1.14	1.10	1.12	1.13
1933	....	1.18	1.15	1.17	1.18

OFFICIAL WEATHER FORECAST

The official forecast for today and tomorrow and yesterday's table of records follow:

Wisconsin—Generally fair Thursday and Friday, except possibly local thunderstorms Thursday in east portion; not so warm central and south portions.

Lower Michigan—Local showers and thunderstorms Thursday and possibly Friday; not so warm Friday in south portion.

Upper Michigan—Local showers and thunderstorms Thursday; Friday partly cloudy, possibly scattered thunderstorms; little change in temperature.

Indiana—Generally fair Thursday and Friday except possibly a few scattered thunderstorms; not so warm Friday in central and north portions.

Place of observation. State of weather. July 20, 1932, 8 p. m. Central time.	Direction of wind	Temp. 7 p. m.	Highest today	Lowest last night	Precipitation 24 hours
East-central states—					
Alpena, cloudy	E.	72	78	64	.22
Cairo, clear	S.	90	96	78	...
Chicago, clear	S.W.	92	97	76	...
Cincinnati, cloudy	S.W.	86	96	70	...
Cleveland, cloudy	W.	88	92	78	...
Detroit, cloudy	S.W.	90	92	80	...
Escanaba, cloudy	S.E.	70	82	68	.60
Evansville, cloudy	S.W.	92	98	76	...
Fort Wayne, cloudy	S.W.	90	96	70	...
Grand Haven, cloudy	S.W.	82	86	74	...
Grand Rapids, cloudy	S.W.	86	92	72	...
Green Bay, cloudy	S.W.	92	98	76	...
Indianapolis, clear	S.W.	92	96	74	...
Madison, clear	S.W.	90	94	74	...
Marquette, cloudy	E.	80	86	58	.60
Memphis, clear	W.	88	92	78	...
Milwaukee, cloudy	W.	94	96	78	...
Nashville, cloudy	W.	84	96	72	...
Peoria, clear	S.W.	92	98	72	...
Sault Ste. Marie, cloudy	S.E.	66	70	66	.46
Springfield, Ill., clear	S.W.	94	98	74	...
La Crosse, Wis., clear	S.W.	92	98	68	...
West central states—					
Bismarck, clear	N.W.	80	82	68	.02
Charles City, clear	W.	90	96	72	...
Concordia, clear	S.	94	96	76	...
Davenport, clear	W.	92	96	76	...
Des Moines, clear	S.	94	96	76	...
Devils Lake, clear	N.W.	78	82	68	.04
Dodge City, clear	S.W.	92	96	72	...
Dubuque, clear	S.W.	92	96	76	...
Duluth, rain	S.W.	66	76	56	.28
Huron, clear	N.W.	90	92	80	...
Kansas City, clear	S.	90	94	78	...
Keokuk, clear	S.W.	92	96	78	...
Little Rock, clear	S.	88	94	74	...
Minneapolis, cloudy	S.W.	96	102	80	...
Moorhead, clear	N.W.	86	88	74	.12
North Platte, clear	N.E.	92	94	72	.46
Oklahoma City, rain	S.E.	92	96	74	...
Omaha, cloudy	S.E.	92	96	78	...
Rapid City, clear	N.	80	82	68	...
Sioux City, clear	S.	88	98	80	...
St. Louis, clear	S.W.	98	100	78	...
Springfield, Mo., cloudy	S.E.	86	98	74	...
Wichita, clear	S.	88	92	74	...
Williston, clear	W.	80	82	64	.16
Eastern states—					
Albany, clear	W.	78	86	60	...
Atlanta, cloudy	E.	88	92	72	...
Boston, clear	W.	78	84	64	...
Buffalo, cloudy	S.E.	74	76	68	.84
Charleston, clear	S.	84	90	76	...
New York, clear	N.W.	80	88	72	.01
Oswego, clear	W.	70	78	64	...
Parkersburg, cloudy	S.W.	86	96	72	...
Philadelphia, cloudy	N.W.	82	84	74	.04
Pittsburgh cloudy	S.W.	88	92	74	...
Raleigh, cloudy	S.W.	92	102	74	...
Washington cloudy	S.W.	82	88	74	...
Gulf states—					
Abilene, cloudy	S.	84	92	72	...
Amarillo, clear	E.	92	96	68	...
Birmingham, cloudy	E.	80	94	74	...
Brownsville, clear	S.E.	84	90	76	.04
El Paso, cloudy	N.	94	100	78	...
Fort Worth, cloudy	N.E.	80	84	74	.30
Galveston, cloudy	S.E.	84	88	82	.02
Jacksonville, clear	E.	84	92	74	...
Miami, cloudy	N.W.	82	88	78	...
Mobile, cloudy	W.	84	96	74	...
New Orleans, clear	W.	84	90	76	.12
San Antonio, cloudy	S.E.	80	96	74	.02
Shreveport, cloudy	S.	82	90	74	.01
Tampa, cloudy	S.E.	80	92	74	...
Vicksburg, cloudy	N.W.	82	92	72	...
Mountain states—					
Boise, clear	S.E.	80	82	48	...
Cheyenne, cloudy	E.	82	88	58	...
Denver, cloudy	N.E.	90	92	64	...
Havre, clear	W.	82	84	56	...
Helena, clear	W.	76	76	54	...
Lander, clear	N.W.	84	84	50	...
Miles City, cloudy	S.W.	80	82	62	.86
Phoenix, clear	W.	106	110	80	...
Pueblo, cloudy	E.	94	98	62	...
Salt Lake City, clear	N.W.	78	78	58	...
Santa Fe, cloudy	E.	76	80	58	.10
Yellowstone Pk., clear	S.	68	68	44	...
Pacific states—					
Fresno, clear	W.	98	98	64	...
Los Angeles, clear	S.W.	74	76	62	...
Portland, Ore., clear	N.W.	80	80	58	...
San Diego, clear	W.	64	68	62	...
San Francisco, clear	S.W.	58	68	56	...
Seattle, Wash., clear	N.W.	70	70	58	...
Spokane, clear	S.W.	84	84	58	...
Walla Walla, clear	W.	80	86	56	...
Canadian—					
Battleford, cloudy	N.W.	74	76	50	.02
Calgary, cloudy	W.	74	74	48	...
Edmonton, clear	N.W.	72	76	50	...
Medicine Hat, clear	W.	80	80	50	...
Minnedosa, clear	N.W.	74	76	60	.52
Montreal, clear	N.	72	82	62	...
Quebec, cloudy	N.	74	78	60	...
Qu' Appelle, cloudy	W.	76	78	56	...
The Pas, cloudy	N.W.	70	74	62	.80
Toronto, cloudy	N.E.	68	72	66	.04
White River, cloudy	S.E.	76	80	54	...
Winnipeg, clear	W.	76	84	68	.12

PORK LOINS SLOW

Packers report the demand for fresh pork loins is slow, due mainly to hot weather. Offerings are liberal and the market easy at 10 to 10½c per lb. Ten days ago they sold at 20 to 21c, but the demand suddenly became satisfied and prices have been on the down grade ever since. Fresh meat trade has slowed up, but there is a fair demand for hams and bacon. Trading in lard was fair with an easier tone early, followed by strength later and a close 2½ to 5c net higher for the day. Bellies were unchanged to 2½c higher. Liverpool lard was 6d to 1s lower. Export clearances were 42,625 lbs of lard and 9,000 lbs of bacon. Hog prices were mostly lower, but had little effect on the market for cured products. Hog receipts were lighter than a week ago but exceeded last year's.

Clear Bellies.

	High.	Low.	—Close— July 20, 1932	July 19, 1932	July 22, 1931
July	6.02	6.02	6.02	6.00	7.55
September	5.97	5.97	5.97	5.97	7.62
Lard.					
July	....	....	4.95	4.92	7.75
September	4.85	4.75	4.85	4.80	7.80
October	4.80	4.67	4.77	4.75	7.75
January	4.42	4.40	4.42	4.40	....

TAX WARRANTS

[Quoted by Enyart, Van Camp & Feil.]

CITY OF CHICAGO.	—1930— Bid.	Ask.	—1931— Bid.	Ask.
Corporate	90	94	93	95
Bonds and interest	91	96	..	..
Library M. and O.	92	96	81	85
Playgrounds	..	..	73	77
T B Sanitarium	93	97	80	85
Schools, educational	90	93	80	83
Schools, building	90	93	77	80
Schools, "E" scrip	..	..	65	68
Schools, "B" scrip	..	..	73	77
COOK COUNTY.				
Corporate	88	92	86	90
Highways	93	96	86	91
SANITARY DISTRICT.				
Corporate	90	93	90	93
Bonds and interest	93	96	90	95
WEST PARKS COMMISSIONERS.				
Salaries [corp.]	80	83	58	60
SOUTH PARKS COMMISSIONERS.				
Salaries [corp.]	..	..	87	92
LINCOLN PARK COMMISSIONERS.				
Salaries [corp.]	83	88	87	92

METALS.

NEW YORK, July 20.—(AP)—STEEL—Prices unchanged. COPPER—Quiet; electrolytic, spot and future, 5¼c. TIN—Firmer; spot and nearby, $21.00; future, $21.25. IRON—Quiet, unchanged. LEAD—Steady; spot, New York, 2.65c; do, East St. Louis, 2.50c. ZINC—Quiet; East St. Louis spot and future, 2.50c. ANTIMONY—5.00c.

LONDON, July 20.—(AP)—COPPER—Standard, spot, £25 7s 6d; do, future, £25; electrolytic, spot, £27 15s; do, future, £28 15s. TIN—Spot, £126 5s; future, £127 15s. LEAD—Spot, £9 7s 6d; future, £9 15s. ZINC—Spot, £11 7s 6d; future, £11 15s.

ODDS NOW SEEN FAVORING GAINS IN SEPTEMBER

[Continued from page 21, column 1.]

drums. Wholesale dry goods and ready to wear firms found a good number of buyers in the field early in the week for fill-in orders to complete their early fall lines. Buying continued, however, to be of the hand-to-mouth type.

Early July license registrations of new automobiles in Illinois were at slightly better levels than in June. Dullness in other lines of business was reflected in a decline of .7 per cent in employment and 2.7 per cent in pay rolls reported by the Illinois labor department for June.

The trend of bank closings throughout the country continues downward, according to Rand-McNally & Co.'s weekly bulletin. For the three weeks ending at noon yesterday bank closings totaled 68, or an average of 23 per week. This was 29.2 per cent below the weekly average for the first six months of 1932 and 49.6 per cent under the weekly average for 1931.

Summer Wares Selling.

In view of the opinion of many authorities that when recovery begins it will be pushed forward by consumer demand for new products, new conveniences and new comforts two hot weather developments in Chicago have been particularly interesting.

First, there is men's suits. The two conventions did much to lead Chicagoans to appreciate the advantage of cool clothing in hot weather. Men's clothing stores have been doing a land office business during the last few weeks selling lightweight suits to men who never before would give up their winterweights.

At the Commonwealth Edison building where twenty-three manufacturers of air cooling and conditioning equipment are putting on a factory exhibition attendance has averaged 3,000 per day. Sales have been better than anticipated, according to factory representatives.

LIVERPOOL COTTON.

LIVERPOOL, July 20.—(AP)—COTTON—5,000 bales, including 2,700 American. Spot good business done; prices three points higher; quotations in pence. American strict good middling, 5.20d; good middling, 4.95d; strict middling, 4.83d; middling, 4.73d; strict low middling, 4.65d; low middling, 4.55; strict good ordinary, 4.35d; good ordinary, 4.05d; futures closed quiet and steady. July, 4.14d; October, 4.38d; December, 4.42d; January, 4.45d; March, 4.50d; May, 4.56d.

RUBBER.

NEW YORK, July 20.—(AP)—RUBBER—Futures closed dull. July, 2.72c; September, 2.79c; December, 2.94@2.96c; March, 3.11@3.14c. Smoked ribbed spot closed 2.77c.

RAILWAYS ASK CHANCE TO AID SELVES IN CRISIS

Ask Government to Relax Control.

[Continued from page 21, column 6.]

the same time sustain their own financial integrity, they must expect to give way to more efficient agencies.

Other Carriers Unhindered.

"Today the railroads are required to publish their rates and charges and they are forbidden to change any rates until after thirty days' notice of the proposed change has been given. They are required to carry without prejudice all traffic offered and are forbidden to discriminate in any manner between individuals or places. No such federal restriction applies to carriers by water or by truck on the highways.

"If in the public interest restrictions of the kind mentioned among others are necessary for the railroads they would seem to be no less necessary for other transportation agencies. The problem involved is not only of national interest but touches also the individual interest of every citizen. Its proper solution is of immediate importance. The railway executives therefore ask for the earnest consideration and active support of the public to the end that adequate and efficient transportation service in every modern form may be maintained to the highest degree and with equal opportunities for all.

Work at Half Capacity.

"The railroads, with an efficient plant capable of carrying the peak load at all times and with more than 1,500,000 skilled and loyal employés, are being used at the present time to the extent of less than one-half of their demonstrated capacity, with, of course, a corresponding reduction of earnings. It is because of this situation chiefly that the credit of the railroads as a whole is at the lowest point ever touched in their entire history.

"In addition to the prevailing depression in business the steam carriers also have felt in constantly increasing measure the competition of other transportation agencies, including the motor driven vehicles on the greatly improved highways and of transportation by water. Since 1921 federal and state governments have spent more than $13,000,000,000 for highway improvement. Upon these highways, which largely parallel the railroads, there are being operated more than 23,000,000 private automobiles, approximately 3,500,000 freight trucks, and some 96,000 passenger carrying buses. All of this has come about largely in the last ten years. . . .

Billions in Rail Bonds.

"Of the more than $12,000,000,000 of bonds outstanding $4,300,000,000 are held by insurance companies and savings banks, and probably $2,250,000,000 are held in endowment funds by colleges, hospitals, and other institutions of similar character where security of investment is sought rather than a larger rate of return but of a more speculative character. . . .

"It should not be forgotten that through a period of more than 100 years the railroads, when considered as a single system, as in effect they are, have grown to their present proportions responsive to the actual or potential demand of commerce. They could today with the existing plant carry the entire commerce of the country, while all other transportation agencies combined could carry only a small part of the reduced traffic now moving over the railroads. It follows, therefore, that the railroads will always be needed not only in time of peace but even more in time of war."

To Seek Legal Relief.

This autumn there will be an attempt to obtain legislation to release the railroads from some of the present restrictions and to impose on highway and waterway traffic the same regulations under which the railroads operate. The pledge against waste offered in today's statement was described as a frank admission that before demanding legislative aid the railroads should give tangible proof that they were putting their own house in order.

This reform within the industry, it was disclosed by the association's officials, will be brought about as follows:

In the east, two organizations will function. The President's traffic conference, a new organization, among other things, will act to end "destructive" cutting of rates to meet truck competition.

The second organization will be the eastern presidents' conference, an old organization, but with enlarged powers. It will cope with such problems as the operation of an excessive number of unprofitable passenger trains, maintenance of too large a number of terminal facilities, and indirect routing of freight.

In the west, the problem of competitive waste would be attacked by a board headed by a commissioner or impartial chairman, yet to be selected. This commissioner would have jurisdiction over rates, terminal facilities, and the questions involved in the provision of new competitive passenger and freight services.

Seeks Belt Line Cash.

[Chicago Tribune Press Service.]

Washington, D. C., July 20.—A tentative finding that the Belt Railway Company of Chicago owes the government $1,977,347 on account of excess net railway earnings was announced by the interstate commerce commission. The carrier, according to the tentative report, had excess earnings above 6 per cent on the value of its property in 1921 to 1927, inclusive.

The commission valued its property at amounts ranging from $20,500,000 to $31,525,000 as a basis for computing the excess earnings. The report was issued under the part of the transportation act requiring the commission to recover from carriers one-half of net railway operating income in excess of 6 per cent on the value of the property. The carrier has a right to protest the findings before action is taken.

RAW SILK.

NEW YORK, July 20.—(AP)—SILK—Raw futures closed firm. Sales 250 bales. July, $1.18@1.19; Sept., $1.19@1.22; Dec., $1.23@1.24. Open market quotations, sixty day basis: Shanghai steam extra A, $1.19; Canton double extra A, $1.18; $1.20; Japanese crack, double extra, $1.30.

NEW YORK CURB TRANSACTIONS

Wednesday, July 20, 1932.

Shares sold today.......................90,000 | Total sales 1932 to date........26,280,280
Year ago...............................211,780 | Total sales 1931 to date........63,373,889

	Sales.	High.	Low.	Close.	Net chge.
A					
Alum Co Am.	800	32	27¼	29½	+ 3
Do pfd	550	37¾	35½	37½	+ 2
Am Beverage	1,000	5⅝	5⅝	5⅝	....
Am Cyan B	700	2⅝	2½	2½	− ⅛
Am Founders	600	⅜	⅜	⅜	− ⅛
Am Gas & El	1,100	17¾	17⅛	17⅜	+ ⅛
Am Ldry Mch	25	9⅜	9⅜	9⅜	+ ⅜
Am Lt & Tr	700	14⅛	13½	14	− ⅛
Am Sup Pw	700	1⅜	1⅜	1⅜	....
Do 1st pr	100	30⅜	30⅜	30⅜	− ⅛
Ark NatGas A	500	⅝	⅝	⅝	− ⅛
Asso G & El A	1,100	1	⅞	1	+ ⅛
Atlas Corp	100	5	5	5	....
Do war	100	1⅛	1⅛	1⅛	....
B					
Bell Tel Cana	50	68⅝	68⅝	68⅝	− ¼
Blue Rid cv p	100	16⅝	16⅝	16⅝	....
BulovaWat pf	100	10½	10½	10½	− ¾
C					
Cana Marc Wi	100	11/16	11/16	11/16	....
Cent St El	100	11/16	11/16	11/16	− 1/16
Cities Serv	12,500	2⅝	2⅜	2⅝	+ ⅛
Do pfd	200	12⅝	12	12⅝	....
Do B pfd	100	1	1	1	− 1½
Cleve El Ill	100	24⅛	24⅛	24⅛	....
Do pfd	50	98⅛	98⅛	98⅛	+ ¼
Colon Oil	200	⅛	⅛	⅛	....
*ColG&E cv p	70	48	46	46	+ ¼
Comw Edis	500	55	54⅝	54⅝	− 2⅝
Comw & So w	20,200	⅛	⅛	⅛	....
ConsG&EBalt	100	43⅛	43⅛	43⅛	+ ⅛
Copel Prod	100	4½	4½	4½	− 4½
Cord Corp	100	2⅝	2⅝	2⅝	+ ⅛
Creole Pet	300	2⅝	2⅝	2⅝	+ ⅛
Cresson Gold	3,700	⅛	⅛	⅛	....
D					
Davenp Hos	100	5½	5½	5½	− 3½
Dixon Crucible	10	24	24	24	+ 2
Driver-Harris	100	2⅜	2⅜	2⅜	+ ¼
Duke Power	150	34	32	34	....
Durant Mot	100	⅛	⅛	⅛	....
E					
Eisler Elec	200	1⅛	1	1⅛	....
El Bond & Shr	4,100	7⅛	6⅝	7⅛	+ ⅛
Do pfd	200	22½	22	22½	+ ⅛
Do 5% pfd	200	19⅛	19⅛	19⅛	+ ⅝
EmpDistEl pf	100	9	8	8	− 1⅞
EuropE deb rt	300	⅝	⅝	⅝	+ ⅛
F					
FlaP&L 7% p	25	25	25	25	− 1⅛
Ford M Can A	100	6⅛	6⅛	6⅛	+ ¼
Ford Mot Ltd	800	3	3	3	....
Founda Fgn A	500	4	4	4	+ ¼
G					
Ga Pow pfd	25	50	50	50	....
Glen Alden	500	9⅝	9⅝	9⅝	− ⅜
Goldman Schs	600	1½	1⅜	1⅜	− ⅛
Gt A&P 1st pf	20	115½	115½	115½	....
Gulf Oil Pa	400	29½	28½	29½	+ ½
H					
Hazeltine	200	3⅛	3⅛	3⅛	− ⅜
Holling Gold	100	4⅝	4⅝	4⅝	+ ⅛
Huds Bay M&S	300	1⅜	1⅜	1⅜	+ ⅛
I					
Ind Pipe Line	100	2⅜	2⅜	2⅜	....
Int Pw Del pf	10	20⅜	20⅜	20⅜	+ 4⅜
L					
Lackaw Sec	200	28⅝	28⅝	28⅝	+ ⅝
Lake Shr Min	300	25⅝	25⅛	25⅛	+ ⅜
Lehigh C & N	300	6⅞	6⅝	6⅞	+ ⅛
Lone Star Gas	100	4⅛	4⅛	4⅛	− ⅛
Long Isl Lt	400	13⅛	13	13	− ⅝
M					
Marco I Mar	100	4⅞	4⅞	4⅞	....
MidStPetB vtc	100	⅜	⅛	⅛	....
Mid West Util	100	1/16	1/16	1/16	− 1/16
Mount Prod	100	3⅛	3⅛	3⅛	....
N					
Nat Fuel G	200	10½	10⅜	10⅜	+ ⅛
NatP&L 6% pf	200	50⅛	50	50⅛	+ ⅛
N Eng Pw pfd	310	28⅜	26½	28⅜	+ 1⅜
NY Shipb Fd	300	1⅛	1⅛	1⅛	− ⅛
N Y Steam	100	32	32	32	+ 4
NYTel 6½% pf	50	108½	108½	108½	+ ½
Niag Hud Pw	300	8½	8½	8½	+ ¼
Do A war	100	1/16	1/16	1/16	....
O					
Ohio Oil pfd	100	66	66	66	− 1
P					
P-AmForSec B	100	27½	27½	27½	....
Paramt Mot	100	3⅜	3⅜	3⅜	+ ⅛
Parke Davis	200	13	13	13	+ ⅛
Pennroad	400	1½	1⅛	1½	....
Pa Wat & Pw	200	38⅜	38	38	− ⅜
Phoenix Sec	100	1/16	1/16	1/16	....
Do pfd	100	8	8	8	....
Pionr Gold M	1,800	3⅛	3⅛	3⅛	+ ⅛
Pitney-Bowes	100	1½	1½	1½	....
Premier Gold	200	1/16	1/16	1/16	....
PubUtHold xw	300	1/16	1/16	1/16	....
Pure Oil pfd	30	41	40	40	− 1½
R					
Radio Prod	1,500	1⅜	1½	1⅜	+ ⅛
Raytheon vtc	2,915	15⅜	15⅜	15⅜	+ ⅜
S					
StAnth Gold	100	1/16	1/16	1/16	....
*Selby Shoe	100	7½	7⅜	7½	+ ⅝
Select Indus	100	⅝	⅝	⅝	....
Do al ctf	200	36	36	36	+ ⅛
Do pr pfd	100	36	36	36	+ 4
Singer Mfg	10	80	80	80	....
Sisto Fin	100	5	5	5	+ 1
S Cal Ed B pf	100	21	21	21	+ ⅝
S O Indiana	1,200	19	18⅝	18⅝	+ ⅛
S O Ohio	50	23	23	23	+ 1
Do pfd	40	75	75	75	− 2½
Stutz Mot Am	1,000	10	9⅝	10	+ ⅛
Swift & Co	400	11⅝	11⅝	11⅝	....
Swift Int	900	19⅛	18⅝	19	....
Swiss-Am El p	50	31	31	31	− 2
T					
Technicolor	200	⅝	⅝	⅝	− ⅛
Teck-Hugh G	100	3⅜	3⅜	3⅜	+ ⅛
Texon Oil	100	5⅝	5⅜	5⅜	+ ⅛
Transcont Air	100	1⅜	1⅜	1⅜	+ ⅛
Trans-Lux	100	⅝	⅝	⅝	....
U					
Unit Corp w	100	1⅛	1⅛	1⅛	+ ⅛
Unit Founders	1,000	11/16	11/16	11/16	+ 1/16
Unit Gas pfd	100	19⅜	19⅜	19⅜	....
Un Lt&Pwr A	700	2⅛	2	2⅛	....
Do cv pfd	200	12	12	12	− ¼
Unit Shoe M	150	27	26⅝	26⅝	+ ⅝
Util Pwr&Lt	500	⅝	⅝	⅝	....
Do B ctfs	100	1⅛	1⅛	1⅛	− ⅛
Util&Ind pfd	100	2½	2½	2½	− ⅝
W					
Walgreen	300	8⅝	8⅝	8⅝	− ⅝
WoolworthLtd	600	10	9⅝	9⅝	....
Wright Harg	1,500	2⅝	2⅜	2⅝	....

DOMESTIC BONDS.

No. thous.		High.	Low.	Close.	Net chge.
6	AlaPw 4½s '67	72	71½	72	....
1	do 5s '56	79	79	79	− 1⅛
15	Alumin Co 5s'52	85¼	84	85	....
21	Am E&P 6s'57 A	21½	21	21½	+ ⅛
3	AmG&E 5s2028	79½	79	79½	....
2	Am G&Pw 6s '39	15⅛	15⅛	15⅛	− ⅛
11	AmPw&L 6s 2016	52½	51⅛	52½	+ 1
4	Am Rad 4½s '47	85	85	85	+ 1½
5	Am Roll M 5s'48	33	33	33	....
6	do 4½s '33	48½	48⅛	48½	+ ⅛
1	Appal Pw 5s '41	98⅜	98⅜	98⅜	....
3	do 6s 2024 A	68⅛	68⅛	68⅛	− ⅜
1	Arnold Pr 6s '41	46	46	46	+ ⅛
3	ArkP&L 5s '56	78	77½	78	+ 2
21	Asso El 4½s '53	28¼	27⅝	28	− ⅛
2	AsG-E5½s'38in ct	12⅛	12⅛	12⅛	− ⅜
33	do 5s '50	13⅜	13	13⅛	− ⅛
3	do 5½s '77	14⅛	14	14	....
52	do 5s '68	13⅝	12⅝	13⅛	− ⅛
77	do 4½s '49 C	12½	11⅝	12⅛	− ⅛
6	AsTelUt 5½s'44C	14	13⅝	13⅝	− ⅜
23	AsT&T 5½s'55 A	22½	21⅛	22⅛	+ ⅛
20	Atlas Ply 5½s'43	30	30	30	....
2	BaldwL 5½s '33	46⅛	46⅛	46⅛	....
5	BellTCan 5s '57B	86⅝	86⅝	86⅝	− ⅛
6	BingLH&P 5s '46	81	80	81	+ 1⅛
2	Birm El 4½s '68	66½	66	66	− ⅛
1	BlackVG-E5s'52B	95	95	95	....
1	BroadRP 5s'54 A	45	45	45	− 1⅛
1	CalOrePw 6sB'42	90	90	90	....
15	CanNREq 7s'35E	94⅛	94⅛	94⅛	....
5	CanNPw 5s A '53	62	62	62	+ 2
5	Caro P&L 5s '56	65⅛	65⅛	65⅛	− ⅜
1	CentIllLt 5s '43	99⅛	99⅛	99⅛	+ ⅛
3	CIllPSer 5s'56 E	63⅛	63⅛	63⅛	− ⅛
6	do 5s '68 G	63⅛	63⅛	63⅛	+ ⅝
3	do 4½s '81 H	68	68	68	+ 2⅛
5	CentMe 4½s'57 E	77	77	77	+ 1
27	CentP&L 5s '56	55½	55	55½	− ⅝
3	Ct PW 5s '57 D	59	59	59	+ 1
15	Ct P S 5½s '49	1½	1⅛	1⅜	+ ⅛
1	do 5½s '48 x w	1⅜	1⅜	1⅜	− 2⅝
32	Ct St El 5½s '54	24⅛	24	24⅛	+ ⅛
7	do 5s '48	24⅛	23⅝	24⅛	+ ⅛
6	C St P&L 5½s'53	26½	26	26½	+ ⅛
1	C V P S 5s A'59	85	85	85	+ 4
2	Ch D El 4½s'70A	67⅛	67⅛	67⅛	....
1	Ch P Tool 5½s'42	20	20	20	....
13	Chi Ry cod5s'27	45½	45	45	+ 2½
1	Cin St B 5½s'49A	11⅛	11⅛	11⅛	− ⅛
1	Cin St C 5½s'52A	50	50	50	+ 2⅛
5	do 6s '55 B	53	53	53	+ 2⅛
106	Cit Ser 5s '50	27⅝	27	27⅝	+ ⅛
10	Cit S G 5½s '42	40	39½	40	+ ⅛
2	Ci S G P 6s'43	54⅜	54	54⅜	+ ⅛
25	Cit S P 5½s '52	30⅜	29⅝	30⅜	....
2	Cl El Il 5s '39	103⅛	103⅛	103⅛	+ ⅛
1	Clv Tm Bld 6s '41	10	10	10	....
18	Comw Ed 5s'53A	91	90⅛	90⅛	− ⅛
8	do 5s '54 B	90⅜	90⅜	90⅜	− ⅛
8	do 4½s '56 C	83⅛	83	83	− 3
3	do 4½s '57 D	83⅛	83	83⅛	− 1⅛
31	do 4s '81 F	75⅛	74⅝	75	− ⅝
27	Cow Su 5½s'48A	63	61⅛	61⅝	− 1⅛
3	Com P&L 5s '57	45	44⅝	44⅝	+ ⅛
1	Co G Bs 4½s'69G	99⅛	99⅛	99⅛	....
4	do 4s '81	92⅜	92⅜	92⅜	....
22	Con Gas NY5s'57	94	94	94	....
7	Cons G Ut 6s'43A	20½	20	20½	....
50	Con P 5s '36	101⅝	101⅛	101⅛	− ⅛
60	do 4½s '58	93	92½	92½	− ⅛
46	Cont G&E 5s'58 A	45⅝	44½	45⅜	+ 1
1	Cont Oil 5½s '37	87⅛	87⅛	87⅛	+ ⅛
3	Crue Steel 5s '40	44	43⅛	44	+ ⅛
1	Cudahy P 5½s'37	78	78	78	....
1	do 5s '46	96⅛	96⅛	96⅛	+ ⅝
5	Dall P&L6s'49A	102⅜	102⅜	102⅜	....
10	Dayt P&L 5s '41	98⅜	98⅜	98⅜	− ⅛
5	Del E P 5½s'59	63⅛	61⅝	61⅝	....
3	Denv G&E 5s '49	94⅛	94	94	− 1
1	Derby G&E 5s'46	57⅛	57⅛	57⅛	+ 1
2	Det C G 6s '47A	75⅝	75⅝	75⅝	− ⅝
6	Di GG6½s'37Aww	58	57	58	+ 1⅝
2	E Ut Inv 5s'54A	11	11	11	− 1
7	Ed El Ill 5s '35	99⅝	99⅝	99⅝	− ⅛
9	do 5s '34	99⅝	99⅝	99⅝	....
1	do 5s '33	101⅜	101⅜	101⅜	....
1	do 4s '32	100⅛	100⅛	100⅛	− ⅛
26	El P&L 5s2030	36⅛	35⅝	36	+ ⅛
5	Emp O&R5½s'42	31	30	31	+ ⅝
6	Eric Lig 5s '67	94⅛	93	94⅛	+ ⅛
1	Fed Wat 5½s '54	27⅛	27⅛	27⅛	+ ⅛
6	Firest C M 5s'48	66	65	66	+ 1
1	Fisk Rub 5½s '31	28	28	28	+ 1
5	do 5½s '31 cod	28	27⅝	28	+ 1
34	Fla P&L 5s '54	61⅛	60½	61⅛	+ ⅝
3	Fla Pw 5½s '79A	50	48⅝	49	+ 1
23	Gary E&G 5s'34A	52⅝	49⅝	52⅝	+ 1⅛
11	Gat Pow 6s '56	63⅝	63	63	− ⅛
1	do 6s '41	54½	54½	54½	+ ⅛
12	do 6s '41 B	52⅛	51⅛	52⅛	+ ⅛
7	Gen M A 5s '33	101	101	101	....
8	do 5s '35	97	96⅝	97	+ ⅛
4	Gen P U 6½s'56	27½	27½	27½	....
4	do 6½s '38	35⅛	33⅝	35⅛	+ 4⅛
9	Gen Refr 5s '33	31	31	31	....
6	Gen W W 5s'43A	29	28⅛	29	+ ⅛
12	Geo Pw 5s '67	76⅝	76⅛	76½	− ⅛
151	Gillette 5s '40	94	90⅛	93⅛	+ 2⅛
1	Glidd Co 5½s'35	71	71	71	....
5	Grd Tr 6½s '36	96⅛	96⅛	96⅛	− ½
1	Gree W&G5s'A'52	53	53	53	....
1	Gt W Pw 5s'46	94⅛	94⅛	94⅛	− 1
29	Gulf Oil Pa 5s'47	92⅝	92	92⅝	+ ⅛
15	do 5s '37	95⅛	95	95⅛	+ ⅛
1	Gulf St Ut5s'56A	62	62	62	− ⅛
4	Ho L&P4½s'78D	83	82	82	− ⅛
4	do 4½s '81 E	82	81⅝	82	....
11	do 5s A '53	92⅛	90½	92	+ 1½
2	Hygr Foo 6s'49A	32	31	32	+ 4
1	Idaho P 5s '47	90⅝	90⅝	90⅝	....
1	Ill No Ut 5s '57	79½	79½	79½	− ⅛
5	Ill Pow 5s '33	97⅛	97⅛	97⅛	+ ⅝
11	Ill P&L 5s '56C	59⅝	59	59⅝	− ⅝
18	do 5½s '57	43⅜	42½	43	....
4	do 6s '53 A	64⅝	63⅝	64⅝	+ ⅛
14	do 5½s '54 B	61½	60⅝	61	+ ⅛
1	Indep Oil 6s '39	78	78	78	+ 2
2	Ind El 5s '47	67	66	67	....
2	Ind Svc 5s '50	23	23	23	+ 1½
5	do 5s '63 A	22	22	22	+ 2
2	Indpls Gas 5s'52	75	75	75	....
14	Ind P&L 5s'57A	83⅛	83	83⅛	+ ⅛
13	Insu Ut In 6s'40B	1⅛	1	1⅛	....
2	Int Pw 6s'48Aww	1	1	1	....
46	Int P S 7s '36D	95	93⅛	94⅝	+ 1⅛
5	do 7s '52 F	60	57	60	+ 3
5	do 6½s '55 C	68⅛	68⅛	68⅛	....
2	do 6½s '54 B	92	92	92	− 1⅛
18	Int Sec Acs'47	41	39⅛	39⅛	− 1⅛
10	Int Pow 6s '52	29⅝	29½	29⅝	− ⅜
21	do 5s '57	47	46⅛	46½	− ⅛
15	Int P S 5s '56D	61	59⅝	61	+ 1
4	do 4½s '58	50⅝	55	55	− 2
1	Ia-NL&P 5s '61 B	70	70	70	....
19	do 4½s '58 A	80⅛	79⅛	80⅛	+ 1⅛
3	Iowa P S 5s'57	75	72	75	+ 5
67	J C P&L4½s'61C	77⅜	76⅜	76⅜	− 1⅛
9	do 5s '47 B	90	89⅝	90	+ ⅛
4	Kan P&L 6s'55A	81	80⅜	81	+ ⅛
1	Kan Pw 5s '47A	63½	63½	63½	+ 2½
1	Ky Ut 6½s '48D	74⅛	74⅛	74⅛	+ 2⅛
11	do 5s '69 I	63	61⅝	63	+ 1⅛
13	KopG&C 5½s '50	70	68	70	+ 3⅛
5	do 5s '47	62½	60	62½	+ 2½
15	Leh PS 6s2060A	63	62½	63	+ ½
2	Lex Util 5s '52	61	61	61	....
5	L McN&L 5s'52	52	52	52	....
19	LouisP&L 5s '57	75⅝	75⅝	75⅝	− ⅛
2	Man P 5½s '51A	49½	49½	49½	− 2
9	Mass G 5½s '46	80	78⅝	80	+ 1
5	do 5s '55	76	74⅝	74⅝	+ ⅝
2	Metro Ed 4s '71	73½	73	73½	+ 1½
1	Mid W U 5s '33	4	4	4	....
4	Milw GL 4½s'67	89½	88½	89½	+ 1
7	Minn GL 4½s '50	72	70	72	+ 3
4	Minn GL 5s '34	101⅛	101	101	....
3	M P&L 4½s '78	70	70	70	....
1	do 5s '55	74½	74½	74½	+ ½
3	MissRF 6s'44ww	64⅝	63½	63⅝	....
10	Miss P&L 5s '57	68⅛	68⅛	68⅛	....
13	Miss R P 5s '51	96⅝	96	96⅝	....
6	MonWP 5½s'53B	66½	66	66½	− ⅛
9	MoLH&P 5s'51A	88⅛	88	88⅛	+ ⅛
7	do 5s '70 B	88	87⅛	88	+ 2½
7	Narragan 5s '57	90½	90⅜	90½	+ ⅛
8	Nat El P 5s '78	2⅛	2⅛	2⅛	+ ⅛
1	N P&L 6s2026A	68⅛	68⅛	68⅛	....
35	do 5s 2030 B	58⅛	57⅛	58⅛	+ ⅛
127	Nat P S 5s '78	14	10⅝	12⅝	+ 1⅜
7	Nev CalE 5s '56	59⅛	59	59⅛	....
4	N E G&E 5s '50	44⅝	43⅝	44½	− ⅛
1	do 5s '48	45	45	45	− ⅛
10	do 5s '47	44⅛	42½	44⅛	+ ⅛
19	N E Po 5½s '54	53½	44⅝	52	+ 7⅛
27	do 5s '48	48⅛	43⅛	48⅛	+ 5⅛
3	do 5s '51	94⅛	93	94⅛	− ⅛
1	N Orl PS 6s'49A	36	36	36	....
15	do 4½s '35	47	45	47	+ 2
3	NY&WL 4s 2004	83⅛	83	83	....
4	NY P&L 4½s'67	83	83	83	+ ⅛
68	NYSE&G 4½s'80	77⅝	75	77⅝	− ⅛
1	NoIG&E 6s '52	91⅛	91⅛	91⅛	....
1	No IPS 4½s '70E	70⅛	70⅛	70⅛	+ ⅛
5	do 5s '69	72	71⅛	72	+ ⅛
2	N Y U 6s C '43	90	88⅝	90	+ 2½
5	N OP&L 5½s'51	90	90	90	− ⅛
3	Nor S P 5½s '40	77	77	77	− 1⅛
11	do 4½s '61	83⅛	83	83⅛	+ 1⅛
2	Ohio Ed 5s '60	86⅝	86⅝	86⅝	+ 1⅛
1	Ohio P 5s '52 B	91	91	91	+ ⅛
10	do 4½s '56 D	82	82	82	....
1	Ohio PS 5s '54D	72	72	72	....
2	OklaG&E 6s'40A	64⅛	64	64⅛	+ ⅛
1	do 5s '50	78⅝	78⅝	78⅝	+ ⅛
9	Osgood 6s '38	31	29	30	....
5	PG&E 4½s '57E	87	87	87	+ ⅛
1	do 4½s '60 E	86⅝	86⅝	86⅝	....
10	do 5s '55 D	93⅛	93½	93½	− ⅛
3	do 5½s '52 C	98⅜	98⅜	98⅜	− ⅛
4	P I 5s '48 A xw	67	64⅛	67	+ 2½
14	Pac P&L 5s '55	63⅛	63	63⅛	+ ⅛
36	Penn El 4s '71 F	70	68	70	....
6	POEd 6s '50xw	63⅛	63	63⅛	+ ⅛
2	do 5½s '59 B	59⅛	59⅛	59⅛	+ 4½
2	POP&L 5½s'54A	91	90⅛	90⅛	+ ⅛
1	Penn Pow 5s '56	90⅝	90⅝	90⅝	+ ⅛
8	PennPS 6s' 47C	97⅛	94	97⅛	+ 2⅝
3	Peo G&LC4s'81B	73⅛	73⅛	73⅛	+ 3⅛
3	Phil El 5s '66	103⅜	103⅜	103⅜	....
5	PhilaEP 5½s '72	102⅛	102⅛	102½	+ ⅛
2	PiedE 6½s '60A	49⅜	49⅜	49⅜	− ⅛
1	Pied NR 5s '54A	50	50	50	....
2	PoC C 4½s '59B	47	47	47	+ 1
5	Proc&G 4½s '47	100⅛	100⅛	100⅛	+ ⅛
2	PubSNI 4½s'78D	72⅛	72	72⅛	− ⅛
1	do 5s '56	78	78	78	+ 1
9	do 5s '66 C	75⅛	75	75⅛	+ ⅛
13	do 4½s '81 F	72⅛	72	72	− ⅛
3	P SOkla 5s'57D	63⅛	63⅛	63⅛	+ ⅛
15	PS Sub 5½s'49A	53	50½	50½	− 4½
3	PuzSP&L 5½s'49	60⅜	60⅜	60⅜	− ⅛
2	do 4½s '50 D	56⅛	56⅛	56⅛	− ⅛
1	RKO 6s '41 1st pd	40	40	40	− 9
2	Rei M 5s '54 A	50	48	48	− 17
17	Rem Ar 5½s '33	79⅜	79	79½	+ 3
4	Rep Gas 6s '45A	16	15⅝	16	+ ⅛
1	Roch C P 5s '53	16	16	16	....
2	Ryer&Son 5s '43	65⅛	63⅝	65⅛	+ 7
2	StLG&C 6s '47	8	7⅛	7⅛	− ⅛
16	Safe HW 4½s'79	91⅝	90⅝	90⅝	....
5	ShW&P 4½s'67A	64⅝	64⅝	64⅝	+ ⅛
3	do 4½s '68 B	64⅛	64⅛	64⅛	....
2	do 4½s '70 D	64⅛	64⅛	64⅛	− ⅜
1	Sheff Stl 5½s '48	52	52	52	− ⅛
1	Sher-Wyo 6s '47	13⅛	13⅛	13⅛	− 2⅛
28	SEPL6s2025Axw	61⅜	60⅜	61⅜	+ ⅛
1	So Cal E 5s '39	101	101	101	− ⅛
28	do 5s '51	96½	96	96	− ⅛
21	do 5s '52	96½	95⅝	95⅝	− ⅛
7	do 5s '54	96⅝	95⅝	95⅝	− ⅛
1	So C G 4½s '61	78	78	78	+ 3
3	So Car P 5s '57	51⅛	51	51	− 1
7	S W G&E 5s '57A	65⅛	64⅝	65⅛	− ⅛
12	SWP&L 6s 2022A	50½	50	50½	+ ⅛
2	Std G&E 6s'35	41⅛	40⅛	41⅛	+ ⅛
4	do 6s '35 conv	42	41	42	+ 1
1	do 6s '51	38	38	38	....
2	do 6s '66	37⅝	37⅝	37⅝	− ⅛
18	Std P&L 6s'57	34⅝	34⅛	34⅝	+ ⅛
2	Std Tel 5½s '43	31	31	31	+ 1
2	Stutz MC 7½s '37	30	30	30	− 1
2	Sun Oil 5½s '39	95⅛	95⅛	95⅛	+ ⅛
5	do 5s '34	94	94	94	+ 2
1	S P Ill 4½s '68	65⅛	65⅛	65⅛	+ ⅛
1	Swift & Co 5s '40	88	88	88	− ⅛
3	do 5s '44	100⅛	100⅛	100⅛	....
3	Syr Lt 5s '57 B	95⅜	95⅜	95⅜	− ⅛
4	Tex El S 5s '60	75⅛	75⅛	75⅛	+ 1⅛
1	Tex G Ut 6s '45	9⅝	9⅝	9⅝	....
7	Tex P&L 5s '56	78	77⅝	78	+ 1
2	Tidew P 5s A '79	51	51	51	+ 1
8	Tri Util 5s '79	⅝	⅝	⅝	+ ⅛
2	Tw CRT 5½s'52A	32	32	32	− ⅝
2	Ulen & Co 6s '44	17¼	17⅛	17⅛	− ⅛
2	Un El 5s '67B	95	95	95	....
35	Un Gulf 5s '50	93	92	93	+ 1
4	Un A Inv 5s '48A	65⅛	65	65	+ 1
3	Un E NJ 4s '49	92⅝	92⅝	92½	+ ⅛
3	Un L&P 6½s '74	39½	39	39½	− ⅛
6	do 6s '75	39⅝	39⅛	39⅛	+ 1
6	Un L&R 6s '52A	60⅛	59⅝	60⅛	+ ⅛
19	U S Rub 6s '33	73	72⅝	73	+ ⅝
1	do 6½s '33	85	85	85	− 1
2	do 6½s '34	40⅛	40⅛	40⅛	− 1⅛
3	Utah P&L 6s'22A	50⅛	50⅛	50⅛	....
1	Utica G&E 5s'52E	91	91	91	− 1½
2	Va EP 6s '35	84⅝	84⅝	84⅝	− ⅛
4	Va PS 6s '46	42	41⅛	42	+ ⅛
1	do 5½s '46 A	58⅛	58⅛	58⅛	+ 1⅛
1	do 5s '50 B	54⅝	54	54⅝	+ ⅛
10	W New Del 6s'44	21	19⅛	19⅛	− 1⅛
5	W Pa 5s 2030	85⅛	85⅛	85⅛	+ ⅛
18	W Tex U 5s '57A	38⅛	37	38⅛	+ 1⅛
5	WUG&E 5½s'55A	71	71	71	....

*Ex dividend. †First sale since ex dividend date or dates.

FOREIGN.

No. thous.		High.	Low.	Close.	Net chge.
1	B Air P 7s '52	30⅛	30⅛	30⅛	+ ⅛
2	Cauca Val 7s '48	8	8	8	+ 1⅛
7	Cen BkG 6s'51B	36⅛	36	36⅛	+ ⅛
9	ComPriBk 5½s'37	47⅛	46⅛	47⅛	+ 1⅛
2	Den MBk 5s'72IX	65⅛	65⅛	65⅛	+ 2⅛
17	Eu El 6½s '65xw	44⅛	43	43	....
10	Eur Mtg 7s '67C	29⅛	29⅛	29⅛	+ ⅛
2	Fin Ind Bk 7s '44	60	60	60	+ 3
2	Fin RMBk 6s'61	32	32	32	− ⅛
27	Ger CMun 7s '47	28⅛	26⅝	28	+ ⅛
28	do 6s '47	28	27⅛	28	+ ⅝
6	Grafuer 6s '53 xw	47	40	40	− ⅛
3	Hamb El 7s '35	60	58⅝	60	+ 2
7	do 5½s '38	44⅝	44	44⅝	− ⅛
2	Han SG 6½s '49	24⅛	24⅛	24⅛	− ⅛
1	H-It Bk7½s'63AC	34	34	34	− 1
23	Isarco HE 7s '52	40⅛	40	40	− 1
4	Ital SP 6s'63Axw	30	30	30	+ 1
1	Melb El 7½s '46	75	75	75	− 5
15	Prus El 6s '54	42	40⅛	41	+ 1⅛
1	Rio d J 6½s '59	7⅝	7⅝	7⅝	+ ⅛
10	Ruhr G 6½s'53A	31	30	30	− 1
15	Ruhr Hsg 6½s '58	29	26⅛	26⅛	− 1⅛
40	Rus 6½sctfNC'19	⅝	⅝	⅝	....
1	Saar RS 7s '35	94⅛	94⅛	94⅛	....
2	Saarbr 7s '35	103⅛	103⅛	103⅛	− ⅛
1	Santa Fe A 7s'45	26⅛	26⅛	26⅛	+ 1⅛
15	Sax PW 5s '32	43	43	43	....
2	do 6s '37	38	38	38	....
6	Stinnes 7s '36 xw	26⅛	26	26	− ⅛
14	do 7s '46 xw	26	25	26	+ 1
2	Un El S 7s '56xw	55⅛	55⅛	55⅛	+ 3⅛
12	Un Ind 6½s '41	38⅛	37⅛	38	+ ⅛
5	do 6s '45	38⅛	38⅛	38⅛	+ 1⅛

COFFEE.

	Open.	High.	Low.	Close.	Prev. close.
September	6.17	6.17	6.15	6.17	6.12
December	6.00	6.02	6.00	6.02	5.98

HEDGING SALES LOWER PRICES IN WHEAT PIT

German News Fails to Affect Market.

BY CHARLES MICHAELS.

Buying power in wheat apparently exhausted itself after an advance of ½c early yesterday. With increased hedging pressure, combined with profit taking by the buyers of the previous day, the market reversed its early action and declined 1⅜@1⅝c from the high and finished within a fraction of the lowest figures of the season with net losses of ⅛@⅝c.

Part of the early bulge was due to buying of wheat futures here against sales at Winnipeg and on the relative strength in the northwestern markets. Crop reports were more bullish than heretofore, but were offset later in the day by reports of scattered showers in parts of North Dakota and Canada and the forecast for cooler weather both sides of the international line. July finished at 45⅛c with September, 47⅝@47⅜c, and December, 50⅛@50⅝c.

Liverpool Leads Advance.

Foreigners were somewhat impressed with the Dominion Government crop summary issued late Tuesday, regarding it as bullish, and Liverpool closed equal to 1⅛@1⅝c per bu higher with October closing at 53⅝c, the English market gaining around 1c on Chicago for the day. Winnipeg failed to follow the recession this side of the line and was ⅛@⅝c higher at the last with October 57⅝c in Canadian funds. Kansas City closed unchanged to ¼c lower, while Minneapolis was ⅛@⅝c lower.

Considerable damage in various parts of the American northwest was suggested by some reports yesterday, a leading Minneapolis line elevator house in its weekly summary indicating a rather serious situation in the northern tier of counties in Minnesota, North Dakota and Montana. In some sections 50 per cent damage was claimed. Deterioration was also claimed in the Red River valley, but there is still a large acreage where the outlook is very promising.

German News Discounted.

The market was not affected by reports of political unrest in Germany, although under normal conditions traders expressed the belief that it would have resulted in sharp price changes. No rain of consequence was forecasted for the Dakotas in the official report.

Export demand for North American wheat was confined largely to Manitobas with a better inquiry in evidence, although sales were placed at only 300,000 to 400,000 bu. Strong intimations were received that the business materially exceeded these figures. Little was heard regarding the demand for hard winter. Clearances of domestic wheat on Tuesday, however, aggregated 840,000 bu, largely from New York.

Expect Rain in Corn Belt.

Forecast for showers and cooler weather for the corn belt which may put a stop to the claims of deterioration in the outlook which have been received in the past few days led to increased pressure on the market and a decline of ⅝@1⅛c from the early high. Final trades were at net losses of ⅝@⅝c with July closing at 30⅝c; September, 31⅞@32c, and December, 32⅛c.

Reports to Jackson Bros. from parts of Nebraska, eastern Colorado, South Dakota and Iowa indicated that hot winds and extremely high temperatures had resulted in corn firing and irreparable damage was claimed in some sections. Other houses had reports indicating that unless rain was received in Illinois and other states damage might be expected. The country sold 67,000 bu old corn to arrive and more was offered somewhat above buyers' views.

New low prices for the season were established on all deliveries of oats, the July delivery selling at 16⅞c, a figure that has not been witnessed since 1896, and a price regarded as netting the producer practically nothing after paying harvesting, freight and other charges. Liquidation developed and while there was a small rally from the inside the close was ¼@1c lower. July was 17⅛c; September, 18⅛c, and December, 20⅝c at the last.

Weakness in wheat was reflected in a selling movement in rye which carried the distant figures to a new low for the season with September selling at 30c. Final trades were ¼@⅝c lower with July, 28⅛c; September, 30¼c, and December, 33⅛c. Cash rye was quoted as worth about 22@23c at Omaha.

COTTON IN LOWER CLOSE

Cotton markets were strong and advanced early, only to weaken later and finish around the inside prices of the day. The price range was 10 points with net losses of 2@7 points on futures in Chicago and 8@11 points in other markets. Spots were off 5 points, with New York 5.80c, New Orleans 5.65c, Galveston 5.60c, and Houston 5.55c. Trade was not heavy, yet the market was susceptible to moderate purchases or sales. Liverpool cables were better than expected, but they closed 1 point net lower to 1 point net higher. American Cotton Service says stands in black bottoms and in sections where there was a decreased use of fertilizer there are indications of crop yields of only 60 per cent of last years'. Exports of cotton for the season to date aggregate 8,627,771 bales, compared with 6,843,692 bales last year.

CHICAGO MARKET.

	High.	Low.	Close.	Prev. close.	Last year
July	....	....	5.80	5.78	....
October	5.94	5.86	5.86	5.93	9.48
December	6.08	5.97	6.02	6.08	9.65
January	6.15	6.08	6.08	6.10	9.75
March	6.29	6.22	6.22	6.26	9.93
May	6.44	6.38	6.38	6.40	10.10

NEW YORK MARKET.

	High.	Low.	Close.	Prev. close.	Last year
July	5.74	5.62	5.65	5.73	9.09
October	5.86	5.74	5.77	5.87	9.28
December	6.00	5.90	5.92	6.02	9.53
January	6.07	5.98	6.00	6.10	9.65
March	6.21	6.11	6.14	6.23	9.83
May	6.34	6.25	6.28	6.39	9.99

NEW ORLEANS MARKET.

	High.	Low.	Close.	Prev. close.	Last year
July	5.71	5.65	5.65	5.73	9.01
October	5.84	5.73	5.75	5.83	9.31
December	5.99	5.87	5.90	5.98	9.58
January	5.97	5.95	5.97	6.05	9.05
March	6.14	6.08	6.11	6.19	9.82
May	6.32	6.25	6.25	6.33	....

CASH GRAIN NEWS

Official receipts of grain at Chicago Wednesday: Wheat, 169 cars; corn, 111 cars; oats, 106 cars; barley, 2 cars.

Range of cash grain prices in leading markets follow:

WHEAT.

	Chicago.	Kansas City.	St. Louis.
No. 1 red	48½	42¼@45	48
No. 2 red	48¼@48½	42¼@43	47½@47¾
No. 3 red	....	42	....
No. 4 red	....	41	....
No. 1 hd	49	42¼@52	47
No. 2 hd	48¼@48½	41½@50½	47
No. 3 hd	....	41½@50	46½
No. 4 hd	....	48½	....
No. 1 d h	....	44 @53½	....
No. 2 d h	....	50 @52	....
No. 1 y h	48½	....	....
No. 1 mx	....	42½	47½
No. 2 mx	47½@48	42¼@42½	47 @47½
No. 3 mx	....	....	46½

	Chicago.	Winnipeg.	Minneapolis.
No. 1 nor	....	54¾	48¾@50¾
No. 2 nor	....	51¾	47⅝@49¾
No. 3 nor	....	49¾	45⅝@47⅝
No. 1 d n	....	....	49⅝@59⅝

		Toledo.	Omaha.
No. 2 red	....	46 @47	....
No. 2 hd	....	....	42 @44½

CORN.

	Chicago.	Kansas City.	St. Louis.
No. 2 mx	....	34	....
No. 1 yel	33	....	....
No. 2 yel	33¼@33½	....	32¾
No. 3 yel	....	35	....
No. 2 wh	33½	33 @34	....

	Milwaukee.	Omaha.	Peoria.
No. 1 yel	....	....	30¾@31
No. 2 yel	....	....	30½@31
No. 4 wh	....	27¼	....

	Minneapolis.	Buffalo.	Toledo.
No. 2 yel	37 @38	....	35 @36
No. 3 yel	34 @36	....	....
No. 2 mix	31 @32	....	....

OATS.

	Chicago.	Kansas City.	St. Louis.
No. 2 wh	18½@19½	17½@19	18⅞@17
No. 3 wh	17¼@19½	16 @17½	16⅞@17
No. 4 wh	17	....	....

	Milwaukee.	Omaha.	Minneapolis.
No. 2 wh	19½	....	17⅝@19⅝
No. 3 wh	....	....	16⅝@18⅝
No. 4 wh	18	16	15⅝@17⅝

	Buffalo.	Toledo.	Peoria.
No. 2 wh	....	22 @23	17½@18

RYE, BARLEY, AND FLAX.

	Rye.	Barley.	Flax.
Chicago	....	25 @37	94½
Mil'kee	35	....	....
Min'lis	29¼@31¼	24 @31	90¼@94½
Duluth	29¼@31¼	23 @33	93½@94½

CLOVER AND TIMOTHY.

	Cash.	March.
Clover—		
Chicago, per 100 lbs.	7.00@12.00	......
Toledo, per 60 lbs.	9.00	......
Timothy—		
Chicago, per 100 lbs.	2.35@ 2.50	......

PRODUCE MARKETS

Demand for butter was less aggressive and prices were steady to ½c lower. Receipts, 8,984 tubs. Fresh eggs were steady to ¼c lower. Receipts, 8,076 cases. Potatoes easy with receipts 84 cars and 318 cars were on team track. Live leghorn hens advanced ½c with springs 1c lower. Other poultry showed little change. Receipts, 25 trucks.

WHOLESALE CREAMERY BUTTER PRICES.

	Chicago Whole milk.	Chicago Centralized.	New York.	Boston.	Philadelphia.
93 score	19	....	19½	....	20½
92 score	18	....	18¾	19½	19¾
91 score	17½	....	18¼	19	18¾
90 score	17	18	18	18½	18
89 score	16	17	17½	17½	17½
88 score	15	15½	16½	17	17
87 score	14	....	16½	18	16½
86 score	13½	....	....	....	....

BUTTER PRICES TO CHICAGO RETAILERS.

Score—	Tubs.	Prints.	Cartons.
Best [92-93]	20½-21½	21½-22½	22½-23½
Good [89-91]	18½-19½	20 -21	20½-21½

WHOLESALE CHEESE PRICES.

	Chicago.	Boston.	New York.	Philadelphia.
Twins	13⅝-11⅛	13½	....	....
S. Dais	11⅛-11½	13	11⅝-12¼	11½-12¼
Y. Ams	....	13	12½	....
Lghns	11½-12	....	....	11⅝-12¼

LIVE POULTRY—WHOLESALE.

Turkeys ......10@12c Old roosters 10c
Hens ....13c Leghorn broilers.12½c
Leghorn hens ....9½c Ducks, old ......7@9c
Fryers, 2@3 lbs. 14c Ducks, spring.9@11½c
Springs ....16c Geese ....8@11c
Rock Springs 18c

FRESH EGGS.

Fresh graded firsts ....13½@14¼c
Extra firsts ....14@14½c
Current receipts ....12@13c
Dirties 11½c
Checks 10½c

VEAL CARCASSES.

50@60 lbs ....5c 90@100 lbs 7c
70@80 lbs ....6c 110@120 lbs.........9c

WHOLESALE DRESSED BEEF.

	Yearlings.	No. 1.	No. 2.	No. 3.
Ribs	18	21	20	8½
Loins	26	29	27	12
Rounds	19	17	15½	9
Chucks	13	10½	10	5½
Plates	6½	6½	6¼	3

POTATOES.

Sound, per 100 lbs......................65@80c
Ordinary to poor ....40@65c

FRUITS AND VEGETABLES.

Apples, new bu..........................$ .75@1.00
Blackberries, 24 pints 75
Black raspberries, 24 pints ....50@ .75
Blueberries, 16 quarts ....1.50@2.00
Cherries crate, 16 quarts ....75@ .50
Grapefruit, half crate ....1.50@2.00
Oranges box ....4.00@5.00
Lemons ....9.00@10.00
Peaches, bu ....1.50@2.75
Red raspberries, 24 pints ....75@1.25
Beets, bunch 01½
Cabbage, crate ....25@ .30
Carrots, bunch ....½@ .01
Celery, box ....25@ .35
Cauliflower, box, home grown...........50
Cucumbers, bu ....50@1.00
Lettuce, head, crate ....1.75@2.75
Onions, 50 lb sack ....40@1.25
Peppers, bu ....1.25@1.75
String beans, bu ....30@ .60
Tomatoes, flats ....25@ .30

GRAINS IN ALL MARKETS

July Wheat.

	Open.	High.	Low.	Close July 20 1932.	Close July 19 1932.	Close July 22 1931
Chi	54⅝	46¼	44⅝	45⅛	45⅝	54
K. C.	41⅝	41⅝	40⅝	40⅝	40⅝	44½
Min	51⅝	51⅝	50⅝	50⅝	51	57
*Dul	43⅝	43½	43⅝	43⅝	43⅝	52⅝
Win	54⅝	54⅝	53⅝	54⅝	53⅝	57⅝
Lvp	51⅝	52⅝	51⅝	52⅝	50⅝	56⅝

September Wheat.

	Open.	High.	Low.	Close July 20 1932.	Close July 19 1932.	Close July 22 1931
Chi	48⅛	48⅝	47	47⅝	47⅝	53⅝
K. C.	43	43⅝	41⅝	42	42⅝	46⅝
Min	49	49⅝	47⅝	47⅝	48	54⅝
*Dul	44	44	42⅝	43⅝	43⅝	51⅝

October Wheat.

	Open.	High.	Low.	Close July 20 1932.	Close July 19 1932.	Close July 22 1931
Win	57⅝	57⅝	56⅝	57⅝	56⅝	59⅝
Lvp	53	53⅝	53	53⅝	52⅝	60⅝

December Wheat.

	Open.	High.	Low.	Close July 20 1932.	Close July 19 1932.	Close July 22 1931
Chi	51⅝	51⅝	50⅝	50⅝	51	57⅝
K C	45⅝	46⅝	44⅝	44⅝	44⅝	50⅝
Min	50⅝	50⅝	49	49⅝	49⅝	56⅝
Win	58⅝	58⅝	58⅝	58⅝	58⅝	60⅝
Lvp	54⅝	54⅝	54⅝	54⅝	53⅝	62⅝

July Corn.

	Open.	High.	Low.	Close July 20 1932.	Close July 19 1932.	Close July 22 1931
Chi	31⅛	31⅛	30⅝	30⅝	31⅝	58⅝
K. C.	31⅝	31⅝	31⅝	31⅝	....	51⅝

September Corn.

	Open.	High.	Low.	Close July 20 1932.	Close July 19 1932.	Close July 22 1931
Chi	33	33⅛	31⅝	32	32⅝	51⅝
K C	33⅛	33⅛	32⅝	32⅝	30⅝	47⅝

December Corn.

	Open.	High.	Low.	Close July 20 1932.	Close July 19 1932.	Close July 22 1931
Chi	33⅛	33¼	32	32⅛	32⅝	45⅝
K. C.	30⅝	30⅝	29⅝	30	30⅝	40⅝

July Oats.

	Open.	High.	Low.	Close July 20 1932.	Close July 19 1932.	Close July 22 1931
Chi	18⅛	18⅛	16⅞	17⅛	18⅛	25⅝
Min	....	....	....	16	16¼	24⅝
Win	34⅛	34⅛	34	34⅛	33⅝	29⅝

September Oats.

	Open.	High.	Low.	Close July 20 1932.	Close July 19 1932.	Close July 22 1931
Chi	18⅝	18⅝	18⅛	18⅛	18⅝	26⅝
Min	17	17	16⅝	16⅝	16⅝	24⅝

October Oats.

	Open.	High.	Low.	Close July 20 1932.	Close July 19 1932.	Close July 22 1931
Win	27⅝	27⅝	27⅝	27⅝	27½	31⅝

December Oats.

	Open.	High.	Low.	Close July 20 1932.	Close July 19 1932.	Close July 22 1931
Chi	21⅛	21⅛	20⅝	20⅝	21	29⅝
Min	19	19	18⅝	18⅝	18⅝	26⅝
Win	26⅝	26⅝	26⅝	26⅝	26⅝	31⅝

July Rye.

	Open.	High.	Low.	Close July 20 1932.	Close July 19 1932.	Close July 22 1931
Chi	28⅝	28⅝	28⅛	28⅛	28⅝	35⅝
Min	....	....	....	27⅝	27	....
Dul	....	....	....	29⅝	29⅝	....
Win	32⅝	33⅛	32⅝	33⅛	32⅝	33⅝

September Rye.

	Open.	High.	Low.	Close July 20 1932.	Close July 19 1932.	Close July 22 1931
Chi	30⅝	30⅝	30	30⅛	30⅝	37⅝
Min	28⅝	28⅝	27⅝	28⅝	28⅝	34⅝
Dul	29⅝	29⅝	29⅝	29⅝	29⅝	34⅝

October Rye.

	Open.	High.	Low.	Close July 20 1932.	Close July 19 1932.	Close July 22 1931
Win	34⅝	34⅝	33⅝	34⅝	34⅝	35⅝

December Rye.

	Open.	High.	Low.	Close July 20 1932.	Close July 19 1932.	Close July 22 1931
Chi	34⅝	34⅝	33⅛	33⅛	33⅝	40⅝
Min	30⅛	30⅛	29⅝	30	30⅝	37⅝
Win	35⅝	35⅝	35	35⅛	35⅝	37⅝

July Barley.

	Open.	High.	Low.	Close July 20 1932.	Close July 19 1932.	Close July 22 1931
Min	....	....	....	26	26	35
Win	30⅛	30⅛	30	30⅛	30⅛	32⅝

July Flaxseed.

	Open.	High.	Low.	Close July 20 1932.	Close July 19 1932.	Close July 22 1931
Min	....	....	....	90⅛	90⅝	1.61
Dul	....	....	....	93⅛	94⅛	1.60⅛
Win	68⅛	68⅛	67⅝	68⅛	67⅛	1.19⅛

*Durum. Exchange, $3.56; Tuesday, $3.56.

ROSIN AND TURPENTINE.

SAVANNAH, Ga., July 20.—(AP)—TURPENTINE—Firm 35c; sales, 57 casks; receipts 210; shipments, 22; stock, 13,467. ROSIN—Firm; sales, 932 bbls; receipts, 1,458; shipments, 17; stock, 179,004. Quote: B, $2.05; D, $2.05@2.10; E, $2.10; F, G, and H, $2.20 @2.25; I, $2.25; K, $2.30; M, $2.65@3.00; N, $3.30@3.40; W G, $4.00; W W and X, $4.70.

TOP HOGS SELL $1.45 OVER LOW SET ON MAY 28

Day's Prices Erratic at Chicago Yards.

CHICAGO LIVE STOCK

HOGS.

Receipts, 18,000; shipments, 1,500.
Bulk of sales ....$4.10@4.70
Light, good to choice, 140@160 ....4.50@4.70
Light, good to choice, 170@180 ....4.60@4.75
Good to choice, 190@210 ....4.60@4.75
Good to choice, 220@250 ....4.55@4.70
Good to choice, 260@325 ....4.25@4.65
Pigs, good to choice, 100@135 ....3.75@4.25
Pigs, fair to good, 100@125 ....3.00@4.00
Pigs, inferior to fair, 80@135 ....2.75@3.25
Light packing sows, 270@350 ....3.70@4.10
Heavy packing sows, 350@550 ....3.20@3.70
Stags, subject to dockage ....2.30@3.25

CATTLE.

Receipts, 7,000; shipments, 2,000.
Prime steers, 1,000@1,500 ....$8.50@9.35
Good to choice, 700@1,300 ....8.00@8.75
Bulk of steers ....6.75@8.85
Poor to choice, 700@1,000 ....5.75@8.75
Low grade killing steers ....3.50@5.50
Cows, choice to prime ....4.75@5.50
Cows, good to choice ....4.25@4.75
Cows, common to fair ....2.50@3.00
Canners and cutters ....1.25@2.35
Heifers, yearlings, good to choice ....6.50@7.75
Heifers, fair to good ....4.50@6.25
Bulls, bologna, common to good ....2.25@3.35
Calves, poor to choice ....3.00@6.00
Stockers and feeders ....3.75@6.25

SHEEP AND LAMBS.

Receipts, 11,000; shipments, 1,500.
Native lambs, good to choice ....5.75@6.25
Native lambs, medium to choice ....5.50@5.75
Native lambs, common to fair ....5.00@5.50
Native lambs, culls ....3.00@3.75
West range lambs, good to choice ....5.50@5.95
Wethers, aged, fair to best ....2.00@2.75
Wethers, twos, fair to best ....2.50@3.25
Feeding lambs, fair to good ....3.00@3.75
Ewes, light, good to choice ....1.50@2.25
Ewes, heavy, good to choice ....1.00@1.25
Ewes, inferior to fair ....50@1.00
Yearlings, all grades ....3.50@4.85
Bucks ....1.00@1.25

COMPARATIVE PRICES.

HOGS—Bulk of sales yesterday ....$4.10@4.70
One month ago ....3.75@4.05
One year ago ....4.85@7.50
Top yesterday, $4.75; average, $4.35.
CATTLE—Bulk of sales ....$6.75@8.85
One month ago ....6.00@7.00
One year ago ....7.50@8.65
Top yesterday, $9.35; average, $7.50.
SHEEP—Western range lambs ....$5.00@5.85
One month ago ....5.00@6.25
One year ago ....6.25@7.60
Top yesterday, $6.50; average, $5.35.
Estimated receipts at Chicago today: Cattle, 6,000; hogs, 18,000; sheep, 12,000.

Following a steady to 10c lower opening in hogs yesterday, prices swung around and headed upward on strong local support, recovering all of the first losses before the session ended. The general average price for the day remained unchanged at $4.35, but the peak price at $4.75 showed 10c decline compared with the high point of Tuesday's trade. It is still $1.45 above the low point on May 28.

There were many instances of as much as 5@10c gain cited in comparing with the low spot Tuesday, and some buyers who had made the bulk of their purchases at the low time the previous day considered their Wednesday's droves 5@10c higher. The unevenness over the whole yards ranged all the way from 10c lower to 10c higher. Small local packers were the aggressive buyers yesterday, but larger houses were not late in getting into the deal, and at the close only 5,000 were left unsold.

Anticipates Turn.

"A break in this torrid weather would soon send hogs back up to where they were a week ago," remarked one of the more aggressive buyers yesterday, who anticipates a turn in the market on lighter supplies. Reports from the west indicate that the break in prices has already curtailed the movement to some extent in parts of the corn belt. The weather still retains its grip on the wholesale trade, however. Pork loins sank to 6½@11c yesterday, the lowest since the middle of last month. At the high time on July 7 loins sold at 13@21c, highest since last September.

The sharp break in cattle prices reduced market shipments from the country, and a much better tone prevailed yesterday. Arrivals were cut down to 7,000, the second smallest Wednesday total since the middle of March, and lighter receipts are in sight for the remainder of the week. Five points report 14,200 on the way for today, against actual arrivals of 13,600 last Thursday. The cattle trade again is regarded as being in a strong position, despite the slump in the wholesale price of beef during the last few days of hot weather. Better action in the hide market at higher prices is one of the cheering features of the trade. The fact that the slashing of cattle prices shut off the supply of well finished weighty steers and left the light and medium kinds to make up the bulk reduces the tonnage of beef in the run more than the number of head would indicate.

Yesterday's top steers advanced 10c to $9.35, a load of 1,340 lb averages going to eastern buyers at that figure. Not a great many were good enough to beat the $9.00 line, however. The bulk of all beef steers sold at $6.75@8.85. A fair showing of plain quality southwestern cattle sold down to $4.50 @5.25, with odd lots of ill bred thin steers as low as $3.50@4.00. Butcher stock shared in the full strength of the market, yearling heifers averaging 878 lbs going up to $7.75. Calves slumped 25c more in sympathy with the decline in lambs.

Cut Wholesale Prices.

With dressed lamb carcasses selling at the lowest prices in 20 days, packers entered the lamb market in a bearish mood yesterday and were not satisfied until quotations had been lowered 15@25c more and back to the bottom for the new crop of lambs. A 2c break in dressed lambs in the east curbed buying by shippers and left the trade practically in local hands. Thirty-eight carloads of choice 80@92 lb Idaho range lambs were sorted at $5.50@5.95. Packers stopped at $5.75 in the native class, but city butchers hand picked a few lots as high as $6.25@6.50 during the forenoon. Matured stock and yearlings showed little change.

Receipts at Chicago for today are estimated at 6,000 cattle, 18,000 hogs, and 12,000 sheep, against 6,676 cattle, 20,723 hogs, and 13,191 sheep the previous Thursday and 6,488 cattle, 13,243 hogs, and 9,678 sheep a year ago.

GASOLINE AND OILS.

GASOLINE—Including tax: Red Crown, service station, 17.1c; Standard blue, 18.0c; ethyl, 20.1c. CARBON—Perfection, 10c. FUEL OIL—Stanolex, 100 gals or more, 6c; less than 100 gals, 8c. LINSEED—Raw, 54c; boiled, 57c. TURPENTINE—45c. DENATURED ALCOHOL—48c. DIESEL ENGINE FUEL OIL—Bunkered at Indiana Harbor ship canal, 3½c per gal. WHITE LEAD—100 lbs, $12.00.

OIL CITY, Pa., July 20.—(AP)—Credit balances, $1.07; runs, 38,265; average runs, 31,067; shipments, 70,057; average shipments, 57,222 bbls.

Want Ad INDEX

Want Ad Offices

1 South Dearborn St. Tribune Square
1101 East 63rd St.

ADTAKER—SUPERIOR 0100

The more you tell, the quicker you sell

	Page
Apartments [see to Rent].	
Auction Sales	23
Automobiles—	
Passenger Cars	25
Trucks	25
Wanted	25
Accessories and Repairing	25
Loans	25
Tires	25
Motor Trucks to Rent and Wanted	25
Barter and Exchange	25
Board and Lodging	24
Boats, Yachts, etc.	23
Building Material	25
Business Opportunities—	
Businesses For Sale	25
Partnerships and Investments	25
Concessions and Locations	25
Business Equipment	25
Business Service	25
Wanted	25
Business Personals	23
Business Directory	24
Bus Transportation	23
Cemeteries	12
Clothing, Furs, etc.	23
Death Notices	12
Dogs, Cats, Birds, Poultry, etc.	24
Excursion and Travel	23
Florists	12
Help Wanted—Male	23, 24
Help Wanted—Female	24
Hotels and Apartment Hotels	24
Home Furnishings	25
Home Furnishings Wanted	25
Household Appliances	25
Instruction	25
Jewelry, Watches, etc.	25
Loans—Personal Property and Salary	25
Lost and Found	23
Machinery and Equipment	24
Mortgages	25
Moving, Storage [see Business Directory]	24
Monuments	12
Musical Instruments	25
Office Devices	23
Office Furniture, Files, Safes	25
Patents, Patent Attorneys	24
Personal	24
Pianos [see Musical Instruments]	25
Printing Machinery and Supplies	25
Radios and Supplies	25
Real Estate—	
Apartment Buildings	25
Houses	25
Oak Park, Austin	25
Suburban	25
Other Cities	25
Resorts	25
Farm Lands	25
Wanted	25
For Exchange	25
Loans	25
Situations Wanted	23
Stocks and Bonds	25
Store Fixtures	25
To Rent—	
Rooms	24
Houses	24
Resorts	24
Apartments	24, 25
Apartments and Rooms to Share	25
Furnished Apartments	25
Offices and Shops	25
Manufacturing Property	25
Floors and Lofts	25
Travel Opportunities	24
Trade Schools	25
Typewriters and Supplies	23
Undertakers	12

LOST AND FOUND.

BAG—LOST—BLACK LEATHER, ALSO KODak; from Chrysler, Jackson Pk. beach. Glasses essential! 6511 Rhodes. Dor. 7295.

BILLFOLD — LOST — CONTAINING OVER $100 in $10, $5 and $1 bills. Return to apt. 2A, 2440 Lake View-av. Reward.

CAT—LOST—CREAM COL. PERSIAN; LONG hair; vic. Campbell-Lunt. Rew. Bri. 2647.

DIAMOND DINNER RING—LOST—14 K. white gold, 2 sapphires; on Hudson-av., bet. North & Blackhawk; reward. Div.1700.

DOG—LOST—SM. WHITE FEMALE SPITZ. lt. brown ears, scar on left shoulder; ans. to "Queenie"; 74th-st. beach, Tuesday afternoon. Plaza 6259.

DOG—LOST — WIRE HAIRED. FEMALE. July 4; rew. Beverly 8671.

ENVELOPE—LOST—BROWN MANILA; CONtain. advertising material and letter addressed to Ferry-Hanly; near Palmolive Bldg. Reward. Holcomb, Superior 0914.

FIRST MORTGAGE NOTE LOST—SIGNED by Benjamin and Ida S. Rubin; under loan No. 4513. Address L Y 349, Tribune.

HOME MOVIE CAMERA—LOST—ON EVanston L Fri. eve., July 15. Davis 7862.Rew.

KEYS—LOST—IN PARKWAY ADJACENT to 5854 Lake-st. Liberal reward. Vincennes 8405 after 6 p. m.

KEYS—LOST—VIC. WENTWORTH, CLARK; reward. Rogers Park 0728.

PAPERS—LOST — VAL. STONY ISLAND betw. 67th-69th-st., July 19; please phone Dor. 0067; reward.

PIN—LOST—LADY'S V. F. W. AUXILIARY with ruby and 2 gavels engraving on back; reward. Vincennes 8844.

PINK JACKET—LOST—BET. 4000-4100 Sheridan, 9 a. m., July 20th. L. V. 4650.

POCKET BOOK—LOST—59TH AND S. CHIcago I. C., containing watch, notebook, important statistics; no questions asked. Shippey, South Shore View Hotel.

PORTFOLIO—LOST—FLAT, BROWN LEATHer zipper, July 4, between Palmer House and La Salle street station; finder please notify Defiance Spark Plugs, Inc., Toledo Ohio. Reward.

PURSE—LOST—BLACK, BET. BDWY.-HERmitage on Leland. Ph. Sunnyside 9539.

PURSE—LOST—WHITE; 55TH-ASHLAND; finder please return glasses. Rep. 5230

PURSE — WHITE — LOST — ON JACKSON Park L, noon, July 20. Rew. Sheld. 6041.

SUITCASE—LOST—BROWN, LADY'S AND gentleman's clothes, on Lawrence-av., between Hermitage and Western Sunday at 2:30 a. m. Reward Ph. Longbeach 5561.

SUITCASE—LOST—LADY'S SMALL, CONT. lady's wrist watch in pocket; also evening apparel; Tues. eve. on N. W. univ. campus; reward. Mansfield 6281.

SUITS—LOST—7; REWARD; $150; NO question asked. Address L 190, Tribune.

TRAVELING BAG—LOST—BLACK. BETW. 73d. e. of Jeffery, south out of Chicago; reward. Ph. Hyde Park 5307.

BUS TRANSPORTATION.

DETROIT, $2.50; ST. LOUIS, $3; TOLEDO, $3.75; Cleveland, $5; Buffalo, $8.50; Pittsburgh, $7.50; N. Y., $13; Boston, $16; Omaha, $7; Denver, $15; Salt Lake, $25; San Francisco, $35; Los Angeles, $24.50; Tulsa, $10. 31 E. 12th-st. Calumet 4900.

BUSES EVERYWHERE.
RAILROAD PROTECTION
Union Pacific-Chgo North Western Stages
12 S. LA SALLE-ST. STATE 2250.

SOUTHERN LIMITED.
SHORTEST ROUTE SOUTH.
PHONE CALUMET 0228.

Low Excursion Everywhere.
LOOP BUS-AIR DEPOT
19 N. Clark-st. Randolph 8855.

NEW YORK, $13; DETROIT, $2.50; CLEVEland, $5; St. Louis $3; Kansas City, $6.50; Des Moines, $5; Omaha, $7; Denver, $15; L.a. $25. 87 W. Van Buren. Web 1702.

AUCTION SALES.

AUCTION

Furniture and household goods from Cubs Park Storage Co. for unpaid charges Wed., Thurs., July 20-21, at 10:30 a. m.; rugs, carpets, parlor, bedroom, dining room and breakfast sets, dressers, odd beds, chairs, lamps, linens, bric-a-brac, household goods of all kinds; cash or certified checks; only 25% deposit required. L. N. Fleckles Auction House, 804 Grace-st., at Broadway. 3800 North. Bittersweet 3400. Public Auctioneer.

WILLIAMS, BARKER & SEVERN CO.
423 S. Wabash General Auctioneers.
Furniture, Carpets, General Household Goods. Telephone Harrison 3777.

EXCURSION AND TRAVEL.

BARGAIN FARES WEST

To Seattle, Portland, Tacoma, Vancouver, B. C.; Spokane, and intermediate points. Good on the New North Coast Limited. $40 in coaches, $65 in tourist cars [plus berth] $65 round trip in coaches.

Northern Pacific Railway,
78 E. Jackson, Chicago. Wabash 1271.

BOATS, YACHTS, ETC.

BEAUTIFUL MAHOGANY DOUBLE COCKpit outboard runabout, specially equipped with windshield, auto pulse, compass, fire extinguisher, and many other extras; controls from the front like inboard job. Powered with 4-60 Elto motor, speed 43 mi. per hour. Must sell. Cheap. Mr. Myers. Phone Superior 0878 or Edgewater 0080.

CLOTHING, FURS, ETC.

I WILL BUY YOUR OLD FURS OR TRADE them in toward new ones. Mr. Rich 65 E Randolph-st., 2d floor.

CASH PD. FOR OLD FURS. ALSO TRADE for new. R. 603, 159 N. State. Dea.3323.

TYPEWRITERS AND SUPPLIES.

NEW PORTABLES FOR RENT—MONARCH Pioneer, 3 months for $3. American Writing Machine Co., 229 N.Wabash. Cent.0402.

TYP., $7.50; MULTIGRAPH, $25; SEALER, $35; dictaphone, $25. 190 N. La Salle.

BUSINESS PERSONALS.

CASH FOR OLD GOLD, SILV. PLATINUM jewelry, dental crowns. U. S. Smelting Works, Inc., 39 S. State-st., 4th fl., cor. Monroe.

J. J. GUTSTADT & CO. [INSURANCE]— Suite 1221 Insurance Exchange. OUR NEW PHONE IS WABASH 3770.

OFFICE DEVICES.

MULTIGRAPH, $25; MIMEOGRAPH, $20; 1 dictaphone, $25. 190 N. La Salle. Fra. 5234.

SITUATIONS WANTED—MALE.

Bookkeepers and Clerks.

BOOKS KEPT—PART TIME. AUDITS. INcome tax. Harrison 5507.

Accountants and Auditors.

ACCOUNTANT—WILL RENDER AUDITING or bookkeeping service on wkly. or monthly basis; very reas. M. Winslow. State 3184.

Professions and Trades.

BLDG. MAINTENANCE CARPENTER, painter. Address C 391, Tribune.

CARPENTER—A1, GENERAL CONTRACTors; will work for any price. Harr. 8938.

PAINT, PAPER, CALCIM, FLOORS REFIN., reas.; A1 ref. Sunnyside 4691.

RADIO MAN—12 YRS.' EXP.; MOST MOD. test equip.; ex. refs. Address C 525, Tribune.

TOOL-DIEMAKER-MACHINIST—EXP.; AGE 25. H. Bunn, 1441 N. Hamlin-av.

House Servants.

COOK, HSMN., DR., CAR—FILIP.; BEST REF. 6 yrs.' exp., dependable, all around.Del.0065.

COUPLE—COLORED; BEST REFS.; HOME more than wages. Drexel 1947.

COUPLE—COOK, MAID; LIC. CHAUF., HDY. man; A-1 refs. Address C 533, Tribune.

CPLE.—REL. COL. HSMAN., GEN. HSWK. 2 yrs. last pos. No. Shore ref. Plaza 7915.

Chauffeurs.

CHAUFFEUR—COL.; EXP. IN DOMESTIC work; ref.; good, plain cook. Went. 3835.

CHAUFFEUR—ODD JOBS. FOR KEEP; exp.; ref.; age 22. Address C 549, Tribune.

Miscellaneous.

REL. COL. MAN—ANY KIND OF WORK. Anxious and will'g; go anywhere. Ken. 1945

ANY KIND OF WORK—MAN, WILLING. $22; refs. Fairfax 10019. Apt. 3.

YNG. MARR. MAN WITH CAR—STR. SAL. $18 wk. Englewood 3251.

SITUATIONS WANTED—FEMALE.

Bookkeepers and Clerks.

BILLER, TYPIST, ASST. BKPR.—ONE POS. 10 yrs.; thor. exp. stocks, bonds. Edg.1365

Executives and Managers.

LADY DESIRES POSITION; RESIDENT mgr.; apt. house exp. Mansfield 2460.

Domestics and Cooks.

ALL LINES OF WORK—NEAT, REL. COL. girls; exp. will. Robinson Home. Ken. 1945.

CARE CHILDREN, ASSIST HSWK. YNG. Amer. girl, white, exp.; gentiles. Del. 5414.

CLEANING AND SERVING—EXP. GERMAN girl; best refs.; reas. price. Gra. 2865.

COL. WORKING GIRLS' CLUB—1ST CLASS cooks, laundresses, gen. maids cleaning, serving. Call Miss Mason. Oak. 7314.

COOK—A-1; SERVE; GEN. HSWK.; LAUND.; care childrn.; iron; neat; exp.; Col.; gd. worker; $6-$8; go, stay; ref. Victory 3858.

COOK—NEAT COL.; A-1 LAUND.; LOVE children.; do any work; hswk.; city, resort; stay, go.; exp.; $6-$8; ref. Vic. 6816.

COOK — NEAT COL. GIRL; HALF ALL day; good laundrs. $5-$7. Drex. 1961.

COOK—COL.; EXP. WKR.; $6-$7; LAUNDR. Refs.; reli. Atlantic 2342.

COOK—GOOD HSKPR., GEN. WORK, VERY neat, middle age German. Victory 3618.

COOKING AND HOUSEWORK—GERMAN-American girl, city refs. Plaza 0149.

COOK—EXP. GERMAN, TRUSTWORTHY; good references. Phone Fairfax 9527.

GEN. HSWK.—COOKING; REFS.; CITY OR out of city. Normal 8926.

GENERAL HOUSEWORK AND COOKING—Refs. Oakland 7182.

GERMAN COOK, EXP., MID. AGED. PHONE Groveh ill 1291.

HSWK.—COOK, BRIGHT GERMAN-AMER. girl, 21; industrious; goes to school short time daily. $5. Miss Steiner. Div. 5842.

HSWK. OR HSKPR.—CAP., EXC. COOK, gentiles; stay; best refs. N., N.W. Rav.1173

HSWK.—LIGHT; CARE CHILD; EXP.; good refs.; age 23; reas. Well. 6138.

HOUSEWK. OR HSKPR.—GERMAN; GENtile. Brunswick 1677.

HOUSEWK.—GEN. EXP.; FOND CHILDREN; white girl; reli. Republic 6244.

HSEWK. HELPER—AT SCHOOL 2 HRS. A1 refs; worthy. Miss Ray. Fra. 4122.

HOUSEWORK—EXP. GERMAN AND AMER. Protestant. S. side pref. Pullman 0121.

HOUSEWORK—GOOD COOK; EXC. HOUSEkeeper. Juniper 2770.

HSWK.—RELI., EFFICIENT, BEST REFS. Van Buren 5332.

HSWK.—ANY KIND; A1 REFS.; EXP. PH. Kenwood 0213.

HSWK., COOKING—FOND OF CHILD.; EXP. Ger. Amer.; $8. Graceland 5217.

HSWK. COOK — GIRL, GERMAN; BEST refs.; $8. Call Graceland 10047.

HOUSEWORK — YOUNG GIRL; STAY OR home nights. Diversey 2982.

HOUSEWK.—ADULTS, WHITE, AGE 40; GD. cook; very clean. Address B 497, Tribune.

HOUSEWORK—OR DAY WORK BY COL. woman; home nights; ref. Englwd. 6472.

HOUSEWORK — GIRL, WHITE, FOND OF children; good ref. Cedarcrest 1579.

LT. WK. MORN.-EVE. EXCH. RM.,BRD.; refd. hm.; lady, 33. Address B 551.Tribune

MAID—CAPABLE, COL.; PRF. PERSONAL, bachelor or hotel; refs. Ken. 2108.

MAID—SWEDISH; GEN. HSWK.; GOOD cook, baker; ref. Kildare 1471.

MOTHER'S HELPER OR WKG. HSKPR.— Expd.; mid. aged, rm., bd., $5. Lin. 0166.

MOTHER'S HELPER—YOUNG GIRL, LIKE children; exp. Lake View 8080.

PLAIN COOK, LT. HSWK.—REL. ELDERLY woman, Catholic; small wages. Aus. 1133.

YOUNG WOMAN — POSITION BY DAY OR wk., care of child, domestic; ref. Sce.9596.

Professions and Trades.

MANICURISTS—2; AMER. AND EUROPE. methods; yr. home. Bruns. 4446 Gra 6623

POS. IN WHITE BEAUTY PARLOR—GIRL, col.; 4 yrs.' loop exp. Englewood 8805.

Clubs, Hotels, and Restaurants.

COOK—ALSO GOOD ON PASTRY. REFS. Normal 7242.

Housekeepers and Caretakers.

CAP. AM. WOMAN, 40, MOTHERLESS HM.; nursing exp.; drive car; ref.; or share my beau. home. 11322 S. Irving. Bev. 7217.

HSKPR.—WOMAN; MDLAGED, GERMAN. Amer. widower's home; adult fam. Mrs. A. Junglas, 4922 N. Irving-av.

HSKPR. — TRAINED KINDERGARTEN teacher; exp.; mdlagd.; perfect health; English; rm., board; $3 week. Pensa. 6552.

HSKPR. MOTHERLESS HOME—WOMAN with child.; sm. sal. Address B 494,Tribune

HSKPR.—GOOD COOK AND MGR. MIDaged. Best refs. Fairfax 7587.

HSKPR.—COMPANION TO ELDERLY LADY or cple.; small salary. Midway 3620.

Nurses and Governesses.

INF. AND CHILD'S NURSE—PRAC. EXP.; gd. cook; ref. home; refs. $15. Buc. 6712.

NURSE—GRADUATE, WITH OFFICE AND clinical exp.; desires position in doctor's or dentist's office. L. B. 6110.

NURSE—PRAC., STRONG, REFINED, GOOD cook; will leave city; $20. Rav. 5816.

NURSE GRAD.—CONVAL., CHRON., MAter. cases; asst. hswk. Rep.; $21. Sag. 1742

NURSE—PRAC., EFFICIENT, UNINCUMbered, strong; $18. ref. Keystone 3477.

NURSE—CULTURED; HOSP. TR.; RELIAcap. full charge. Ex. ref. $20. Dor. 9351.

SPECIAL BABY NURSE, HOUSEKEEPER, cook—references. Lafayette 6678.

Laundresses and Day Work.

CLEANING, IRON., WASH.—YG. WOMAN; 25c hr. or by day; best refs. Lin. 8400.

FINNISH WOMAN WANTS DAY WORK; wash or cleaning. Seeley 4537.

LAUND.—WH. 1ST CL. CLEANER, WIND., gd. shirt ironer; fast. rel. Kedzie 4178.

LAUNDRESS—WASH, IRON, CLEANING; first class. National 0068.

Stenographers, Typists, Etc.

SECY.-STENO.—A-1; 7 YRS.' EXP. CORresp.; lead at fig.; reas. sal. Sacuid. 2543.

SECY.—MATURE, INTELL., GOOD APPR., cap.; turning out 1st class work. Cap. 2898

SECY.-STENO. — ASSUME DETAILS FOR execu.; some bkkg.; 11 yrs.' exp. Cen.8035.

STENO.—WILL EXCH. SERVICES FOR space in loop ofc. Address C 487, Tribune.

STENO.—COMP., ALL OFC. DUTIES; INtel., initia., alert; 7 yrs.' exp. Arm. 8693.

STENO.—SOME EXP. KNOW. BKKG.; WILL work for very small sal. Boul. 0968.

STENO., TYPIST, SWED., DETAIL OFFICE work—initiative. Albany 1702.

STENO.—COMP.; COLLEGE GRAD.; 8 YRS.' exp.; reas. sal. Hyde Park 5350.

STENO.-BKPR.—YOUNG GENTILE; EXP. Fine appearance. Miss English. Div. 5840.

STENO.-SWITCHB. OPR.—CAPABLE, WILLing. Daniels, Long B. 0700, ext. 828.

STENOGRAPHER—A-1; 10 YRS.' EXPER. References. Call Brunswick 2048.

TYPIST—A-1; 12 YEARS' EXPERIENCE. Hemlock 2718.

Miscellaneous.

GOVERNESS—YG.; TAKE CHG. CHIL. OR be companion for trans. to Cal. Lon. 3064.

WANTED—MALE HELP.

The Tribune does not knowingly accept in this classification advertisements which require an investment of money or which misrepresent the form of compensation. Report any violation of this rule or any requests for a cash bond or deposit not stated in the advertisement to the Classified Advertising Department, Superior 0100, Local 328.

Stores and Offices.

BILLER—RAPID ON TYPEWRITER. AGE 25. Must be accurate. Salary to start $20. Good opportunity for advancement. Give full particulars. Address A K 497, Tribune.

EXPERIENCED RETAIL RADIO FLOOR salesman, here is your opportunity to make some real money with world's largest music house; commission basis only. Apply this evening only. Mr. Doppelt, 329 S. Wabash.

SHOE SALESMEN

Experienced. Steady and extra positions open to those who qualify. MALING BROS., INC., 3249 Lawrence-av.

WANTED—MALE HELP.

Executives and Managers.

Tailoring Sales Manager.

One of America's largest tailoring organizations has opening for experienced sales manager for this territory. Must take care of local office and know how to organize and direct agents and representatives. Experienced man only. Good proposition for right man. Salary basis. Apply Mr. Wohlmuth, Franklin 0700, Room 1223.

MAN—TAKE CHARGE OF RETAIL BAKERY; must have food store exp.; state age, exp., sal. expec. Address M B 235, Tribune.

Professions and Trades.

ARTIFICIAL LIMB FITTER — EXPERIENCED. ORTHOPEDIC APPLIANCE CO., INC., 3137 Farnam-st., Omaha, Neb.

CHEMIST — WITH OWN FORMULAS, BY estab. chemical concern desiring to enter new field. Address M B 232, Tribune.

ENGINEER WANTED

Large manufacturing concern located middle west wants engineer with several recent years' experience in domestic electric washing machines. This is important offer and none but the best need apply. Answer giving age, experience, connections during recent years, etc. Address E T 12, Tribune.

ENGINEER—LICENSED. MUST BE ALL around man for cleaning plant on the north side. Able to take care of trucks and all repair work around plant. Must live on the north side. Apply between 8-12, 6415 Ridge-av.

MECHANIC. Thoroughly experienced man for large bakery. In reply give full details of experience, references, age and salary expected. Address M B 209, Tribune.

PRINTER—TASTY JOB AND STATIONERY. Live, yng., active, steady. Give exp., sal., ph., etc. Address L N 368, Tribune.

RADIO REPAIR MAN—MUST HAVE CAR. Salary $20 week. Must have good references. Address M B 233, Tribune.

SETUP MAN. Automatic wood-turning lathe setup man on Matteson or Yates machines. Must be thoroughly experienced. Apply employment office, 5801 Dickens-av.

TOOL AND DIE MAKER—WITH MODERATE investment; steady work; give references; state age and nationality. Address M B 212, Tribune.

UPHOLSTERER—EXPERIENCED; $40 AND apartment. 1049 Oakdale-av.

THE TRIBUNE OFFERS AN ATTRACTIVE rate to persons advertising for a position. A Want Ad can be placed in the Situations Wanted column of The Daily Tribune for as little as $1.10. For further information stop at the Want Ad Office, Madison and Dearborn-sts., or 1101 E. 63d-st.

Clubs, Hotels, and Restaurants.

CHEF-MANAGER—MUST HAVE A1 REFS. and chain store experience. Apply Neisner Bros., Inc., 5c to $1 Store, 1343 Milwaukee-av., bet. 8 and 10 a. m. Thursday.

Salesmen, Solicitors, Etc.

A NEW DEPARTMENT

with a most unusual sales and advertising set-up has recently been opened by this 75 year old concern. We need clean-cut, ambitious salesmen, crew managers, and collectors, preferably with direct to the consumer experience.

If you desire permanency and a good future and are willing to learn our business, our reputation and experience will help you to succeed.

Men selected in respective positions are compensated accordingly; salary, drawing account, commissions.

L. FISH FURNITURE CO., 2225 W. Pershing-rd. 6th Floor.

A MAN mechanically inclined; must be neat, honest, willing to work hard for promotion. 11 a. m. only, 66 E. South Water-st., 15th floor.

ADV. SALESMEN. Something new and fast. Pleasant force. Aver $60 wk. Newcastle 3399, before 12.

An Advertising Salesman estab. Chicago publication. Leads furn. Liberal comm. Mr. Wade, 1604, 75 E. Wacker.

AT ONCE. Three intelligent, neat appearing men who desire a permanent connection with national organization; must be willing to work 8 hours a day and start at our terms. This means about $40 per week to start. If you mean business, apply Employment Manager, ROOM 618, 203 N. WABASH-AV.

ATTENTION, SALESMEN! Advertising offers greater earning possibilities than any business today. We are reorganizing our sales force and have openings for several expd. salesmen age 25-40. Call Central 8162 for appointment. LOUIS F. DOW COMPANY, 448 Conway Building.

AUTO SALESMEN—WITH ACQUAINTANCE of car owners [any make] to sell a special proposition in conjunction with the sale of Fords; co-operation of centrally located dealer floor days; a real plan. MR. REID, 8:30 to 12. 2300 W. Madison-st.

AUTOMOBILE SALESMEN—4, TO SELL Ford cars and trucks; protection; good prop. for hard worker. MORGAN PARK MOTOR CO., 111th at Western-av.

BOOK AND MAGAZINE. Happy days are here again. Let me show you why. See Charles Grey, Room 1135, 508 South Dearborn-st., 9 to 11 a. m.

COLLEC. SOLIC.—EXPD. HIGH GRADE agency; hard workers can make prof. perm. connec. Empire Corp., 166 W. Wash., r. 518.

CLOTHING SALESMEN—FOR TAILORED to measure suits at $15; direct to wearer. $7 to $10 daily; rm. 515, 223 W. Jackson.

COUNTY AND STATE DISTRIBUTORS—New household product; lge. profit. Call after 10 a. m., 2835 Warren-av., Apt. 2.

CREW MGR. AND SALESMEN—CITY AND counties; mgr. must hv. car; membshp. exp. Nat. org.; money ev. nt. 333 Bldg., R. 1834.

FEDERAL LIFE INS. CO. WANTS 2 EX. debit insurance men with clean records. H. C. Voorhies, Rm. 201, 168 N. Michigan.

Health-Accident-Life. Salesmen for an old legal reserve insurance co. Our prop. is perm'nt with steady income. Apply 43 E. Ohio-st., 9-11 a. m. Rm. 224.

INFANTS' WEAR SALESMAN—DEPARTment stores and specialty shops; silk coats and carriage covers. Commission only. State full particulars. Box 80, REAL SERVICE, 15 E. 40th, New York.

MAN—NEAT APPEARING, SINGLE, 21 TO 26, to travel and sell. After week's training we pay transp., hotel bill and commission. Call 10 to 3, Rm. 300, 509 S. Wabash.

MEN

IMMEDIATE ATTENTION

THIS COMPANY WILL TAKE ON FIFTEEN ADDITIONAL MEN WHO NEED EMPLOYMENT AND WHO WISH TO LEARN IF THEY CAN DO SPECIALTY SALES WORK. THERE WILL BE NO CHARGE FOR EQUIPMENT AND NO DEPOSITS REQUIRED. WE WILL TRAIN ALL SUCH MEN FREE—THERE IS NO EXPENSE. THOSE WHO CAN QUALIFY CAN MAKE $150.00 TO $400.00 OR MORE DURING AUGUST.

Our requirements of you are that you be honest, of good reputation, active, alert, willing to learn, and do the following things:

To learn [as taught] how to make a clear and convincing explanation of why you have called to see your prospect.

To learn [as taught] how to show the product so it will reveal the absolute need for it and the necessity of buying it.

To learn [as taught] how to persuade some one to do that which positively ought to be done.

To be honest in your own thought, so that you are entitled to confidence.

To work hard every day to make a genuine success in return for the privilege of a genuine opportunity in a permanent position with good people who will deeply interest themselves in helping you to get started and to get along.

This is a straightforward offer of sincere intent to worthy men who are in need of good substantial positions. Please do not apply for these positions unless you feel you can meet these requirements. Applicants will be personally interviewed mornings, 9 to 1, at 327-333 Madison Kedzie Bldg., 9 So. Kedzie-av.

MEN AND STUDENTS WILL BE TRAINED to adjust gas stoves and take orders for "The Economy Gas Stove." Sells for 35c. $15 to $30 per week. Every housewife a real prospect. Temperature Control Corp., 601 Madison-st., Oak Park.

MEN — 3, AGE 28-35; SPECIAL SALES work; college graduates; own car; willing to work; Ind., Ill., Wis.; small drawing account and comm. Phone for appointment, Mr. Preston, Hyde Park 8900.

MEN—SELL FIRST QUAL. GUAR. FULL fashioned hosiery; wholesale prices. Central Hosiery Mills, 327 S. La Salle, lobby fl.

MEN—LEARN TO SELL; GOOD PAY; YOU make no investment; we hire and train you. 75 E. Wacker-dr., 10th Floor.

MEN—TAKE ORDER FOR BEST AND LOWest priced electric fans. $5 to $8 per day easy. 2533 N. Ashland.

NORTH SIDE MEN.

We are expanding our operations and our progress calls for a number of new men of good character and adaptability. This is a permanent opportunity at substantial pay and a good future with a financially strong, old company.

Inasmuch as there is nothing similar to our product, we cannot get men experienced in our system of work, so we require ability to learn, as well as diligence and responsibility. No cost of any kind.

If you are selected you will be expected to start at once by attending factory branch school. Ask for Mr. Wright from 9 to 12 only. Thursday morning, 215 McGraham bldg., 1040 Wilson-av.

WANTED—MALE HELP.

Salesmen, Solicitors, Etc.

NATIONAL CORP. OFFERS $50 WK. AND bonus to several energetic salesmen to contact professional men and institutions. 3d floor, 28 E. Jackson-blvd.

NEWSPAPER AND MAGAZINE MEN—NW. Liberty offer. 50c monthly payments; local or travel. Mr. Ray, 202 S. State-st.

Oldest, Largest Co. of Kind. 20 yrs. Chicago Natl. known; 4 salesmen, travel, guar. $85 wkly. after qual.; good pay during wk. being qualified; 3 sales managers selected. 3408 S. Michigan.

SALESMEN

will be selected to represent Frigidaire during July-August-September.

Men employed will make money now and the most successful ones will be given a permanent position.

This opportunity offered because our present sale force cannot see all of our prospective buyers during this period.

Previous sales experience desirable but not essential.

SEE

Mr. Le Vally, 1135 Lake-st. [Oak Park].
Mr. Huebner, 4746 N. Western-av.
Mr. Kranz, 6767 Stony Island-av.
Mr. Ericson, 7858 S. Ashland-av.
9 TO 11 A. M.—7 TO 9 P. M.
Mr. Waade, Room 929, Sherman Hotel.

SALESMEN with at least a year's specialty experience will find this to be an unusual opportunity to connect with a large corporation. A one call proposition especially suited to present conditions. Field training, liberal commissions, immediate funds. E. E. Sando, McGraw-Hill, 520 N. Michigan-av.

SALESMEN AND ORGN.—FOR CITY AND state; large mfr. has invention just being placed on market for reducing dangerous crankcase dilution. Men work out of garages. Call Factory Rep., 9:30 a. m.-12 noon, 2 to 5 p. m., Wednesday. Room 637, Pershing Hotel, 64th and Cottage Grove.

SALESMEN—ALL TERRITORIES OUTSIDE of Chi., to sell old estab. line of necessities to business concerns. Regular seller, constant repeater. Only local man considered. Sales Mgr., Box 1028, Dayton, O.

SALESMEN-DISTRIBUTORS—PRICE RIGHT. Men can make $15-$20 daily selling new improved Neon effect sign with changeable price slogans. Tremendous repeat business. S. & H. Products Co., Morrison Hotel, Chgo.

SALESMEN—WE HAVE A NUMBER OF specialties that are depression proof; $3-$5 daily earnings easily made. Out of town men write. LANG CO., 508 S. Dearborn-st.

SALESMAN—MUST BE FAMILIAR WITH automobile replacement parts. See Mr. Ponti at 327 S. Cangamon-st.

SALESMAN—SOLICIT CHICAGO DISTRICT. Stock brokerage or commodity exp. Address M A 389, Tribune.

SALESMAN—EXPERIENCED IN SALE OF Lower Rio Grande valley land; state last connection. Address A A 263, Tribune.

SALESMEN—EXPERIENCED AUTOMOBILE salesmen, Ford cars and trucks. S. & L. Motor Co., 3816 S. Wabash-av.

SALESMEN—WITH CARS; EXPERIENCED calling on filling stations and garages. Apply after 9 A. M., 4329 N. Western-av.

SALESMAN—EARN EXTRA MONEY; TAKE orders for stationery and bridge pads. PROCESS CORP., 209 S. State-st., 17th floor.

SALESMEN—STEADY JOB SELLING ROOFing and siding for oldest manufacturer. Leads furnished. 4125 Lincoln-av.

SALESMEN—FAST SELLING BRAND NEW 15c item. 1014 S. Michigan, R. 403.

SALESMEN-SOLICITORS — PAID DAILY. Apply Room 1267, 100 N. Dearborn.

2 HIGH GRADE RENTING AGENTS CAN earn big money on com. basis. Must have car; leads furnished. Address C 346, Tribune.

Miscellaneous.

HIGH SCHOOL STUDENTS for canvassing. No experience required. Sell our special service at 1-3 price. Season now on. 25% commission. Men making money. Apply 9:30 a. m. Thursday. Be prompt. 1211 S. Western-av., 2d Floor.

A MAN to inspect Hoovers in homes, for large dept. stores; married; small car; good earnings assured. 18 E. Erie-st., Room 201, 9 a. m.

MEN—A $12 SALARY AND GOOD BONUS; steady; exp. not nec.; no investment. Call after 9 a. m., 2400 W. Madison, Rm. 628. 4013 Milwaukee-av., Room 448. 757 W. 79th-st., Room 303.

MAKE QUICK MONEY SELLING FOOD products; low prices; every woman buys; pay daily. We train you. No investment. Davis, R. 201, 564 W. Randolph; 1110 W. 63d-st.; 3408 North-av., 1301 48th-ct., Cicero.

MEN—6 AT ONCE. STEADY EMPLOYment, to work in order taking department. No exp. necessary. Liberal compensation to start. R. 408, 205 W. Wacker-dr.

MAN—FOR ESTABLISHED CITY ROUTE. Earn $1 per hour from start. Salesmen need not apply. Others apply today. 6349 N. Clark, Room 418.

FULLER BRUSH CO. HAS CREATED OPENings for 3 ambitious men to call on regular customers; good pay; advancement. Apply 1-5, 512 N. Halsted-st.

MEN — 3; MUST LOOK NEAT; STEADY work; average earnings $27 per week. Apply after 1 p. m. JOHNSON CO., 357 W. 63d-st., 425 S. Cicero-av., 3313 Lawrence-av.

CAN STILL USE YOUNG MAN OVER 18 for sales service dept.; neat appear.; about $18 to start. Rm. 716, 36 S. State.

MEN—TO CALL ON OLD CUSTOMERS; earnings about $30 a week. 6735 S. Halsted-st.

MAN—MEN'S WEAR; EXPERIENCE NOT necessary. Apply in person Thursday, 9-12. Rm. 404, 53 W. Jackson.

MEN—2, COLORED, WIDE AWAKE, FOR permanent positions; good pay; ref. req. Apply 2-5. Rm. 340, 417 E. 47th-st.

YOUNG MEN—4. UNUSUAL OPPORTUNity to assist manager in order dept. Mr. Ray, 202 S. State-st.

MAN — FOR RESPONSIBLE POSITION; steady work; gd. pay; references required. Apply 2 to 5, Room 507, 1951 Irving Park.

NEW 25C SELLER. WOMEN MUST HAVE it. Delma, 9 W. Washington.

MEN—YNG., 6, ORDER WORK, $20 WK. if qual. App. all day. R. 1440, 30 W. Wash.

Help Wanted with Investment.

ENGINEER—LICENSED STATIONARY ENgnr., able to invest; state fully exper. and ref. 1st letter. Address M A 74, Tribune.

MEN—TO OPER. VENDING ROUTE. $200 cash req.; $35 wk. 130 N. Wells, R. 1606.

Employment Agencies.

3 HIGH CLASS SPECIALTY FOOD SALESMEN; CAR NECESSARY $200
HOTEL COUPLE, H'SMAN, MAID......$ 75
Brake Service Mgr.; leave city.......$150
O'SHEA, 64 E. Jackson-blvd., Room 505.

YOUNG COLLEGE GRADUATES........$120
SUPT. CANDY FACTORY..............$4,000
COOK, SUMMER RESORT........$15, r., and b.
S-H-A-Y, 14 W. WASHINGTON.

2 EXP. BAKERY ROUTE DRIVERS....$25
BODY AND FENDER MAN..............$30
MECHANICS, WASHERS, COMB. FLOOR.
CHI. GAR. OWN., 309 S. LA SALLE, R. 101.

CONSOLIDATED AGENCIES—Superintendent Candy Factory. Open. 209 SOUTH STATE-ST., 11TH FLOOR.

BUSINESS MEN'S CLEARING HOUSE. Garage floorman, auto assess.; sales exp. 209 S. STATE-ST., 7TH FLOOR.

HOTEL CLERK, UNDER 35.......$60, APT. TRIANGLE INC., 20 East Jackson.

Employment Service.

EXECUTIVES—CONSULT US WITHOUT OBligation if seeking $2,500 to $20,000 positions. The Nat'l Business Bourse, 20 W. Jackson.

TRADE SCHOOLS.

LEARN with R. C. A. Television, sound pictures, public address, service, radio, and broadcast operating. Tuition, $4 week up.

R. C. A. INSTITUTES, INC., Dept. T, 1154 Merchandise Mart. Whi. 7898.

Positions Are Plentiful in BARBERING for Moler graduates because of the superior training in Moler's new concise course that requires only weeks instead of months. Regular course at half rate in 2nd school. Earn while attending. Day or evening classes. Call, write or phone. Moler System, 59 E. Monroe-st. Central 6393.

Auto Mechanics—Welding. ELECTRIC REFRIGERATION. Radio, Television, Aviation Mechanics, Tool and Die. Courses $15 and up. Greer Shop Training, 2026 S. Wabash-av.

LEARN ELECTRICITY, RADIO AND TELEVISION at COYNE school by interesting practical shop work, not by book study. Day or evening classes. SPECIAL LOW SUMMER RATES on evening courses. COYNE ELECTRICAL SCHOOL, 512 S. Paulina-st.

LEARN SCIENTIFIC SWEDISH MASSAGE. 6 wks.' course. Day or eve. classes. National Col., 20 N. Ashland-blvd. Seeley 6940.

HOTELS CALL FOR TRAINED MEN—BIG pay. Learn at home. Write Lewis Hotel Training School, Desk 749, Washington, D. C.

LEARN TOOL, DIE MAKING MACHINIST trade; actual job work; get free catalog. Allied Screw Mach. Co., 524 W. Monroe-st.

BUSINESS DIRECTORY.

Billiards and Bowling.

POOL TABLE, 4½X8; A1 COND.; BALLS, racks, 12 cues. Barg. 4634 W. 22d-st.

Moving, Storage, and Hauling.

LARGE VAN LEAVING BROOKLYN, N. Y. and returning from Chicago week of July 25. Reasonable return rate. Write or wire collect. Anderson's United Van Service, 20th-av., cor. 57th-st., Brklyn, N. Y.

VAN GOING TO HURON, SO. DAKOTA, take loads en route wk. of July 25th. Bly Storage Co., 1612 W. 63d. Prosp. 2177.

MACHINERY AND EQUIPMENT.

WANTED—TO BUY—ONE NEW OR SLIGHTly used 1,500 ampere generator suitable for chrome plating. Write Electric Products Corporation, La Grange, Illinois.

SM. COMBINATION ELECTRIC FANS. Universal current close out cheap. 4044 S. State-st. Boulevard 7263.

18 TON ICE MACHINE; PERFECT COND. C. E. McNeill & Co., 1044 W. Randolph.

AIR COMPRESSOR—LARGE SIZE; NEW; $80. West 4683.

PATENTS—PATENT ATTORNEYS.

PATENTS, TRADEMARKS, COPYRIGHTS—MILO B. STEVENS & CO., 53 W. Jackson-blvd. Est. 1864. Main office, Washington.

LITTLE ORPHAN ANNIE: Or Else

WANTED—FEMALE HELP.

Stores and Offices.

BOOKKEEPER-TYPIST—1ST CLASS; HRS. 8:30 a. m. to 5:30 p. m., 6 days; German descent; $15 wk. 6925 N. Clark-st.

CASHIER—TYPING EXP. SURETY BOND req.; good wages. 2107 E. 71st-st.

DEMONSTRATORS — EXP. AND ATTRACtive. Trick-a-Chief, 4554 Broadway, R. 333.

FUR SALESWOMEN. Highly exp'd. in selling and soliciting fur coats. Must have following. Liberal comm. Reputable store. State age, exp., phone number. Address M B 127, Tribune.

STENO.-RECEPTIONIST — EXPERIENCED. Loop. State salary, educ., exp. Enclose small photo. Address L X 223, Tribune.

TELEPHONE SOLICITORS—EXPERIENCED for photo studio. Edgewater 0860.

Factory and Trades.

BEAUTY OPR.—EXP. WITH FOL.; EXCL. Nr. N.S. shop. Address M A 75, Tribune.

BEAUTY SHOP MANAGER—HIGHLY EXP. South Side Shop. 11 E. Austin, 7th flr.

CAKE ICERS for large bakery; experienced only need apply. Address M B 211, Tribune.

MARCELLER AND FINGER WAVER—ALL around operator. Must be A1. Apply 1544 Morse-av.

MARKER AND SORTER—MUST BE THORoughly expd. in hand laundry; steady position; good pay to right person. 20th Century Laundry, 1114 N. State-st.

Household Help.

COUPLE—COMPETENT, WHITE, UNDER 40 yrs.; man for driving and houseman; wife must be good cook; A-1 ref. req. Write details. Wages $100 mo. P. O. Box 33, Winnetka, Ill.

GIRL—WHITE; GENERAL HOUSE COOKing, not over 35; good wages; no laundry; go home nights. Levy, 2912 Commonwealth-av., Apartment 2B.

GIRL—WHITE, OVER 18; GEN. HSWK.; must like children; own rm., board, sml. salary. 5506 Wilson-av. Avenue 6958.

GIRL—WHITE, GENL. HSWK., GD. HOME, more than big wages; sm. fam. Dor. 1511.

GIRL—FOR CARE OF CHILD; MUST BE exp. 2000 N. Hoyne, 3d floor front.

GIRL—WHITE, EXPER. HSWK., INFANT; stay; $5. Goldstein, 221 N. Central.

HOUSEKEEPER—IN BACHELOR'S HOME. Good plain cook; laundry. Unencumbered woman wanting pleasant home. Salary $10 month. Address M B 236, Tribune.

MAID—COL., TO TAKE CHARGE OF GENtleman's country home during summer and thereafter of Chicago apt.; steady pos.; first class only need apply; give phone. Address L 298, Tribune.

MAID—HOUSEWORK, COOKING EXPERIence, age 18-25 yrs., white, Protestant; permanent home in north suburb; $5 week, carfare. Phone Hollycourt 0567.

MAID—WH.; 20-30; EXP. HSWK.; CARE child; ref.; $5-$6; go-stay. 5046 Woodlawn.

SECOND GIRL AND COMPANION NURSE for 6 year old girl. References required. Phone after 11 o'clock today, Kenwood 2233.

WOMAN—MIDDLE AGED, GENL. HSWK., assist with 2 children; room, board and small wages. Gd. home. Ph. Maywood 5633.

THE TRIBUNE OFFERS AN ATTRACTIVE rate to persons who advertise for a position. Stop in today for more information at the Want Ad Offices, Madison and Dearborn-sts., or 1101 East 63d-st.

Saleswomen.

AT ONCE. Lady of refined, pleasant personality, between ages of 27 and 45; to take charge of an established clientele; sales exp. preferred, but not necessary; hours 9-4, ½ day Saturday; good pay, beginning at once; permanent position with excell. future. Apply today only, 9-12 noon, 209 S. STATE-ST., SUITE 923.

CREW MGR., SALESLADIES—CITY, COUNTIES; mgr. must have car; membership exp. Nat. org. Money every night. 333 Bldg., 1834.

HOSIERY-LINGERIE. Sell perfect full fashioned chiffon hosiery at 50c to your friends, acquaintances, etc. Also large line silk underwear. No capital needed. Your own hosiery free. Big commissions. Part time permitted. ROYAL CROWN MILLS, 227 W. Washington.

LADIES—NEATNESS ESSENTIAL; EXP. not nec., but willingness to work most impt.; good future for those who tend to business. 2845 N. Crawford, Jack Miller.

NEW CORSET LINE BEING INTRODUCED in Chicago and suburbs; we need 1 general manager, 6 district managers, 100 saleswomen; qualifications: only women who have had previous experience in direct selling of corsetry need apply. Write or call Room 1230, Stevens Bldg.

SALESLADIES — 3, OVER 30; EXP. NOT necessary; $4 per day while learning to those who qualify. 234 S. Wells, 4th floor.

SALESLADIES—TO DO OFFICE DEMONstration; $1.25 comm. paid on a $2.50 article. Neat appear. R. 202, 506 S. Wabash.

WOMAN—RELIABLE FOR OUR SALES DEpartment; must be mature and steady; references necessary; short hours, good pay. Write, giving experience and phone number. Address A B 60, Tribune.

WOMEN—TAKE ORDERS FOR BEST AND lowest priced electric fans. $5 to $8 per day easy. 2533 N. Ashland.

WOMEN—25-45. FOR IMPORTANT POSItions with large manufacturing concern. Call or write 36 S. State-st., Room 1024.

Miscellaneous.

WANTED 20 GIRLS

To address envelopes in longhand; temporary work; $2.50 per day. Write, giving name, address and telephone number. If satisfactory will give interview. Under no circumstances apply in person. Studebaker-Pierce-Arrow-Rockne Sales Corp., 26th and Michigan-av.

EDUCATED WOMAN 25 to 45, with dynamic initiative and personality; one who is friendly, likes to meet and talk to nice people; one who wants to make money, is perfectly willing to work hard for it and become permanently associated with an unusually successful and outstanding international organization. See Miss Sinkler, Room 510, 154 E. Erie-st., 1 to 5 p. m., or call Superior 8726 for appointment.

Salary and Commission. Unusual position for mature woman who needs to earn good income. High school education required. Strong personality and tact important. Must be unincumbered and over 28. Also position for first class experienced saleswoman to appoint and train others. Give qualifications and phone number. ADDRESS L X 222, TRIBUNE.

EDUCATED WOMAN—25 TO 35 YEARS OF age. Must have good personality and be well dressed. One who likes to meet and talk to nice people, who wants to make money and will work. Permanent position with successful outstanding international organization. Phone Superior 3805 for appointment. Mr. Gorham.

EXCEPTIONAL OPPORTUNITY FOR EXperienced book saleswomen, with clean record, to sell, organize, supervise, or manage crew for expanded edition Compton's Pictured Encyclopedia. Advance seekers need not apply. See MR. ASHBY, 1000 N. Dearborn-st.

WOMEN—YOUNG, OVER 21 YEARS OF age, to sell advertising over the telephone. Must have natural sales ability, pleasing personality, and neat appearance; college training and experience in selling desirable; excellent opportunity; low starting salary. Address A L 27, Tribune.

WOMAN—VACANCY JULY 22. OPPORTUnity is offered woman of responsibility over 27 to join woman's organization. Excellent position, good income, short hours, real future. No exp. req. Phone Superior 8261 for appt.

LADY — CULTURED, REFINED, OVER 25, for perm. pos. in Bible dept.; one interested in church and Sunday school work and possessing qualifications of a saleslady preferred. Address A J 385, Tribune.

LADIES—3, NEAT APPEARING; STEADY work; fair pay to start. Apply after 1 p. m. JOHNSON CO., 357 W. 63d-st., 425 S. Cicero-av., 3313 Lawrence-av.

LADIES—LET US SHOW YOU HOW TO make money on fadeless wood fiber flowers. Real Art Studio, 218 S. Wabash.

LADIES—30; MAKE FLOWERS; $3 A day. R. 1612, Hotel Majestic, 29 W. Quincy.

NEW 25C SELLER. WOMEN MUST HAVE it. Delma, 9 W. Washington.

Help Wanted with Investment.

WOMAN—THORO. OFC. TRAINING; OLD estab. employment agcy. Invest min. $500. Sal. proposition. Address C 349, Tribune.

Employment Agencies.

CORBOY SERVICE, 20 W. JACKSON—
STENOG., 2 yrs. coll., under 30.........$25
SECY., So. side, R. E. Prof. ....open.

25 SODA DISP.; WAITRESS, $8-$15; HSMD., $7-$13. Nolan's Emp. Serv., 4613 Bdwy.

WANTED—FEMALE HELP.

Employment Agencies.

STENO.-SEC'Y—VERY ATTR...........$125
STENO.—INVEST. EXPER...............$60
Married Woman—Exp. renting.....Furn. apt.
NIGHT WAITRESS, S. W.........$10 M. T.
Girls—Gen. housework..........$5-$10 R. B.
O'SHEA, 64 East Jackson-blvd., R. 507.

LEGAL STENO., TEMP., $5 A DAY.
STENO., La Salle-st., col. ed., $85.
SHIRT AND BOSOM IRONER, $15.
Waitresses, $6-$12; Manicurists, $12-18.
General Hswk., good jobs open; $8-$15.
S-H-A-Y, 14 W. WASHINGTON.

STENO.-F. C. BKKPR.—ATTRACT. $25
STENO., CREDIT COLLEC. EXP.......$18
3 MANICURISTS, LOOP, good salary.
TRIANGLE INC., 20 EAST JACKSON.

ELLIOTT-WINN. STENO.; CHEMICAL EXP.; S. W. 1235 BANKERS BLDG., 105 W. ADAMS.

2 COLORED SHIRT IRONERS..........$13
2 HOTEL MAIDS ....Apts. only
NORTH SIDE CONSOLIDATED AGENCY, 4750 Sheridan-rd., Room 307.

ZINSER PERSONNEL SERVICE. LEGAL SECRETARY, university educat'n, 140 S. DEARBORN-ST.

STENO.—BEGINNER, $10. EXECUTIVE SERVICE, 20 E. JACKSON.

WAITRESSES AND COOKS—25, YNG. AND experienced. Doyle & Lenke, 400 S. State.

TRADE SCHOOLS.

SNAP OUT OF IT!

POSITIONS ARE PLENTIFUL IN BEAUTY CULTURE

BECAUSE State Laws protect those engaged in this profession. But the best positions are available only to Moler Graduates, because of the superior training in the new, concise, time saving course that requires only weeks, instead of months. But remember—the regular course is still available at half-rates in the 2d school. Earn while attending.

Mail this coupon right now or call or phone.

NAME ....
STREET ....
CITY.............. STATE..............

MOLER SYSTEM, 59 E. MONROE-ST., AT WABASH. CENTRAL 6393. CHICAGO, ILL.

Girls and Ambitious Women. Learn BEAUTY CULTURE. Short, easy course. Big future. To a limited number of students enrolling this month for our complete course will give a $40 set of instruments and handsome kit absolutely free.

Free employment bureau. Call or write for our FREE 35 page booklet. No obligation. Day and evening classes now forming.

Marinello System National School of Cosmeticians, Inc. 108 NORTH STATE-ST. STATE 5057.

BURNHAM School of Beauty Culture. Largest, oldest school in America. Moderate tuition. Convention payments. DAY, EVENING CLASSES. YOU CAN ACTUALLY Earn While Learning. POSITIONS ARE WAITING. Tremendous reduction in down payment. Call at once or write for free booklet. E. BURNHAM (Desk 267), 138 N. STATE. RANDOLPH 3355.

SPEEDWRITING, TAKE RAPID DICTAtion in 6 weeks. FREE lesson 2:30 or 5:30 any Tues. or Thurs. Both sexes. Low cost. Amazingly practical. Chicago Business college, 190 N. State. Franklin 4122.

12 MONTHS TO PAY FOR YOUR COMplete course in Beauty Culture. Investigate. American School of Beauty Culture, 159 N. State-st., 8th floor. Dearborn 1627.

FAMOUS HOLLYWOOD STYLE SHOW EXpert will train models for style show, commercial art. Montfort, 27 E. Monroe. Est. 30 yrs.

BEAUTY CULTURE—THE HALE WAY AFfords practical training at the lowest cost. Investigate now. GERTRUDE HALE SCHL., 30 N. Dearborn-st., 3d floor.

SWITCHBOARD OR CASHIERING TAUGHT in 7 days; small cost; position furnished. Natl. Business Inst., 427 Diversey. Div. 5840.

SWITCHBOARD-CASHIERS — ALL OTHER business subjects. Positions furnished. Chgo. Bus. Coll., 190 N. State. Fran. 4122.

LEARN SWITCHBOARD—OFFICE AND HOtel. Positions furnished. 921 Marshall Field Annex, 24 N. Wabash. Central 6647.

LEARN THE HEIM SYSTEM OF BEAUTY. THIS AD IS WORTH $20 TO YOU. 1019 W. 63d-st. Englewood 1634.

THE CHICAGO HAIRDRESSING AGENCY offers a thorough course in beauty culture to men and women. 64 W. RANDOLPH-ST.

MIDWEST BEAUTY COLLEGE, LTD. $2 down, $2 weekly; fully accredited. 5 North Wabash, Kesner Bldg., 7th floor.

COMPLETE MANICURING COURSE, $15. Thoro. Easy to learn. Good pay. Ltd. time. Nina Parker Sys., 14 W. Wash.-st., 2d floor.

PERSONAL.

EARL BELLRICHARD, WHO FORMERLY lived at Austin, Minn., and worked at Gray Body Co.—Am anxious to communicate with this party on very important matter. Will appreciate any information as to his present whereabouts. D. W. Ryan, 3319 Portland-av., Minneapolis, Minn.

REWARD PAID FOR RETURN OR INFORmation leading to return of jewelry in purse taken from office at 166 N. Curtis-st., July 13. No questions asked. Call Haymarket 5662.

NOT RESPONSIBLE FOR ANY DEBTS CONtracted by any one but myself after this date. Alphonso L. Gibson.

NOT RESPONSIBLE FOR ANY DEBTS CONtracted by any one but myself after this date. LOUIS STENGLE.

LADIES AND MEN EVERYWHERE—MAKE friends. Join. Use Low Cost List. Write Aristo Lodge 2, Chicago, 2444 Michigan-av.

ADAM STEFAN, MISSING JUNE 25, 50 yrs., 185 lbs., gray hair, eyes. Kil. 9230.

D. H. D.; COMMUNICATE. MAMMA AND papa sick. Don't fail me. E.

SONNY BOY, HOW ARE YOU? BACK WITH M. Have mother come or write. Love, M.

TRAVEL OPPORTUNITIES.

Bureaus.

DAILY TO NEW YORK, FLA., CAL., TEX. All points U. S. by BUS or AUTO. Travel cheaper in comfort. Destination guaranteed. U. S. LIMOUSINE & BUS LINES, Hotel Grant, 6½ N. Dearborn. RAND. 4209.

LOS ANGELES — CARS ANYWHERE; EScorted vacation tours. I have expense plan. BROWNWAY TRAVEL SERV., 54 W. Randolph. Open Sun. Fra. 0844 or Bel. 8501.

WANT PASSENGER AND PRIV. CARS—ALL points; refs.; share exp. plan. Auto Travel Ex., Inc., 10 N. Clark. Sta. 3705. Hrs. 9-5.

LOS ANGELES-N. Y. C.-ALL POINTS U. S. Free pick-up service. CHICAGO TRAVEL SERV. 111 W. Jackson. R. 812. Har.7609.

LOW RATES N. Y., CAL., FLA., TEX., ETC. Natl. Travel Svc., Hotel Wacker. Del. 8280.

Individuals.

Both readers and advertisers are urged to exercise caution in arranging automobile transportation with other individuals. References should be carefully investigated.

CAR GOING TO PHILADELPHIA, NEW York Saturday, take 4; refs. exchanged. C. ERICKSON. Wellington 4953.

LADY, DRIVING TO ALBANY, N. Y., 26TH, desires 2 pass., share exp.; new car; reliable chauffeur. Wellington 8350.

DRIVING N. Y., PRIV.; WANT PASSENgers; shr. exp.; ref. exch. Call Sag. 0874.

LOS ANGELES, VIA RENO, LV. FRI., take 1, sh. exp.; refs. Fair. 5300. R. 244.

DOGS, BIRDS, POULTRY, ETC.

Cats.

SILVER TABBY PERS. KITTENS, HIGHLY pedigreed, gentle, well trained. Reas. East Stock. 303 Greenleaf. Wilmette 2455.

Dogs.

200 DOGS, WIRES, CHOWS, BOSTONS, $1. Spitz, $5; Collies, Fox, Shepherds, Bull Terr., $3; Airedales, $10; 5 ratters, watchdogs, $5 up. 6705 S. Halsted. Open Sun.

TO RENT—ROOMS—SOUTH.

BLACKSTONE, 5519. DORCH. 4100. **UNIVERSITY HOTEL.** 100 rms., each with tub and shower, $7 weekly; $2 daily up; I. C., bus, surface.

BLACKSTONE-AV., 5748 — BLACKSTONE Hall; new bldg.; comp. serv. Cafe. Summer rates now; sgl. rs., $7 w.; nr. I. C., U. of C.

BLACKSTONE, 5714, THE HARVARD — Comp. serv., r. w., $5 wk. up, $1 day. I.C.X

GREENWOOD-AV., 6220. PLAZA 4800. **GREEN BRIAR HOTEL.** New bldg., every rm. priv. bath, tub and shower; $7 wk., $2 daily up; 1 blk. all tran.

HARPER-AV. 5345. FAIRFAX 7300. **HOTEL HARPER CREST.** Quality-Location-Price. Single, $7; double, $9; twin beds, $12.25; 2 rm. suite for 4, $65; tub, shwr., 2 bl. I.C.

HYDE PK.-BL., 5400—CECIL HOTEL—GOLF. bch.; $5 up, $1 da.; bus, I. C. H.Pk. 6565.

ONE WEEK'S FREE RENT — COMPLETE hotel serv.; pri. bath or showers; $5-$10; nr. bch. East View Hotel, 4943 Lake Park.

64TH-ST., E., 1511—SGL. FURN. SLP. RM., $2.50; larger, $3; cool; all trans.

Hotel Rooms.

NOW — — — $5 WEEK UP. FRONT ROOM. Special—$6 wk. for room worth $10. PARKLAND, 1550 E. 63D-ST.

TO RENT—ROOMS—NORTH.

ALTA VISTA-TERR., 3821—COOL, AIRY slp. rms.; nr. lake, all tran; $3. Bit. 8554.

CEDAR, E., 61—CANTERBURY HOUSE—Cool single rooms, $5 up; double, $7 up; a step to lake; refined atmosphere; bell serv.

CLARK-ST., N., 2026. MOHAWK 3460. ROOF GARDEN NOW OPEN. **HOTEL CLAYTON** BRAND NEW BLDG. OPP LINCOLN PARK. 300 modern rooms. Beauty Rest Beds. Comp. service; 10 min. to loop; $6 weekly. ELEC. FAN, RADIO IN EACH ROOM.

CLARK-ST., N., 1429. SUPERIOR 4365. **NEW BURTON HOTEL.** 200 rms., tub, shwr., radio in each; 5 min. loop; spec. sum. rate. $6 up wk. $1.50 up day.

DEVON-AV., 1555—ROOM TO RENT, $10 month. Call Dr. Ascher.

FULLERTON, 510—LRG. OUTSIDE RM.; 1st fl.; run. wtr.; very comf.; furn.; reas.

GOETHE, E., 70—FACING LAKE; LGE. attr. r.; pri. bath; ideal loc.; refs. Del.3347.

HERMITAGE, N., 4423, 1ST—ATTR. RM.; pri. fam., all tran. Lady. Reas. Rav. 7615.

KENMORE, 4837—LG. FRT. R., TW. BEDS; sgl. rm., run. w., tubs, shwrs.; lake; reas.

LAKE SHORE-DR., 1042—BELLEVUE CLUB for Girls—Lrg., beau. rms.; brd. opt.; reas.

LA SALLE, N., 1702 OR 1030—NR. BEACH and park; elev. serv.; $4 wk., tr. $1 up.

ONTARIO, E., 22—L'AIGLON BEAU. FUR. studio rm.; bath; ref. atmos. Del.0347.

SHERIDAN, N., 6200—LARGE PLEAS. RM., adj. bath; ex. trans.; reas. Shel. 9528.

SHERIDAN-RD., 4716 — SGL., $2.50 UP; dbl., $3.50 up. Free prkg. bch., tour. welc.

SHERIDAN-RD., 4308—BEVERLY HOTEL. Furn. rms., $5 and up. Buck. 1020.

WINTHROP-AV., 6054. LONGBEACH 8933. **HOTEL FRANCES,** 100 new rms., tub, shwr., $6 wk., $1.50 day.

WINTHROP, 5530 — NR. L, BUS, EDG. beach; 80 new rooms, $6 wk., $1 day up.

NORTH AV. Y. M. C. A. $3.50 up; tennis, swim, gym.; 9 min. loop; near lake; free parking; perm. or transient. 1508 Larrabee-st. Lincoln 2633.

WYNDON HOTEL, 828 WINDSOR, AT LAKE —A homelike place to live; comfort, clean rms.; shwr.; 24 hr. serv.; low wkly. rates.

Hotel Rooms.

ASHLAND-AV., N., 3120—REX HOTEL. $5.50 per week single, $6.50 double. Modern hotel, large rms., 24 hour service.

TRAYMOUR HOTEL — 5427 KENMORE. Exclusive for women. Hotel service. Dbl pri. bath. $5 a person. Longbeach 2743.

TO RENT—ROOMS—NORTHWEST.

KAMERLING, 4115, 3D, NR. KARLOV—Rm. 1-2; Grand-Crawford surf. Bel. 0795.

KASSON, N., 4635, 2D—BEAU. BEDRM.; all conv., pr. hm.; bl. E. Elston. Pal. 6034.

TO RENT—ROOMS—WEST.

WASHINGTON, 4739—PLEAS. R.; GENT. twin beds; meals opt.; reas. Man. 7064.

Hotel Rooms.

350 ROOMS—$4 WEEK UP. PARKSIDE HOTEL, 212 N. Hamlin-av., opp. Garfield Park. Full hotel serv.; L, surf., bus. Ked. 7000.

TO RENT—HOUSEKEEPING ROOMS.

South Side.

BLACKSTONE, 5461-3—DEL-MAR APTS.; 1-2-3 r. kits.; $5-$12 wk.; nr. U. C.; I.C.X.

DORCHESTER, 6021—NEW, DEC. LG. KIT. apts., $4 up; rs., $3.50; Jk. Pk. glf.; all tr.

DREXEL, 5002—NEW DEC. 1 R. KIT., ADJ. bath, $5; 3 rs., pri. bth., $12; slp. rs., $4.

ELLIS, 6537—2-3 LGE. COOL R. FRT. AND rear; rollaway; ovstfd.; pch.; $6 up.; gar.

KIMBARK, 6401—2 RMS., $6 UP; 3 RMS., $8 up; all outside; pchs.; all trans.

MICHIGAN-AV., 2444 — COOL 1 ROOM kitchenette, private baths, $4-$9 wk. Make acquaintance and friend by writing Lodge.

PERRY, 6639—3 ROOMS, FRONT AND rear, gas, elec., linen; all tran.; $4 up.

SIXTY-SECOND ST., E., 922 — ATTR. 1-2-3 r. kit. apts., rollaway beds; all con., $5 up.

SIXTY-FOURTH-ST., E., 1511—HSKP. 1-2 fur. rms., rl. kit., child welc.; $4.50-$6.

UNIVERSITY, 6447—NEWLY FURN. 1-2-3 rm. kit.; r. w.; pri. bath; pch. $5 up.

WOODLAWN, 6540, 3D—2 HOUSEKEEPING rms., $7; nr. L and I. C. Fairfax 8726.

WOODLAWN, 6131—2 RM. APT., LGE. pch.; hskpg. rms., slp. rms., $3-$4 up;gar.

WOODLAWN, 4537—1 TO 3 ROOM CLEAN, attractively furn. kit. apts., reas. A1 trans.

WOODLAWN, 6542, 2D—2 FRT. RM. APT., in-a-dor; run. w.; red. rt.; rear rm., $6.50.

WOODLAWN, 6546—LIVING R., RL. KIT., pantry, encl. slpg. pch.; adults; reas.

1-2 RM. KITS.—INADOR, $8 UP; IN NEW hotel with telephone, full service. 6408 Normal-blvd. Englewood 3705.

North Side.

ALTA VISTA-TERR., 3821—MUST SEE TO appreciate 2-3 rm. apt. Real kitch., priv. bath; nr. lake; all trans. Reas. Bit. 8554.

BARRY, 612—COMF. NEW. DEC. 2 ROOM kits., $6 up; quiet bldg.; trans. at door.

BELMONT, 543—ROOF BUNGALOW; 2 lge., clean, cool rms.; very private; $10.

BRIAR-PL., 733 — NR. CLARK-BELMONT, clean 2 rm. kitnt. apts., $5 up; 2 rm. with porches; also slpg. rms.; very reas.; L surf.

BROADWAY, 4040—NEW APT. 2 RMS., $6; 1 rm. kitchenette, $4; L, bus, park, lake.

BUCKINGHAM-PL., 628 [3330 N.]—1-2 R. kit. apts., slpg. rms.; reas.; nr. lake.

CORNELIA, 730—1-2-3 FURN. APTS., PRI. bath; Frigid.; nr. beach; lg., lt. rms.; reas.

DIVISION, E., 34—4 ROOM APT.; PRIvate bath; near lake; references.

DOVER, 4509—PREMIER APTS., 1-2-3 RM. apts., comp. furn.; good tran.; $5-$9-$11.

EASTWOOD, 857 [4600 NORTH]—HSKPG. rms., $3.75; slp. rms., $2.75. Ard. 3148.

HAZEL-AV., 4327—2 LOVELY RMS., $7; 2 rms., bath, $11. Lake View 4235.

KENMORE, 5132—1-2 RM. KIT. APTS.; all outside rms. near lake, new dec., daily maid serv.; free gas, elec.; $4 week, up.

LAWRENCE, 822 — COOL 1 RM. KIT., $4 up; slp. rms., $3 up; fr. pk., bch., maid.

LELAND, 812—1-2 RM. KIT., 2 RM. REAR, with priv. porch, $5 up; reas.; garage.

LELAND, 2523—2 R. HSKG. SUITE; REAL kit.; A1 tran.; reas. Irving 4022.

MAGNOLIA, 4441—1-2-3 ROOMS. NEWLY furn.; 2 beds; $5 up; all transportation.

MAGNOLIA, 4656—COR. LELAND; LOVEly 2-4 rm. apts. Frigid. Nr. lake; reas.

PINE GROVE, 3610—ATTR. BEAU. FUR. slpg., housekeeping rs.; surf. bus; $4 up.

PINE GROVE, 3915—1-2 RM. KIT., $4 UP; sleep. rm., $3; new. dec., nr. lake. Gd. tr.

RACINE, 4448—2 RM. KIT.; COMP. FURN.; priv. pch., bath; 6 wind.; nr. bus, L surf.

ROSCOE, 712—3 R. APTS.; FREE PHONE, parking; $10; 2 blks. beach; slpg. rms., $4.

Northwest Side.

KEDZIE-BLVD., N., 2530 AND 2506—1-2 R. kit., $6-$10; also rms., $3-$7; opp. L.

West Side.

MONROE, 3234—1 RM. KITCHENETTE, in-a-dor, $4; excellent transportation.

BOARD AND LODGING.

North Side.

LAKE SHORE DRIVE, 1046—FROST CLUB FOR GIRLS. $8 TO $12.50.

SHERIDAN, 5815—SGL.-DBL. TWIN BEDS; pr bth., pri. bch.; ex. mls.; reas. Ard. 3927.

SHERIDAN, 4536—RM., BRD. PRI. HOME. Wilson exp.; nr. lake; $9. Sunny. 5210.

LOVELY, AIRY FRT. RM., GOOD BOARD for 1 or 2, reas.; exc. trans.; nice home; near Cubs park. Grace, 9596.

NURSE'S HOME — CARES PARALYTICS, aged chronics; best food, care. Div. 4912.

Northwest Side.

SUNNYSIDE, 3148—PLEAS. RM., 1-2, PRI. fam., ex. meals, trans. $7.50. Ind. 7125.

CLEAN LIGHT RM. IN BUNG., FOR 2 EMployed, exc. meals, $6.50 each. Ave. 9345.

West Side.

ADAMS, W., 3430—NR. GOLF, PK.; ATT. rm.; exc. meals; gd. tran.; $8. Van 1877.

Suburban.

BOARD—RM.; MARR. CPLE.; GAR. INCL. $14 wk.; no objection to child. 2025 N. 72d-court, Elmwood Park, Ill.

Children.

PERMANENT HOME FOR CHILD. MRS. Trepus, Palatine, Ill. Ph. Palatine 206R.

Country.

MOTHER'S CARE TO CHILD; PRIV. FAM.; lg. yd.; rm. for parent. Seeley 0927.

HOTELS AND APARTMENT HOTELS.

Best Value in City
1-2-3 Room
Kitchenette Apts.
Attractively Furn'd
Rent Includes
GAS—ELECTRICITY
REFRIGERATION—LINENS
MAID SERVICE
24 HOUR SWITCHBOARD SERVICE
20 MINUTES TO THE LOOP
2 BLOCKS TO THE BEACH
WILLMAR Apartment Hotel
3008 Cheltenham Place at 79th-st. I. C. Station. Phone Regent 3008.

Loop convenience Suburban atmosphere
St. Clair
Hotel and apartments,
162 E. OHIO-ST., at Michigan; 2 minutes' walk to Loop. KITCHENETTES $70 UP. HOTEL ROOMS, $50. All rooms private bath. Dine and dance on beautiful 23d floor roof garden; excellent dining room, coffee shop. C. H. WOLFE, Mgr. Superior 4660.

PINEGATE HOTEL 555 SURF-ST. BITTERSWEET 3200. Under new management. 100 outside rms., each with private bath and radio. Complete hotel service. Rates as low as $7 PER WEEK AND UP.

New Hotel Carling 174 rms., all with tubs or showers; wkly. $6 up; day, $1.50; 5 minutes to loop. 1512 N. LA SALLE-ST. MOHAWK 1200.

H-O-T-E-L C-E-D-A-R, CEDAR AT 1118 N. STATE-ST. SUP. 5560. RADIO IN EACH ROOM. 300 rs. with bath, $1.50 up day, $7 up wk.

HOTEL LINWOOD. All outside, airy rooms with bath and showers; as low as $7 per week. Free parking. 1812 Washington-blvd. Seeley 2770.

PARK DEARBORN, Chicago's smartest near loop apartment hotel; kitchenette and hotel rooms. 1260 N. Dearborn-pkwy. Whitehall 5620.

DIVERSEY ARMS HOTEL, 644 Diversey-pkwy. [2800 N.]. Bitt. 3100. 1-2-3 r. kits. or slp. rms.; low summer rates, day, wk. or mo.; nr. Lin. pk.; 15 min. lp.

$10 PER WEEK. EDGEWATER PLAZA—5425 KENMORE. Attractive 1 rm. apts. Complete service. Near beach, L, and bus. Longbeach 8111.

BERWYN BEACH HOTEL. New, attr.; each room phone, shower, tubs; reas. 1049 Berwyn-av., nr. Edgewater Beach.

. . . The Croydon . . . Apts. $75 mo. up; hotel rms., $50 mo. up. 616 Rush-st. Sup. 4927. Jas. A. Hart, Mgr.

New Lawrence Apt. Hotel. 1-2-3 room kit. apts., full hotel service. $55 up. 1020 Lawrence. Longbeach 2100.

1244 N. DEARBORN HOTEL All hotel conv.; strictly mod. rms., $5 wk. and up; swim. pool and gym. free. Sup.4980.

BUENA TERRACE—4245 SHERIDAN-RD. One of the coolest spots in town. 2-3-4 rm. apt., $60-$75 and up. Complete hotel service. Buckingham 0300.

THE FLAMINGO, 55TH AT THE LAKE—New improved policies. 1 to 5 rooms. PHONE PLAZA 3800.

MIRA-MAR HOTEL— $6.00 UP WEEKLY. $2.00 UP DAILY. 6218 WOODLAWN-AV. PLAZA 1100.

DEARBORN PLAZA—SUMMER RATES. Kitnt. apts., hotel rms.; near loop, park. 1032 N. DEARBORN. [New 15 story bldg.]

THE MARQUISE APT. HOTEL—1-2-3 RM. apts., $50-$115; 24 hour full hotel serv. 6133 Kenmore-av. Briargate 3500.

THORWIN HOTEL, 5016 Winthrop-av. Newly dec. and furn.; full hotel serv., connect. baths; $4 wk. up.

HOTEL ELLIS LONG. 4100. 4651 MAGNOLIA. With the atmosphere of home. $5 weekly up.

$5 AND UP WEEKLY—COMPLETE HOTEL service; lge. outside rooms; nr. surface, bus and elevated. 4707 Malden. Lon. 7620.

APARTMENTS AND ROOMS TO SHARE.

BUSINESS GIRL TO SHARE 3 R. APT with same; reas. 34 E. Division.

YNG. BUS. WOMAN SHR. 3½ R. APT. with sm.; tw. beds; ex. tr. $6.50. Gra. 1978.

REF. GIRL SHARE 4 R. APT. WITH SAME. N. S. $5 wk. Address C 210, Tribune.

GIRL TO SHR. 5 R. APT. WITH 1 OR 2 girls. $5 wk.; I. C. hf. blk. Hy. Pk. 9860.

TO RENT—HOUSES.

South Side.

7 RM. MODERN BUNGALOW AND PARTY hall; lge. screened porch, h. w. ht., elec. oil burner; furn. or unfurn.; 2 car garage. Built on 3 lots. Beautiful lawn. Address L N 369, Tribune.

Northwest Side.

NEWLY DEC. 5-6-7 ROOM BUNGS.; REstricted residential district; $42.50 up. A. J. SCHORSCH & CO., 6050 Irving Pk.-blvd.

Suburban.

FOR RENT—FOR LONG TERM AT ONLY $20 a month, as is, the uncompleted house east of the R. R. tracks on Frost-pl., Lake Forest, Van Wagenen Alling, Ph. L. F. 148.

4 R. FRAME BUNGALOW ON 50 FT. LOT. REDUCED TO $20.00. VILLAGE 9272.

COMPLETE LIST OF FURN. AND UNFURN. homes, Evanston to Highland Park. Quinlan & Tyson, Inc., Evanston, Rog. P. 2617.

BROOKFIELD—5 R. BUNG., 2 CAR GAR.; mod.; lge. attic; $35. Jarvis. Mid. 6360.

WANTED—TO RENT—HOUSES.

6 OR 7 RM. HSE.—LA GRANGE OR WEST suburb; large yard, near trans., reas. rent. Call Radcliffe 0925.

TO RENT—SUMMER RESORTS.

NR. EAGLE RIVER — COMPLETE FURN. cabins; a gem off the beaten path; nature at its best. Humboldt 8568 after 6 p. m.

LAKE FRONT COTTAGE, INCLUDING boat, running water; 65 miles from Chicago in Wisconsin; $15 week. Juniper 4537.

NEW COTT. AT LAUDERDALE LAKES, 2 bedrms., 2 scr. pchs., inside toilet, gar., elec. stv., lts., run. wtr., $65 Aug. Har. 5618.

M'HENRY, ILL.—FURN. HOUSE, FRONTG. water; mod. conv.; bathing, golf. Lak.5140.

FURNISHED COTTAGES FR. $15 TO $25 wk. Bass Lake, Knox, Ind. B. M. Zeller.

MODERN COTTAGE AT TWIN LAKES. Reasonable. Englewood 0926.

FURN. COTTAGES—BOATS, ELEC. LAKE frt. $15 wk.; sea. Gobles, Mich. Lin. 3138.

MACKINAC ISL.—COMPLETE FURN. 9 R. cott., 2 baths, elec., h. w. ht. Longb. 1948.

5 RM. MODERN COT. ON LAKE GENEVA. Very desirable. Lon. 4826.

6 RM. HOUSE—LG. GROUNDS; 2 SCR. pches.; 50 mi. N. W.; $20 wk. See. 3231.

BEAUTIFUL PENTWATER, MICH., FURN. cottages. Address M B 55, Tribune.

SUMMER HOME—GAS, ELEC., RUN. WATer; beau. Twin Lake, Wis. Albany 3973.

500 MI. N. IN WIS. LAKE; COTT.; GENtiles. Swensen, 1727 N. Karlov. Alb. 4847.

TO RENT—APARTMENTS.

SOUTH.

General List.

LOW RENT IN BEAUTIFUL S. SHORE APART. 3-4 rms., large and light with inador beds, elec. refrig. Close to schools, stores, and transp. Agent on premises. 7801-13 Essex-av. and 7748-58 Kingston-av.

2-3-4 ROOMS, $35-$45. IMMEDIATE AND OCT. 1 LEASES. New bldgs.; large rms.; in-a-dor; free ref.; 2 bl. L. sur., R. I. Res. agent. Eng. 3000. 8600 Stewart. 6512 Harvard. 6642 Yale.

One, Two, and Three Rooms.

2 ROOMS ONLY $35. 6622-24 STONY ISLAND-AV. Newly decorated throughout; modern; immediate possession; near I. C. and L. GLATT & PRICE. Dorchester 8800.

1 AND 2 ROOMS. 1607 E. 69th-st.; elec. refrig., FREE GAS; canvas walls; strictly modern; reasonable. Plaza 2103.

HI. GRADE 1-2-3 RMS., $32.50-$45. Nr. U. of C. Elec. refrig., canvas walls. 5401 Ellis-av. Hyde Park 8215.

Four, Five, Six Rooms, and Larger.

SOUTH SHORE—4 ROOMS. Immed. and Oct. 1 leases. Lowest rent. Large rms.; in-a-dor; free refrig.; 2 blks. bch. and I. C. Agt. at bldg. 7610 Colfax.

BEAUTIFUL, NEWLY DECORATED 4-5 RM. apts.; tile bath; shower; free elec. refrig.; near I. C. An except. low price for quick rental. 7334 Jeffery, 1st apt. Fair. 8964.

S. E. COR. 59TH AND EMERALD—4 RMS., stove ht.; desirable; $22.50. Frear-Delaplane. Hyde Park 7000.

4 RMS., 2 BEDRMS., STM., $37.50; ELEC. refrigeration. 7044 Yale-av., near transp. M'CLUN, 217 W. 63d-st. Went. 1844.

4054-64 OAKENWALD-AV.—5-6 RMS. NEWly dec.; refrig.; overlk. lake; close to I. C., L, surface, bus; $50-$60. Agent on prem.

3015 E. 78TH-ST., AT RAINBOW BEACH, east of drive; 4 rooms and sun parlor, steam, refrig.; surface, I. C., bus. $45.

6547 DREXEL-AV.—5 RMS.; STM. HEAT, janitor serv., elec. refr.; $40. Fair. 5463.

$70 6 RM. MOD. APT. FOR $55; G. E. refr.; arch. drs. 7543S.May. 1st. Tri.7960.

SOUTHWEST.

One, Two, and Three Rooms.

2341 W. MARQUETTE-RD.—3 RM. APTS., newly dec.; free elec. refrig.; roll-a-way, dinette-kitchnt. Agent on premises. Reasonable at $35.

NORTH.

General List.

2000 LINCOLN PARK WEST Beautiful, new building directly opposite Lincoln Park and lake. 2-3-4-5 rms., $65-$200. 24 hour elevator service. Doorman. PETER F. REYNOLDS. Lincoln 3633.

415 FULLERTON-PKWY. New bldg. ovrlkng. Lincoln Park and Lake. 2-3-4 rms. at economy rentals. Free gas and refrig.; 24 hr. elev. service. Manager on Premises. PETER F. REYNOLDS. LINCOLN 1518.

3, 4 AND 5 ROOMS One of the finest buildings in N. Edgewater; east of L exp.; swimming beach. Office of bldg., N. E. Cor. Winthrop and Thorndale.

S. E. COR. IRVING PK.-CLARENDON—3-4-5-6 rms. offered at reasonable rentals; 4 rm. apts. have in-a-dors. Apply office of bldg., 743 Irving Park-blvd. L. V. 7671.

2-4 RM. APTS.—BIG REDUCTION; FREE gas and refrig. 5529 Kenmore. Agent on premises, or call Randolph 6171.

4609-19 N. PAULINA—HIGH GRADE 3-4 R. apts. at nominal rentals; Frigidaire incl. Lake View 7671.

10 W. ELM-ST., COR. STATE—NEW BLDG. 2 to 4 spacious carpeted rooms; canvassed walls; 10 minutes' walk to loop. $65-$125.

EXTRA LGE. 3½-4 RMS., $35 UP—Elec refrig., inador, 4 closets; beaut. dec. 4801 N. Irving-av., cor. Lawrence. Lon. 3887.

4034-40 N. ASHLAND, 4225-35 N. PAUlina. 2-3-4 room apts.; $35 up; all trans. JOHN J. READY & CO., BUCK. 0500.

3½-4-5 RMS. ON LAKE—EL. REF.; VAPOR heat, showers, linoleum, cabinet, stove. 7621 Eastlake-terrace. Franklin 0802.

428 BELDEN-AV.—3-4-6 ROOMS, $30-$55. 2936 N. CLARK, 4-5 rs., off hall,$37.50-$50. See jans. at bldgs., or ph. own., L. V. 2949.

3 RMS., $35; 4 RMS., $40. 2007-11 FARragut; lge. rms.; inador; refrig.; newly dec. Agent on prem. L. B. 2354 or Bit. 4042.

One, Two, and Three Rooms.

1100 NORTH LA SALLE-ST. NEW 16 STORY FIREPROOF BLDG. 1½-2 AND 2½ ROOM APARTMENTS. UNFURNISHED. $35 UP. FREE GAS, LIGHT AND REFRIGERATION. JOHN T. WHEELER AND CO. DIVERSEY 5320.

2 Rms., $45; 3 Rms., $60-$70 517 Oakdale-av. Better bldg., finer equipment, larger stoves, sinks, refrig., more attractive decorating. Agent on premises.

1-2-3 Rm. Apts., $25 to $40. 5643 Ridge-av., cor. Magnolia; 1 blk. Bryn Mawr L sta., bus and car; elec. refrig.

3 ROOMS, 1 BATH— 1366 N. Dearborn; beautiful view of lake. HOGAN & FARWELL, INC. Whitehall 4560.

2005 ARGYLE, NR. L, 2 RMS., $30; GEN. Elec. refrigeration. Ravenswood 4220.

1½-2½ RM. [BDRM.]; ALSO FURN. APT.; nr. Addison-Lin. sta. Rav. L. 1837 Patterson.

Four, Five, Six Rooms, and Larger.

$45—FORMERLY $75. THOROUGHLY MOD. 5 r. brk. flat; firepl., mech. refrig. 5415 Artesian. Dirks, 1166 Diversey.

4725 SHERIDAN-RD.—5-6 RMS. LARGE sun parlor; pri. porch; elec. refrig., $60-$75. Call Longbeach 1656.

1330 BIRCHWOOD-AV.—OVERLKS. LAKE, corner bldg.; attrac. 5 rm. apt., 2 baths, sun parlor; nr. L, bus. Rogers Park 0541.

5825 KENMORE-AV.—8 ROOMS, 3 BATHS. 5 bedrooms; heated sleeping porch. A bargain. Cracraft, 1144 Thorndale.

1015 RUSH-ST.—7 LIGHT ROOMS; IMM. poss.; steam heat; $60. H. W. Croxton & Co., 1027 Leland. Lon.6622.

665 GRACE-ST.— 4-5 room apts., sun and sleeping porches. 1 block park and lake.

4-6 RS., 2 BATHS, SUN PAR., LGE. CLOSets, yard; G. E. refr.; dec. to suit; 1 blk. lake, L. 7000 Sheridan-rd. 1218 Lunt-av.

4 LARGE RMS., NR. L STATION; REFR. $35-$40. Ravenswood 4230.

939 LAKE SHORE-DR.—11 RMS., FURN. or unfurn. Agt. at bldg. Superior 5178.

REDUCED—4-5 RM. BEAU. MOD. REFR.; L; concess. 5955 Winthrop. Longb. 1948.

6 RM. APT.; FURNACE HT.; NR. LAKE; garage; $45. 1416 Winona. Irving 4132.

$65 FOR BEAU. 6 R., WAS $125; DIV.-West sec. Con.for ex. 2 mo.adv. Wab.2684.

BEAU. 5 RM., SLP. POR., EL. RFRG., GAR. Low rent. 1657 Hollywood-av. Rav. 0754.

TO RENT—APARTMENTS.

NORTH.

Four, Five, Six Rooms, and Larger.

4410 SHERIDAN-RD. 4-5-6 very desir. rooms; newly dec. and remod. throughout; elec. refr.; real bargain; $40-$45; best tr., L, bus, surf. Lon. 8833.

4 RMS., $42; 6 RMS., $65. 4200 N. Hermitage, N. W. cor. Berteau-av.; elec. refrig.; L and steam tran. McGuire.

4 ROOMS, $45-$55. Free refrig. and gas; near new grade and Sullivan High school. 6610 N. Ashland-av.

1206 JARVIS. 1201 CHASE. On lake; choice 3½-4-5 R. apts.; pri. beach. Reas. rent. Owner Rog. Pk. 4825. Gentiles.

2335 Commonwealth-av. 4 TO 6 ROOMS, $90 TO $150. CENTRAL 5050.

4 ROOMS, $32.50. 717 Oakdale-av., nr. Clark-st. See janitor or call Diversey 0150.

BEAU. 3½-4-5-6 ROOMS—HOYNE MANOR. 6 bldgs.; Hoyne at Granville; last word; gd. trans.; school, plygrd.; low rt. Bri.2308.

609 STRATFORD-PL., AT YACHT HARBOR —6 large rooms, 3 baths, now $155; 6th floor. Agent on premises, or State 4940.

5 ROOM CORNER APT.—1 BLOCK FROM lake; G. E. refrigeration; $55. Good transportation. Wellington 3460.

1445 GREENLEAF — 4 REGULAR SIZED rooms; Frigid.; nicely dec.; large closets; pri. frt. and rear pchs.; $55. Hollyct. 2256.

NEAR DRAKE HOTEL—7 RMS., 3 BATHS, $175; modern elevator building. Mrs. Lockett, Whitehall 6880.

4 ROOMS—IN-A-DOR BED, ETC. Greatly reduced rental. 3740 PINE GROVE-AV.

NORTHWEST.

Four, Five, Six Rooms, and Larger.

UNUSUAL BARGAIN. First class flat, 4 extra lge. rms., corner res.; col. tile bath, tile kit., hot water ht., Frig.; $55; gas, elec. free; $5 extra for gar. if desired; cor. Meade-Seminole. Phone Pen. 4801. Is not an apt. bldg. All for yourself.

4 RMS.—NEWLY DEC.; BATH; H. W.; $19; good trans. 4713 W. LeMoyne. Bel. 5713.

LOGAN SQ.—6 R., STV. HT., ENCL. PCH., hot water furn.; $37. 2711 N. Whipple.

4248 N. MELVINA—5 NICE RMS., YD., stove ht., $25. Ravenswood 4220.

LOGAN SQ.—5 RMS., STOVE HT.; ½ BLK. L. 2460-68 N. Albany-av. $25. Pen. 7213.

WEST.

Four, Five, Six Rooms, and Larger.

626 N. ST. LOUIS—MOD. 4 RMS., $40; 5 rms., $50; refrig. Ravenswood 4220.

4 RS., NEW, DEC., REFRG., SHWR., BEAU. street; $45; conc. 519 N. Central Park.

TO RENT—APARTMENTS—SUBURBAN.

WEST.

Berwyn—17 minutes to loop.

2107 S. OAK PK.-AV.—3-4 RMS.; MOD.; EL. ref.; dec. to suit; $40 up. Doug. Pk. L station half block.

$30-$32.50-$35— 3 AND 3½ ROOM APTS.; modern bldg.; free refrig.; all with bedrooms; newly decorated. 2121 S. Oak Park-av.

Oak Park—16 minutes to loop.

901 WASHINGTON-BLVD.—4-5 RM. APTS.; mech. refrig.; good trans. Mon. 2120.

NORTHWEST.

Miscellaneous.

5-6 R., NEW. DEC., STM. HT., SCR. PCH., gar., gd. tr., $55; 4 apt. bldg. Pk. R. 407W.

TO RENT—FURNISHED APARTMENTS.

(See Also Hotels and Apartment Hotels.)

SOUTH.

The MIDWAY-DREXEL 6020 DREXEL-AV. DORCHESTER 7080. OVERLOOKING MIDWAY AND U. OF C. Every apt., whether a 2 room kit. or a large bedroom apt., is light and airy—newly dec. and immaculately clean; fireproof bldg.; full service; white maids; attractive rental.

ST. GEORGE HOTEL, 1435 E. 60TH-ST. I. C. EXP. STATION. Overlooking the Beautiful Midway. The only hotel in Chicago, with outside sleeping pchs.; kitchenette apts., $50 to $70.

5317 KIMBARK-AV. 1-2-3 rm. beau. furn. apts., outside rooms, twin beds, hotel service, ideal location; near lake and I. C. See janitor.

$45 UP. LAFAYETTE MANOR. 1-2-3 rm.; new apt. hotel; elec. refr., maid serv.; shop. ctr.; I. C. 7010 Cregier. Pla. 4569.

5330 BLACKSTONE-AV. 1-2-3 rm. furn. apts., newly dec.; refrig.; complete service; ideal neigh.; $40 mo. up.

NORMAL ARMS—NEW 1-2-3 ROOM APTS.; compl. serv.; smart, spac., quiet; L, surf., R. I., bus; cut rates. 6613 Normal. Nor. 6010.

S. E. COR. BLACKSTONE-54TH-PL., 3½ R. bedr., inador, gas, lgt., refr., carpets includ.; no reas. offer refused. See mgr.

2½-4-5 R. APTS.—BEAU. FUR.; FREE GAS; L. el. ref.; nr. L; $35-$55. 1516 W. 62d.

5441 KIMBARK—2-3-4 ROOMS, MOD., SUN par., elec. refr., perfect light, $45 up.

ON MIDWAY—2 RM. KIT. APT.—4 R. APT., except. lge.; refr.; I. C. 6017 Kimbark, 2d.

3-4 OR 5 RM. APT.—REAL KIT., PORCH, G. E. refr. 6436 Drexel, 3d. Mid. 5150.

BEAU. FURN. 1-2-3 RM., $25 UP—SHWR., bath, linen, service. 6543 Cottage Grove.

SOUTHWEST.

2-4 RMS.—NEW. FURN.; ELEC. REFRIG.; 1 blk. to trans.; reas. 6401 S. California-av.

COOL, AIRY 2-3-4 RM. APTS., NEWLY furn., refr., shwr., $45 up. 6137 S. Homan.

ATTR. 4-5-RM. APTS.; FRIG., ELEC., GAS, free, reas. 2818 W. 64th-st. Rep. 7263.

NORTH.

3-4 ROOMS, $47.50 UP 844 AINSLIE-ST. FACING LAKE. 1 BLOCK TO BUS. FREE REFRIG. AND AUTO PARKING.

SPECIAL SUMMER RATES. $11.50 A WEEK AND UP. 1-1½ rm. kitchenette apts., large, airy. 4144 Sheridan-rd. Lake View 9000. SEVILLE APT. HOTEL.

SWEPT BY LAKE BREEZES 1 rm. kits., $35 to $50. 2 rm. dinettes, $50 to $75. Large rms.; comfortable, cool. 811 Eastwood-av. Longbeach 2345. THE EASTWOOD BEACH APTS.

1430 NORTH DEARBORN. SPECIAL WEEKLY RATES FOR SUMMER. $11-$12-$13. Close to lake and Lincoln park. Complete Hotel Service. Whi. 7400.

ROSEMORE—4322 Kenmore. 1-2 rm. apts., strictly modern, elec. refrig.; near Broadway and Montrose; $8 week up.

12 MINUTES TO LOOP. Kitnt. and bedrm. apts.; beau. furn.; comp. hotel serv.; $10 wkly up. The Oakdale Apt. Hotel, 1049 Oakdale [2950 N.]. Grace. 1500.

1 ROOM APTS. WITH TWIN AND DOUBLE in-a-doors; also hotel rooms and bedrm. apts.; complete hotel service; reas. rates. LINCOLN PARK ARMS, 2738 Pine Grove-av.

SWANVILLE APTS. 2-3 rms., incl. light, gas, refrig., from $48. 701-15 Brompton-pl. Good tr. Bit. 1600.

1101 Columbia-av. Nr. Beach 6700 North; 1 room kitchenette, dressing rm., shower, bath; complete service; $40.

931-933 LELAND-AV. 2-3 room apts., newly dec., elec. refr.; all transp.; new management; moderate rentals.

712 DIVERSEY — COMPLETELY FURnished 1 and 2 rms.; all outside hotel service; newly decorated; 15 minutes to loop; near Diversey beach and golf links.

ATTRACTIVE STUDIO, HIGH CEILING, balcony bedroom, nicely furnished, $65 to Sept. 1st incl. gas, light, refrig. No rent for balance of July. Superior 1200.

HOYNE APTS. 2063 LAWRENCE—NEW, furn., new bldg. 1 rm. Pull. apts.; in-a-dor, elec. refr., linens; $35 up. Longb. 8326.

BET. LAKE-MICH.-AV.—1-2 RM. KITNT. apts., $8 wk. up; also slp. rms., $4 wk.; large, cool, airy. 195 E. Chestnut. Del. 0412.

3-4 RM. APTS.—2 BEDR. EFFIC.; $47.50-$55; 2 blks. "L," lake. 6721 Glenwood-av. Holly. 4541, 1311 Morse. Rog. Pk. 0344.

ATTRACTIVE 3 RM. APT.—ELEC. REFRIGeration; $50; complete. 803 Cornelia-av., nr. lake; splendid transp. Well. 6116.

SACR. BEAU. FURN. 5 ROOM, NEW. DEC. apt.; real home; elec. refr.; pchs.; yard; $80; tran.; lk. 1448 Hollywood,1st.Lon.3130

BELLAND HOTEL—2256 CLEVELAND-AV. 1 rm. kit. apts., $10 wk. Div. 5227. Close to Lincoln Park, lake, and beach.

RARE BARGAIN— Beautifully furn. apt., large front porch, G. E. refrig. Accom. 4. 4630 Magnolia-av.

1 TO 3 RM. MOD. KITNT. APTS., $32.50 up; with refrig., $36 up; nicely furn.; good trans.; nr. lake. Buc. 2598. 815 Cornelia.

FURN. 4 RMS. AND BATH; 1ST FLOOR; price, $60. Rent, $35. 17 W. Ohio.

4 RMS., SUN PARL., G. E. REFR., WALL bed; $55. 4351 N. Ashland. Buck. 5777.

LA SALLE, N., 1039 OR 1702—NR. LINC. park, 1-2-3 rm. kits., $5-$12 wk. Elev. ser.

4-8 RS., NEW FURN., EXT. INADOR, FRG. $55 up; ½ blk. beach, L, bus. 1333 Touhy.

1 RM. KIT. APTS.—NEW BLDG.; COMP. serv.; ex. trans.; $10 wk. up. 641 Aldine.

4435 GREENVIEW-AV.—COZY 2½-3½-4 RM. apts.; high grade bldg.; lt., gas, refr. incl.

ROGERS PK.—4 RM. FURN. APT., $55; nr. bus, surf., L. 1704 Estes-av. Rog. 0012.

BEAU. NO. SIDE FURN. MOD. 5 RM. APT.; sleep. porch; all trans.; reas. Austin 3938.

ARGYLE, 1282 [5000 N.]—3½ RMS., PRI. bedrm., bath, gld. slp. pch., el. ref.; $45.

141 BUCKINGHAM-PL. [3300 NORTH]—1 rm. kit., elec. refrig., tile bath; $40 up.

TO RENT—FURNISHED APARTMENTS.

NORTH.

ROOF SOLARIUM RESTAURANT. A VIEW SO FASCINATING THAT EXCELLENT FOOD TASTES BETTER.

Built during prosperity to attract the most successful with extravagance dominant; the costly beauty remains at very, very acceptable rentals.

Forty East Oak

One to three rooms; apartment food service. H. H. DUNBAR, Mgr. Whitehall 6646.

244 E. Pearson

800 NORTH, AT THE LAKE. QUIET—EXCLUSIVE.

2-4 Rm. Apts., $60-$150

Furnished and unfurnished kitnts., dinettes, bedrms.; carpeted; outside rms.; free gas, light, refrig.; maid service; valet; dining rm.; commissary; bus at door. SUP. 4701.

Lincoln Park West Hotel,
2136 LINCOLN PARK WEST.

Beautiful 1-2-3-4 room apartments recently refurnished and decorated. Overlooking Lincoln park and drive.

RATES $60 TO $225.

Dining room in connection. Large SWIMMING POOL free to guests with instructor in charge.
MOHAWK 1520.

NEW LOW RATES

Now supplying the demand for quality apts. of 1 to 5 rms. in this new 18 story cor. bldg. at prices little higher than outlying walkup bldgs. Optional hotel service

DELAWARE TOWERS
DELAWARE AND NORTH WABASH.

240 E. DELAWARE
OVERLOOKING THE LAKE.

Attractive 2 and 3 rm apts. Newly decorated. Full housekeeping maid serv. Light, gas, and newly installed Frigidaire. Elevators all night, clerk, and switchboard.
LOWEST PREVAILING RATES.
SEE MANAGER. SUPERIOR 5847.

3 ROOMS, $50 ATTRACTIVELY FURN. 2833 Cambridge: free gas, light, G. E. refr.; 15 min. loop. State 0240.

NORTHWEST.

LOGAN SQ. "L"—2-3 R. APTS., NEW BLD., furn. for 4 pers.; $40-$45 or by wk. 2432 Linden-pl., 1 blk. n. of Fullerton. Cap. 4377.

CLEAN KIT. APTS., ELEC. REFR., MAID; low rt.; 1 blk. Rav. L. 4001 N. Christiana.

WEST.

BEAUTIFUL, QUIET, CONVENIENT—AUSTIN APT. HOTEL. 5808 W. LAKE-ST.
1-2-3 rm. kitnt. apts., $10 wk. up. Full hotel service; fast transportation.

1-2-3 Rm. Apts., $37.50 Up.
New bldg., attr. furn.; exc. trans. Mayfield Boro Apt. Hotel, 148 N. Mayfield [5900 W.].

"THE CHATEAU" — — 18 MIN TO LOOP. New bldg., 24 hr. swbd. service. Roof garden. Rea. rates. Gentiles. 330 N. Austin. Man. 4240.

ATTR. KIT. APTS.; NEAR L SURF. BUS; maid serv.; low rent. 4024 West End-av.

SUBURBAN.

4 RMS., 2 BEDRS., REFRIG., PRI. BEACH; trans. 511 Lee-st., Evanston. Uni. 3636.

TO RENT—OFFICES AND SHOPS.

Central.

TRIBUNE TOWER

A superb office building occupied by the executive offices of THE TRIBUNE COMPANY and the Chicago offices of many large national concerns.

A Tower office, an attractive double corner space, and smaller units are now available at reasonable rentals. This building is known throughout the world and merits your investigation if you want fine office space.

Apply to
HOLMES ONDERDONK,
1229 TRIBUNE TOWER,
Telephone Superior 0100.

32 N. STATE, S. W. CORNER WASH.—Attractive offices; splendid light; night service; center of loop; single rm., $25 up; with recep. rm., $40 up; few furn. Beau. desk space steno., phone. SWIGART & CO., Room 601.

BEAUTIFUL OFFICES, SALES DISPLAYS or studio space; unusually light; low rent. EDWIN J. BOWES JR. & CO. 154 E. Erie-st. Whitehall 6026.

OFFICE ECONOMY PLAN— FURN. OFFICES, $25; DESKS, $10. IN SMALL SUITES WITH SEC. SERVICE Rm. 420, 82 W. Wash.-st. Andover 5696.

SUBLEASE—2,100 SQ. FT.—CHOICE LOOP office space; liberal concession. Phone F. W. Glennon, Wabash 4200.

FURNISHED PRI. OFFICES, DESK SPACE, mail address; switchbd., steno-secy. serv.; $3 to $65. Entire 8th Floor, 20 E. Jackson.

PEOPLES GAS BLDG.—SUITE 2 OFFICES. Rent sep. Very low. Wabash 3279.

1 TO 3 FURN OFFICES; LGE. RECEP. RM. $25 per office. Rm. 941, 176 W. Adams.

TO RENT—FLOORS AND LOFTS.

WEST SIDE—NEAR LOOP.
Well lighted space, sprinkled and heated; electric freight and passenger elevator. 2,500 SQUARE FEET AND UP.
CLINTON REALTY ASSN., 522 S. Clinton-st. Phone Harr. 2543.

TO RENT—MANUFACTURING PROPERTY.

FACTORY AND WAREHOUSE SPACE—Industrial Locating Co. Harr. 1200.

OFFICE FURNITURE, FILES, SAFES.

1,000 PCS. OF OFFICE AND BANK FURN. at 25c on the $1 of original cost; satisfaction guar. or money refunded. OFFICE FURNITURE CLEARING HOUSE. 130 W. Lake. Near La Salle.

GENERAL ELECTRIC WATER COOLER and filter, used short time; very reas. GREENSTEIN & SON, 209 W. Jackson, Wab. 1217.

WANTED — ELECTRIC REFRIGERATION drink water cooler for office. Direct current. Phone Superior 3887.

BANK FURN., FILES, CABINETS, ETC.; bargs. Edelson & Co., 124 W. Lake. Fra. 3787.

FILES, DESKS, SAFES, CHAIRS FOR SALE cheap. Spitzens, 173 W. Lake, near Wells.

OFC. FURN. SACRIFICE FOR QUICK SALE. Riley & Stafford, 315 S. Wab. Wab. 1152.

WAL. AND MAH. FURN.; FILES, CUTS, blue print cabs.; low prices. 427 S. Wab'h.

HI. GR. WAL. MAH. DESKS, CHRS., TAbles, steel files, cheap. 339 S. Wabash. 2d.

STORE FIXTURES.

PERMANENT WAVE MACHINE, $49.00; Hood hair dryers, $19.00; marcel chairs, $9.00. 1120 N. Wells-st.

MUSICAL INSTRUMENTS.

Pianos and Players.

CLOSING OUT ALL USED PIANOS AT cost. All makes and styles, $20 up. SCHULTZ PIANO CO., 2255 W. MADISON.

NEW $295 SMALLEST SIZE UPRIGHT reduced to $125; terms, $1 weekly. Kimball Factory Salesroom, 2631 W. 26th-st.

WILL GIVE AWAY FINE MAHOGANY UPright piano if you pay $14 storage bill. WYMAN'S, 604 Republic Bldg., 209 S. State.

RENT A BABY GRAND $8 A MO.; NEW midgets, $6; semi-midgets, $5; used upr. $2 up. Cable Piano Co., 301 S. Wabash.

LYON & HEALY PLAY. PIANO, MAHOG. A1 cond.; res. 4606 S. Union. Boul. 2551.

INSTRUCTION.

CHICAGO COLLEGE OF CHIROPODY AND Pedic Surgery — Enter a new profession now; 3 year course; term begins Sept. 8. 26 S. Loomis-st. Haymarket 2868.

THE BERLITZ SCHOOL OF LANGUAGES—French, Spanish, Italian, German, English. Free trial lessons. Attractive summer rates. Auditorium, 56 E. Congress. Harr. 0392.

JAZZ PIANO IN 20 LESSONS. CHRISTENsen Schools, 25 E. Jackson; 953 Belmont; 718 W. 63d; 3045 Madison; 2602 Milwaukee.

PRINTING MACHINERY AND SUPPLIES.

8X10, 10X15 PRESSES, 200 CASES TYPE, rule cutter; cheap. 1679 Milwaukee.

MOON MULLINS—MOON'S OLD SIDE LINE

REAL ESTATE FOR SALE.

APARTMENT BUILDINGS.

West Side.

$500 CASH BUYS MODERN 2 STORY brick bldg., 4 apts.; $9,000; nr. Garfield Pk. Address L X 191, Tribune.

HOUSES.

South Side.

OPPORTUNITY FOR HOME WITH INcome; 5 rm. cottage, h. w., 3 car garage, with mach. lathe; ready for business. Bargain. 6207 S. Tripp.

MY 5 ROOM FRAME COTTAGE, GARAGE, fur. ht.; 30 ft. lot; 55th-Damen; only $3,500; $500 cash. Vincennes 6142.

Northwest Side.

RECEIVERS' SALE of beau. bungs. Address L T 39, Tribune.

West Side.

2055 MONROE-ST.—9 R. HSE.; STONE front; good income; price $5,500.

REAL ESTATE—OAK PARK—AUSTIN.

MUST SELL—ON ACCOUNT OF DEATH my beautiful brick bungalow, 5 rms., sun par., slpg. pch., gar. 1524 N. Menard-av., ½ blk south of North-av.

$5,000 BUYS THIS EXCEPTIONAL 6 RM. home; shingled exterior; h. w. oil ht.; 2 lge. htd. pchs.; 2 car gar.; terms; conv. loc. Pilgrim, 5637 W. Lake. Aus. 1680. Vil. 5100.

7 RM. FRAME RESIDENCE, PRICE $10,000. 19 N. Lorel-av. Austin 8364.

REAL ESTATE—SUBURBAN—SOUTH.

General.

SMALL FARM BARGAIN.
3 rm. cott. on 1 acre; 20x30 poultry hse.; on gravel road, 1 hrs.' ride from city on R. I. R. R. Water, gas, and elec. in. Price only $3,750. Will sell on terms the same as rent to reliable people. Address A F 546, Tribune.

Best Buy Around Chicago.
2½ acre truck and chicken farm; good hse. and lge. poultry hse.; water, elec., and street in. No assess. Will sac. for $3,750, $200 cash, $25 per mo. Address A G 68, Tribune.

Midlothian—29 minutes to loop.
5 RM. MOD. SUBN. BUNG.; H. W. HEAT; 60 ft. lot; 2 blks. to sta.; barg. $3,750; $250 dn., $35 mo. Address A L 248, Tribune.

REAL ESTATE—SUBURBAN—S. W.

General.

BUY LAND NOW.
1 hr. to loop, 3 acres, good hse. and chicken hse.; $250 dn., balance long terms. Address A G 421, Tribune.

REAL ESTATE—SUBURBAN—WEST.

General.

SACRIFICE
4 rms., 1 acre, in Downers Grove; $3,500; $200 down, bal. arranged to suit. Address A G 205, Tribune.

UNFURNISHED HOUSE—50x150 FT.; ½ blk. Aurora & Elgin station; 25 miles loop; price, $375. Gibons, 30 N. Dearborn.

Lombard—31 minutes to loop.
3 ACRES—NR. NORTH-AV., $750; $100 cash, $10 mo. 29 S. La Salle. Room 524.

Wheaton—40 minutes to loop.
SUPER BARGAIN.
8 rms. on 132x150 woded cor.; was $18,000; now, $9,800; imps. all pd. $1,000 cash. Wheaton. Address A G 67, Tribune.

REAL ESTATE—SUBURBAN—MISCELL'S.

UNFINISHED HOUSE.
4 rms., lge. tract of ground; 40 min. to loop; will take $2,350; $100 cash, $20 per mo. Address A G 206, Tribune.

FOR SALE—HOMES IN THE SUBURBS ON acres; real bargains and terms. Write for list. Address A F 492, Tribune.

REAL ESTATE—OTHER CITIES.

NEW INDIANAPOLIS HOME FOR SALE OR rent; located in best residential section; 4 bedrooms, 2 baths; center hall type; oil heat; corner lot; double garage. Phone owner University 4841, 1519 Hinman, Evanston.

REAL ESTATE—SUMMER RESORTS.

RECEIVER'S SALE.
Every SUNDAY TILL SOLD. Fox river homesites. [Terms.] Frank A. Mulholland, Receiver. Frank. 0280.

FOR QUICK SALE—3 R. COZY COTTAGE on ¼ acre lake lot 38 miles N. W. of Chicago; price $850; terms $125 cash, $20 mo.; act quick. Address L X 471, Tribune.

LAKE LOT—HEAVILY WOODED 40X125 ft.; full lake rights, $175; $5 down, $5 mthly. Also bargain cottage. Sou. Wis. 65 miles Chicago. Address A K 449, Tribune.

LARGE 50 FT. LOT AT WAUCONDA—$189; Terms; 35 miles Chgo.; full lake privileges; good beach. Address A G 305, Tribune.

OWNER MUST SAC. NEW COTTAGE—BIG Wis. lake; $575; tms.; gd. fishing, bathing; 2 hrs. Chicago. Address C 542, Tribune.

ENGLISH TYPE COTTAGE AT LAKE NR. McHenry, 1 hr. Chgo., for quick sale, $800 including boat. Address L X 155, Tribune.

178 FT LAKE FRONT—1¼ A. LAND, FUR log cabin, 3 mi. railroad. $850; $100 cash, $15 mo. Evans-Tinney Co., Fremont, Mich.

OWNER CUTS PRICE 3 R. COT.; LG. WIS. lake; $600. Address L Y 579, Tribune.

REAL ESTATE—FARM LANDS.

Illinois.

10 ACRES WITH 1,300 FEET ON ST. Charles-rd., 26 miles west of Loop; price $3,000; $500 cash. Phone Franklin 2467.

150 A.; GOOD IMPTS.; TIMBER; 30 MI. N. W. of loop; some trade. Owner, Box 50, Evanston, Ill.

BEAUT. PALOS HILLS, 1 AC. $595—Roberts-rd. Owner, Apt. 624, Carolan hotel.

Indiana.

SEVERAL OF THE FINEST FARMS NEAR South Bend and Plymouth, Ind., for sale. All sizes. Cheap. Terms. Carl Weidler, 205 Hibberd bldg., South Bend, Ind. Tel. 44722.

Michigan.

40 A. NEAR FINE TOWN AND HWAY.; gd. land, fine clover; bldgs.; must sell; $1,850; $550 cash. Roessler, 140 S. Dearborn.

SAC. 92 A., BERRIEN CO.; FULLY EQUIPped. W. J. McDowell, Eau Claire, Michigan.

Oklahoma.

OWNER WILL SELL ENTIRE 10 ACRE tract for $50; $5 dn., $5 mo. Mid. 9170.

Wisconsin.

SOO LINE LAND GRANT. LANDS IN UPper Wisconsin. Free information. Ask for Booklet No. 53. Homeseekers' rates. Address H. S. FUNSTON, Land Dept., Soo Line Ry., Minneapolis, Minn.

Miscellaneous.

Life Insurance Co.'s Farms
in Ill. and S. E. Missouri, from 40 to 600 A., with bldgs., $25 an acre and up; nr. cities, schools, churches; soil excellent; good markets and trans.; ¼ cash, balance 20 yrs. Will accept Chicago R. E. bonds or 1st mtgs. as down payment. Central Farm Sales Corp., 1660 W. Division, Chicago.

REAL ESTATE WANTED.

Apartment Buildings.

PRIV. PARTY WILL PAY 100% CASH OR clear prop. for equity of distress apts. No com. No prorating. Address A K 260, Tribune.

Business Property.

HAVE CUSTOMERS WITH CASH FOR ONE story Chicago business property. FRANKENSTEIN & CO., 33 N. LA SALLE.

Vacant.

WE BUY, SELL, OR EXCH. CHGO. OR sub. vacant or impr. clear, incum., or in distress; no listing fee. Wm. Eichenbaum, 134 N. La Salle, R. 700. Op. Tue.-Thrs. eve.

Farms and Acres.

FARM WANTED—ALL CASH. NR. ST. Charles, Ill. Address M B 56, Tribune.

Miscellaneous.

DON'T LOSE YOUR EQUITY
If you find it difficult to renew your mortgage. Address L X 156, Tribune.

I WILL SELL OR TRADE YOUR PROPERTY Mr. Mulven, R. 806, 310 S. Michigan-av.

REAL ESTATE WANTED.

Miscellaneous.

$100,000 IN CASH.
Will purchase for cash desirable estate or farm close to Chicago. Must be a bargain. In replying give sufficient definite detail to enable me to determine whether or not further investigation is worth while. Address M B 234, Tribune.

REAL ESTATE FOR EXCHANGE.

Farms and Acres.

240 AC. WIS. FARM IN EXCH. FOR GOING business. Call Harvey 1999.

Houses.

BR. RES., 8 RMS., SLEEPING PCH. AND sun pch.; 1408 Asbury, Winnetka; for cl. N. Shore vacant or make cash offer; 1st mtg., $10,000, due 2½ yrs.; price $19,000; owner on premises or Winnetka 3163.

Vacant.

IMPR. LOT 60X180 FOR SUMMER HOME or what have you? Juniper 5366.

REAL ESTATE LOANS.

First Mortgage.

COLLATERAL LOANS MADE TO OWNERS of 1st mtgs. or buy your mtge. at disc. M. Fogel, 134 N. La Salle, R. 1600. Cen. 1428.

COLLATERAL LOANS ON 1ST MTGS. 1ST MTGS. BOUGHT, SUBST, DISCOUNT. General Acceptance Co., 139 N. Clark-st.

PRIV. PARTY WILL LOAN $1,000 ON 1ST mtg. imprvd. R. E. Midway 3522.

Junior Mortgage.

2D MORTGAGE LOANS
TRUSTEE SYSTEM SERVICE.
TRUSTEES SYSTEM BLDG., N. E. CORNER WELLS AND LAKE-STS. ......ANDover 2121
1630 BELMONT-AV. ......GRAceland 3800
3940 W. MADISON-STS. ......KEDzie 2222
724 W. 63D-ST. ......ENGlewood 1230

HOME FURNISHINGS.

(See Also Household Appliances.)

Furniture and Dept. Stores.

HARTMAN'S WAREHOUSE CASH BARGAIN OUTLET STORE—YDS. 4590.

$50.00 val.—2 pc. Parlor Suites	$14.95
25.00 val.—9x12 Ax. and Vel. RUGS	7.95
50.00 val.—3 pc. Bedroom Suites	14.95
20.00 val.—INNERSPG. MATTRESS	4.98
50.00 val.—7 pc. Dining Room Sets	14.95
8.00 val.—METAL BEDS, all sizes	2.49
39.50 val.—Gen. Elec. Vacuum Swprs.	9.95

153 W. 39th-st. Op. Tues., Thur., Sat. Eves.

South Side.

AUCTION! AUCTION!
On Thursday, July 21st, at 11 o'clock. We will sell at public auction in our salesrooms located at
3977 COTTAGE GROVE-AV.
about 25 private apts. consigned to us for immediate disposal. Inventory value over $5,000, consisting of a baby grand piano, beautiful bedroom, dining room and living room sets, Chinese and oriental rugs, coffee tables, marble top occasional tables, radios, breakfast sets, chairs, wardrobes, dressers, metal beds, etc. Also a carload of linoleum and congoleum, rugs and yard goods. 25% deposit required.
HOUSEHOLD AUCTION CO., ATLANTIC 0130.

ORIENTAL RUG, 9X12, COST $275, MUST be sac. for only $35 by cple. who have moved to rear of their factory to save rent. 1447 E. 67th-st. Dor. 6267.

CARPETING, 5,000 YDS., SECOND HAND, like new, very reas. Klever Shampay, 4633 Cottage Grove-av. Op. Tues., Thurs., Saturday evenings.

MUST SAC. MY GORGEOUS FURN. 6 RMS. Duncan Phyfe din. rm., liv. rm., Orient. rugs, $35. Will sep. 7029 Jeffery. Hy. Pk. 3309.

UNCLAIMED STORAGE SALE — 4 ROOMS compl., $99.50; only $15 cash; your own terms. Kessel Bros., 4312 Cottage Grove-av.

22 STORAGE LOTS OF FINE FURN. SOLD for charges due. Available Storage, 7733 Stony Island-av. Open evenings till 9 p. m.

UNCLAIMED STORAGE—20 LOTS FURN., carpeting. Dunn Bros., 6716 Cottage Grove.

LIV. RM., DIN., BEDRM. SETS, $18 EACH Rugs, $5. 6140 Cottage Grove. Eve., Sun.

North Side.

RUGS—UNCLAIMED!
Large assort. 9x12 rugs low as ....$7.50 Other high grade rugs at bargain prices. Imperial Rug Cleaners, 2123-33 Lincoln-av. Open daily, Tues., Thurs., Sat. eves. till 9.

2 PC. PARL. SET, $35; COST $200; 9X12 orien. and sm. rugs, 9x12 Amer. rep. $15; 2 bedrm. sets, din. set, etc.; nr. L. Loyola Studio O'Carr, 6347 Kenmore-av. She. 7074.

SACRIFICE FOR CASH $50,000 NEW FURN. Parl., bed. din. $29; rugs, $10. Remer Co. 5822 N. Western-av. Open eves. 9; Sun. 5.

ANTIQUES, GEORGIAN PARL. SET, $75; desk, dresser, chairs, Victor radio, $40. Apt. 602, 2136 Lincoln Pk. West. Moh. 1520.

BANKRUPT—NEW FURN.; PARL., BEDR., dng. sets, $35; rugs, chairs, brkfst. set, $9; other bargs. Open eves., Sun. 6542 N. Clark.

COMP. FURN. CHEAP OF 3 R. APT.; LEAV. city; walk. dist. 52 E. Chicago-av., Apt. 7.

Northwest Side.

NEW GORG. RUGS, IMP. FRAN.-PERS'N orientals; sac. 9x12, $35; 4x7, $8; 7x10 $20, by imptr. 2661 N. Spaulding. Bel. 3675.

West Side.

SACR. NEW FURN.; PARL., BEDRM., DIN. rm. sets, $39; brkfst. sets, $10; rugs, odd tables, chairs. Tufts, 4444 Madison. Op. eves.

HOME FURNISHINGS WANTED.

ATLANTIC 2290.
PHILPOTT'S BUYERS MEAN MONEY TO YOU. See us first. Get more. We are as near as your phone. ARTHUR R. PHILPOTT.

KEDZIE 1300.
Best cash prizes for used furn., rugs, stoves, elec. radios. Homan Furn. Prompt Service.

CALL NEVADA 1150 — HIGHEST CASH prices paid for used furn., rugs, stoves, elec. radios; prompt service. Acme Furn.

CALL CRAWFORD 3850 FOR HIGHER cash prices on your furn., rugs, and elec. radio. Prompt serv. Spaulding Furniture Co.

HIGHEST PRICES PAID FOR FUR., RUGS Make money by phoning Victory 1414.

HOUSEHOLD APPLIANCES.

Washing Machines—Bargains

APEX	$10.00
EASY	$16.50
THOR	$26.50

THOR SHOP,
714 E. 79th-st. Vin. 6016. Op. eves. till 10.

WASH. MACH. OILED, REPAIRED, ALL makes; very low cost. Phone Vinc. 6016.

IF YOUR LAUND. PROBLEM IS A BIG one rent a washer. Ph. Dor. 5633.

Electrical Refrigeration.

$20—ELEC. REFRIG.—$20.
Why buy ice when $20 will buy a good elec. refrigerator? 2308 W. Madison.

NEW 1932 NAT. ADVERT. ELECTRIC REfrigerators $50; $100 discount; 3 yr. guarantee. Reconditioned refrigerators, $39. Terms. 6625 Dorchester-av. Open eves. and Sunday.

$59.50 BUYS A NEW ELECTRIC REFRIG. 5 cubic ft. Guaranteed, terms. Open eves. Factory, 2430 S. Michigan. Factory Branch, 173 N. Michigan.

HOME OWNERS AND BUILDERS, ATTENtion. We have 10 Frigid., 15 Kelv., 10 Waynes, 5 Copelands. 220 W. Huron. Op. Sun.

$59.50 BUYS A NEW ELECTRIC REFRIG. 5 cu. ft. Guar. Nat. known. Factory Distributor. 159 N. Michigan-av., open eve.

$30.75 BUYS A1 RECONDITIONED Electric Refrigerator. O. W. RICHARDSON, 125 S. Wabash-av.

32 REPOSSESSED AND USED ELEC. REfrigs. as low as $30. FACTORY GUAR. $5 dn.; E. Z. terms. 1954 W. 35th. Laf. 3040.

1932 FLOOR SAMPLES, 30% DISC., 3 YR. guar.; terms. R. 1162 Merchandise Mart.

EL. SLICER, ELEC. FRIGIDAIRE, 2 DR. porc., 9 cu. ft., $280 val., $90. Buc. 0816.

$75 CREDIT ON NEW G. E. REFRIG. FOR $25. Address L Y 63, Tribune.

MORTGAGES.

FOR SALE—R. E. MTG., $6,000, 2 YRS., 6%; $400 disct.; sec. $15,000; mortgagor large corp.; notes guar. by 2 highly respons. parties. Address M A 200, Tribune.

IS YOUR EQUITY THREATENED? WE will refinance good apts. and hotels. Owners only. Address C 486, Tribune.

LOANS.

Personal, Property, and Salary.

Why pay more than Household's low rate?

The nationally known HOUSEHOLD LOAN PLAN offers cash loans of $300 or less to husbands and wives at reasonable rates.

Loans above $100 and up to $300 are made at a rate less than the usual small loan rate.

If you are keeping house and can make regular monthly payments, you have all the security needed for a Household loan.

Quick service. Strictly confidential. Husband and wife only need sign. No endorsers. 20 months to repay.

LOOP:
77 W. Washington, 10th floor. State 0151
105 W. Monroe, 6th floor. State 1777
105 W. Madison, 14th floor. Franklin 0885
ROGERS PARK:
1737 Howard-st., 2d floor. Rog. Pk. 8320
WEST:
4010 W. Madison-st., 4th floor. Kedzie 0704
9 S. Kedzie-av., 3d floor. Van Buren 0100
CICERO-BERWYN:
6012½ W. 22d-st., 2d floor. Cicero 6400
OAK PARK:
1140 Lake-st., 3d floor. Euclid 503
NORTHWEST:
2800 Milwaukee-av., 5th floor. Capitol 3440
4710 Irving Park, 2d floor. Pensacola 4570
NORTH:
1951 Irving Park, 2d floor. Buckingham 1006
4753 Broadway, 11th floor. Longbeach 7163
SOUTH:
736 E. 63d-st., 2d floor. Fairfax 2839
841 E. 63d-st., 4th floor. Plaza 3360
6856 S. Halsted-st., 2d floor. Englewood 5534
SOUTHWEST:
6255 S. Ashland-av., 2d floor. Hemlock 4510
2355 W. 63d-st., 2d floor. Republic 4472
SOUTH CHICAGO:
9130 Commercial, 2d floor. So. Chicago 0103
ROSELAND:
11106 S. Michigan, 2d fl. Commodore 3880

HOUSEHOLD Finance Corporation

Commonwealth Customers—PAY LESS—for LOANS

COMMONWEALTH'S rate on amounts above $100 is substantially lower than the lawful rate usually charged.

THE personal property which nearly every family owns and the signature of husband and wife enable one to secure any amount up to $300 quickly and easily.

You get the full amount of the loan, and up to 25 months to repay. Interest at the reduced rate is charged only while you keep the money.

Also Salary and Auto Loans.

9—CHICAGO OFFICES—9.
COMMONWEALTH—LOOP, Wab. 8233. 209 S. State, Rm. 600 Republic Bldg.
COMMONWEALTH—NORTH, 4803 Lincoln-av., Rm. 215. Long. 3456.
COMMONWEALTH—ROGERS PARK, 1791 Howard-st., Rm. 212. Rog. Pk. 0754.
COMMONWEALTH—NORTHWEST, 4013 Milwaukee-av., Rm. 307. Ave. 0443.
COMMONWEALTH—WEST, 9 S. Kedzie-av., Rm. 222. Kedzie 1437.
COMMONWEALTH—OAK PARK, 137 Marion-st., Rm. 206. Village 6886.
COMMONWEALTH—SOUTH, 6306 Cottage Gr., R. 305. Hyde Pk. 0604.
COMMONWEALTH—SOUTHWEST, 6314 S. Western, R. 201. Prospect 3130.
COMMONWEALTH—ROSELAND, 11112 S. Mich., R. 220. Pullman 6615.

Commonwealth Loan Co.
BUSINESS ESTABLISHED 1887.

$25 TO $300
SALARY LOANS
Quick, Confidential Service.
Phone and learn how quick—and how easy you can make a loan here.
PAYMENTS TO SUIT—YOU HAVE THE PRIVILEGE TO REPAY ANY DAY, WEEK OR MONTH TO REDUCE THE COST.
FURNITURE AND AUTO LOANS MADE IF REQUESTED.

LOCAL LOAN CO.
UNDER STATE SUPERVISION.
27 W. WASHINGTON. RANDOLPH 8400
821 W. 63D-ST. ENGLEWOOD 7800
1212 N. ASHLAND. BRUNSWICK 3100
4013 MILWAUKEE. AVENUE 1400
1 N. CRAWFORD. KEDZIE 5900
3 N. OGDEN-AV. HAYMARKET 4700

Cash . . . $25 to $300 . . . Salary or Furniture
A quick, dignified transaction giving you the full amount of the loan, at legal rates, with repayment to suit your convenience. Our FRIENDLY LOAN SERVICE has been popular for the past 43 yrs.
CALL—WRITE—OR PHONE.
C. C. ERD
7 S. DEARBORN-ST., ROOM 816. PHONE CENTRAL 4733-34.

Money? Money!
Loans—$25 to $300—Salary or Furniture.
T. B. WARD,
6 S. Dearborn, Rm. 612. Rand. 2060.

BUSINESS LOANS
up to $10,000 on the equipment of factories, restaurants, laundries, hotels, rooming houses, etc. Easy time payments. Also loans on accounts receivable. F. BOLAND, 215 W. Randolph. Frank. 1966.

SALARY OR FURNITURE LOANS. $10 TO $300. IMPERIAL CREDIT CO. 30 W. Washington-st., 11th floor. Fra. 6924. SOUTH SIDE OFFICE: 6317 S. Halsted-st. 2d Floor. ENGLEWOOD 0108.

NEED MONEY?
For "PERSONAL" Loans
See BACK COVER of the NEW Chicago TELEPHONE BOOK.

Quick Loans Up to $300.
Salary, Furniture Or Collateral. MASON FINANCIAL CO. 8 S. Dearborn, R. 910. Central 3516.

Household and Salary Loans
$50 TO $300.
CHICAGO FINANCE COMPANY. 11 S. La Salle-st., Rm. 1301. Central 1060.

LOANS.

Personal, Property, and Salary.

LOANS TO EVERY ONE
PROMPT SERVICE.
$50 TO $300. PERSONAL LOANS. FURNITURE LOANS. COLLATERAL LOANS. SALARY LOANS.
Borrow what you need and pay us back in easy monthly payments.
Honest, Liberal Loan Service
L. T. BAKER & CO.
STATE SUPERVISED: INDUSTRIAL LOANS 30 W. WASHINGTON-ST., SUITE 1407. PHONE RANDOLPH 0038.

BUSINESS OPPORTUNITIES.

Businesses For Sale.

ADVERTISING SOUND CARS, COMP.; 2; sell cheap. 5458 W. Crystal-st.

AUTOMOBILE REPAIR SHOP—COMLETEly equipped; in large garage; $300 for quick sale; including tow truck. 2517 Van Buren. West 4683.

BARBER SHOP AND BEAUTY SHOPS FOR Sale—Also fixtures, new and used. PAIDAR CO., 1120 N. Wells-st. Diversey 0200.

BARBER SHOP — HOTEL WESTON; 2 chairs; first class; mod. equip.; owner not barber; very reas. 8 S. Market.

BARBER SHOP—3 CHRS.; GD. LOC.; EST. bus. in Jeff. Pk., No. West. sta. Rt. $50. 4 r. bung., $700; give trial. 4933 Milwaukee.

BAKERY—FIRST CLASS EQUIPMENT; rear and front newly remodeled; leaving city. 5132 Chicago-av.

BARBER SHOP—4 CHAIRS; GOOD LOCAtion. Bargain. 1624 W. Madison-st.

BEAUTY PARLOR—FOR SALE—SUPPLIES equipment. Cash. Easy terms. Catalog sent. GIBBS & CO., 21 S. WABASH-AV.

BEAUTY SHOP—SACR., $150; 4 BOOTH. fully equipt. Reas. Rent. Lak. 8855.

BEAUTY SHOP—SAC. QUICK SALE; ILL; no reas. off. refus.; no comp. Hem. 0218.

CANDY STORE—2 LIV. RMS.; CLOSE TO schl.; will sac. 5402 W. 23d-st., Cicero.

CANDY, CIGARETS, ETC.—CHP. RT.; RMS. Must sell; best offer. 4638 N. Central.

CONFECTIONERY, CIGARS, CIGARETS, Soda, Lunchroom—6 room flat rear; corner car line and L station. Call Canal 5709.

CONFECT., CIG., CIGARETS, MAG., FOUNT. Opp. school, car line; barg. Sps. 1171.

DEL.-FOOD SHOP, CANDY, CIG.—OLD EST., wonderful loc.; kitch. apts.; cheap rt.; nice flat w. bath, stm. ht.; wth. $2,500; quick sale, $1,250 for all; latest equip.; car in trade. 301 Harrison, Oak Pk., cor. Harlem.

DEL.-GROC., CIG., CANDY—18 YRS. ONE owner. Always done big bus. No comp. Rt. $45, incl. 4 lt. rms., bath, gar.; gold mine for right party, $950; ¼ cash. 2856 Lyndale, blk. west of Milwaukee and California.

DEL.—FINEST IN BUSY NORTH SHORE town; wonderful chance for couple with about $1,000 cash. Lake View 6666.

DEL., GROC.—CHEAP; SMALL DN. PAY. bal. on time. For inform., Went. 2906.

DEL.-FLAT—NO COMP.; SPLENDID FOR cple. Runs about $225 a wk. 1140 Barry.

DEL.-GROCERY—GOOD GOING BUSINESS Estab. 10 yrs. Reas. 1919 Howe-st.

DRUG STORE— Unusual proposition to responsible party! Phone MR. WALLER, Randolph 5888.

DRUG STORE—GD. BUS. LOC. ON BUSY N. S. cor. Chas. Pozin. Tel. Boulevard 9510.

FOOD SHOP—FULLY EQUIP.; GD. LOC.; sml. rt.; part or sell cheap. 640 Addison.

FRUIT AND GROCERY—LOC. ON MAIN st.; cheap. 6 N. Cass-av., Westmont, Ill.

GARAGE, 5858 BROADWAY—GOING BUSIness; live neighborhood; small investment. Rogers Park 2091.

GARAGE—100 CAR. ONLY $150. Receiver Al Weiss, 160 N. La Salle.

GAS STATION—NR. LOOP; ESTAB. 8 YRS. Rent $50 month; earnings $50 week; $750 handles. Seeley 10369.

GAS STA.—COR. WITH 150 CAR GARAGE. 4959 W. Lake-st. Owner. Seeley 2966.

HARDWARE STORE—EST. 2 YRS.; DOING gd. bus. 6826 Windsor-av. Berwyn 207.

LUNCH.—16 STOOLS; PAYING; OPP. EXP. term. Today 11 to 3. 405 Milwaukee.

MEAT MARKET—GOOD LOCATION; EST. business. 102 S. Oak Park-av., Oak Park.

RESTAURANT—GD. BUSY TRANSFER COR. Acct. of sick. 4702 S. Halsted-st.

RMG. HSE.—42 RMS., WOODLAWN; RT. $175 mo.; cln., well furn., $2,000 req. Steinbock & Alexander, 160 N. La Salle-st.

RMG. HSE.—25 RMS., 3 GAR.; EXCEL. N. S. loc.; rent $125; real money maker; run. water, newly dec. Only $500 req. Del. 8857.

ROOMING HSE.—14 ROOMS, NICE FURN.; parking lot; rent $50. 4316 Hazel-av.

SANDWICH-COFFEE SHOP — NEWLY FURnished. Soda fountain, luncheonette equipment, cigars, cigarets. Loop office business district. Excellent chance for man and wife or couple of hustlers. Terms. Address A L 198, Tribune.

VENDING ROUTE—NO COMPT.; AV. $40 wk.; $200 req. 440 S. Dearborn, R. 750.

IF THE KIND OF STORE OR BUSINESS you want to buy is not offered for sale today, why not advertise in the Business Opportunities Wanted Column? Stop in today at one of the Tribune Want Ad Offices, Madison and Dearborn-sts. 1101 E. 63d-st., or call Superior 0100, ask for an Ad Taker.

Partnerships and Investments.

WHOLESALE MEAT BUSINESS, ESTABlished 35 years, doing $600,000 a year business; would consider partner; could be enlarged to slaughter lambs and calves; good opportunity for one with capital. Address L Y 65, Tribune.

Concessions, Locations, and Leases.

PURPLE GRACKLE ROAD HSE. TO RENT —On Rte. 5, Lake-st.; nr. Elgin; all equip.

Business Equipment.

INVESTMENT, $750— We establish your business, assure your success under our guaranteed profit plan. Expansion possibilities unlimited. Investigate: it's new. Give phone and address. Address C 545, Tribune.

Business Service.

CASH FOR BUSINESS. LET US SELL YOUR BUSINESS. Quick results obtained thru our methods. Atlas Bus. Ex., 134 N. La Salle. Fra. 4191.

SALES SERVICE CO., MNFRS.' AGENTS and promotional sales service. 313 Putnam Bldg., Davenport, Ia.

Wanted.

WANT PAPER STAND MAKING $25-$30 wk. for $1,000 cash. 1638 W. Roosevelt.

SOME MONEY, TIME, EXP. WHAT HAVE you? Address B 498, Tribune.

JEWELRY, WATCHES, ETC.

PAWN TICKETS, DIAMONDS BOUGHT FOR cash; also old gold, silver, platinum, broken jewelry, gold teeth. Will sell: 1 kt. platinum mtd. diamond ring......$100 ½ kt. blue white diamond ......$40 Jewelers' Ex., 32 N. State, R. 1102. Dea. 8905.

100% FULL VALUE PAID
in CASH for diamonds, old gold, broken jewelry, crowns and bridgework, watches, pawn tickets, etc. ASK FOR MR. LANE. 7 W. Madison, Cor. State-st., Room 811.

90-100 KT. BLUE WHITE DIAMOND— Platinum Ring ......$75.00 Diamonds, Old Gold, Pawn Tickets Bought. THE U. S. LOAN BANK, 10 N. Clark-st. Room 605.

1¼ CT. DIA. BLUE WHITE, PERFECT, SET in lady's engagement ring w. 12 dias. and 2 baguette dias. in mtg. ......$165 LEVINSON'S LOAN BANK, 739 N. Clark.

HIGHEST CASH IMMEDIATELY FOR OLD gold, dia., watches, teeth, etc. Romack Refinery, 7 W. Madison, cor. State, R. 1001.

WE PAY MORE CASH FOR OLD GOLD, jewelry, dental crowns. Standard Smelting Works, 202 S. State, cor. Adams, Room 502.

BEST PRICES FOR GOLD, JEWELRY, DIA., pawn tickets. Rocca, 32 N. State. R. 900.

STOCKS AND BONDS.

WE BUY AND SELL TAX WARR., R. E. BONDS FOR CASH. R. C. MITCHELL, 111 W. WASHINGTON, R. 517. FRANK. 1610.

WILL BUY, SELL, LOAN TAX WARRANTS, bonds, listed or unlisted securities. 11 S. La Salle-st., Rm. 1325. And. 2235.

WE MAKE LOANS AND BUY GOLD BONDS. ROOM 504, 72 W. WASHINGTON.

WE BUY OR LOAN ON R. E. BONDS, TAX warrants. Suite 712, 134 N. La Salle-st.

BUILDING MATERIALS.

Lumber.

YOU WILL POSITIVELY SAVE MONEY ON lumber, millwork, roofing, wallboard, etc. 3509-15 Belmont-av. Independence 4800.

USED AUTOMOBILES FOR SALE.

Repossessed Fords-Chevs.
1,000 TO PICK FROM.
'29-'31 MODELS $70 up. '27-'28 MODELS $20 up.
MAKE YOUR OWN TERMS.
FREE 1932 STATE LICENSE. 90 DAY WRITTEN GUARANTEE. ALWAYS OPEN. YOUR CAR TAKEN AS DOWN PAYMENT
WALTON FINANCE CORP., 940-958 MILWAUKEE-AV.

AUBURN—USED '32 STR. 8 CONVERT. sedan; 6 wire whls., fend. wells, chrome whls. and tire covers; cost $1,675; reposs.; sacr. for $695; your car as dn. paymt., bal. 12-24 mos.; 7 day driving trial; 90 day guarantee. G. M. S. Finance Co. Always open.
4635 Washington-blvd.

BUICK SEDAN, 1931.
7-pass. model 8-90, driven but a very short time, and is comparable only to a new car both in appearance and mechanical performance. Finished in ebony black, has 6 wire wheels and practically new tires, side mountings, spotlight, hot water heater, etc. Specially priced at $1,100.
FORD MOTOR COMPANY,
LINCOLN RETAIL DIVISION. 2237 S. Michigan-av. Calumet 7340.

BUICK—8-87 DE LUXE '31 SEDAN; 6 WIRE whls., side mts., chrome tire covers, trunk; cost $1,895; reposs.; yours for $735; your car as down pay., bal. 12-24 mos. G. N. C. FINANCE CORP. AT CRAWFORD.
3939 Washington-blvd.

BUICK 1930 SEDAN.
In order to reduce our stock of Buicks, we must sacrifice a number of unusual cars. No reasonable offer will be refused. LINCOLN PARK BUICK, 2825 N. Halsted.

BUICK—'31, 8 CYL. 5 PASS. SEDAN; PRAC. new; fully equip.; real buy; $595; terms. 90 DAY WARRANTY. 7 DAY DRIV. TRIAL.
4635-37 W. Madison-st.

BUICK—1931 8 CYL. SPORT ROADSTER. A beautiful car in wonderful condition. Can't be beat. Only $580. South Side Nash Sales, 7158 Stony Island.

BUICK—STANDARD, 1929, 4 DOOR SEDAN; good as new original finish; perfect tires; $495. Jas. Levy Motors, 23d and Michigan.

BUICK—1930 SEDAN, MASTER DE LUXE 57; cost $1,895; now only $475. Terms. Fitzpatrick, 6555 Cottage Grove. Alw. open.

BUICK—1928 SEDAN, 7 PASS. ......$125 NORTHWEST BUICK CO. 3801 LAWRENCE-AV.

BUICK—8 CYL., 1931 SEDAN. A NEARLY new 4 door, special today, $575. CHRYSLER DEALER, 3256 Jackson-blvd.

BUICK—64 DE LUXE ROADSTER, 1930; 6 wire whls., spotlites, heater, etc.; $695. Gambill Motor Co., 2230 S. Mich. Cal. 5800.

BUICK—LATE '30 468 SPORT R. S. COUPE. $495. Terms. 3327 Milwaukee.

BUICK—1928 SEDAN, $185; TERMS. WALTON FINANCE CORP., 940 Milwaukee-av.

CADILLAC—12 CYL. LATEST SER. 1931 7 pass. de luxe sedan; white wall tires; side mounts; radio; hot water heater; prac. new; just repossessed; must sell at less than 50% of cost; 7 day driving trial; 90 day warranty; 12 to 24 mos. to pay. S. & G. AUTO FINANCE, 4635-37 W. Madison-st.

CADILLAC—12 SEDAN; '31 DE LUXE Fleetwood; 6 whls., side mounts; cost $4,600; reposs.; yours at $1,375; your car as down pay., bal. 12-24 mos.; 7 day dr. tri. G. N. C. FINANCE CORP. AT CRAWFORD.
3939 Washington-blvd.

CADILLAC—V-8 '31 7 PASS. SEDAN; 6 wire whls., fender wells, chrome tire covers, trunk; cost $3,477; reposs.; sacr. for $1,485; your car as dn. pay., bal. 12-24 mos. G. M. S. FINANCE CO. Always open.
4635 Washington-blvd.

CADILLAC—REAL '32 DE LUXE SEDAN, 6 WIRE, TRUNK RACK, ETC. USED. MUST BE SOLD. MAKE OFFER. 1132 DIVERSEY-BLVD.

CHEVROLET—LATE '31 CONVERT. COUPE; used 60 days; 6 wire whls., side mts., trunk, chrome tire covers; cost over $850; sacr. for $395; your car as down pay., bal. 12-24 mos.; 7 day driving trial; 90 day guar. G. N. C. FINANCE CORP. AT CRAWFORD.
3939 Washington-blvd.

CHEVROLET—'32 USED 4 DR. 5 PASS. spt. sedan; 6 wire whls., fend. wells, chrm. tire covers, trunk, radio; cost $904; reposs.; sacr. for $585; your car as down pay., bal. 12-24 mos. G. M. S. Finance Co.
4635 Washington-blvd.

CHEVROLET — 1930 GREEN COLORED Sport Roadster. Wire wheels. A1 condition. $165 full price. $40 down. No endorsers. 5710 BROADWAY. LONGBEACH 1252.

CHEV.—COUPE, '28; A1 COND. $100. 2025 N. 72d-court, Elmwood Park. River G. 579W.

CHEVROLET—1932 USED COUPE; FREE wheeling; $450; terms. 3327 Milwaukee.

CHRYSLER—8 DE LUXE '31 SEDAN; 6 wire wheels, side mts., free wheeling, chrome tire covers; cost $1,865; yours for $695; your car as down pay.; bal. 12-24 mo. G. N. C. FINANCE CORP. AT CRAWFORD.
3939 Washington-blvd.

CHRYSLER—LATEST 1930 MODEL 77 DE Luxe Coupe; 6 wire wheels, 2 fender mounted; 4 speeds forward; 6 white wall tires; prettiest equipped car in city; $595. Guaranteed. Terms. 2810 Madison.

CHRYSLER—1929 MODEL 75 SPORT Coupe, $295; good mechan. condition. 6935 STONY ISLAND. DORCH. 1415.

CHRYSLER—'31 DE LUXE 6 ROADSTER; 6 w. w., side mounts, rumble seat; beauty; sac., $525; tms. Miller, 4444 Irving Pk.-bl.

CHRYSLER—COUPE, '30, 66; SOLD FOR charges. See Mr. Johnson, 3514 N. Halsted.

CHRYSLER—LATE 1929 75 SPORT R. S. rdst., $295. Terms. 3327 Milwaukee.

CHRYSLER—LATE 1931 DE LUXE SEDAN; w. w.; $545; terms. 3327 Milwaukee.

CORD—1930 CONVERTIBLE PHAETON Sedan; gray finish, blue trimming, 6 w. w., 6 A-1 tires, trunk rack, tire mirrors, wind wings; very fine mechanically. $775. Packard Motor Car Co. of Chicago, 2357 S. Michigan-av. Calumet 7400.

CORD—1931 SEDAN; WHITE WALL TIRES. Many extras. Orig. cost $3,100. Sac. for $675. Finance Co. reposs. 2433 S. Michigan.

DE SOTO—8 DE LUXE USED '32 SEDAN. Free wheel, 6 wire whls., side mounts, nearly new; cost $1,495; reposs.; yours for $595; your car as down pay., bal. 12-24 mos. 7 day driv. trial, 90 day guarantee. G. N. C. FINANCE CORP. AT CRAWFORD.
3939 Washington-blvd.

DE SOTO—8 USED '32 DE LUXE 5 PASS. 4 dr. sedan; free wheeling; heater; looks like new; orig. cost, $1,285; sacr. for $495; your car as down payment, bal. 12-24 mos.; 7 day driving trial. G. M. S. Finance Co.
4635 Washington-blvd.

DE SOTO—'32 6, USED, 2D SERIES, 4 DR. 5 p. custom sedan; wire whls.; cost $1,020; 30 days old; reposs.; sacr. for $745; your car as down pay., bal. 12 to 24 months; 90 day guar. G. M. S. FINANCE CO.
4635 Washington-blvd.

DE SOTO—8 SEDAN, 1930. THE FINISH has not a mar on it and the upholstery appears unused. Efficient engine. $345. Terms. Studebaker Sales, 26th and Michigan.

DODGE—8 USED '32 4 DR. 5 P. SEDAN; natural wood whls., trunk; cost $1,287; reposs.; sacr. for $695; your car as down pay.; 7 day driv. trial. G. M. S. Finance Co.
4635 Washington-blvd.

DODGE BROS.—1932 6 CYL. SEDAN. Demonstrator, used; carries our new car guarantee; fully eqpd. and in perf. cond. Will be sold at a big reduction. Ask for Mr. McBride. Dashiell Motor Co., 2522 S. Mich. Cal. 7300.

DODGE—REAL '32 FLOATING POWER DE LUXE SEDAN, 6 WIRE, ETC. USED. MUST SELL. MAKE OFFER. 1132 DIVERSEY-BLVD.

ESSEX — SPORT COUPE, 1930 WITH roomy rumble seat. Here is a smart looking car with low slung lines and a world of power and pep. $250. Terms. Studebaker Sales, 26th and Michigan.

ESSEX—1930 SEDAN, A BEAUTIFUL RUNning car for only $175, today only. 6935 STONY ISLAND. DORCH. 1415.

FORDS—1928 AND 1931. ALL MODELS. PRICED TO SEL; AT ONCE. HESSER & SODEN. 1234 MORSE-AV.

FORDS—10 LATE MOD. CPES. LOOKS and runs like new; $185 each. LAWDER BROS. 6900 VINCENNES-AV.

FORD—1931 TUDOR SEDAN; EXC. COND. Need money. $235 cash. Cal. 6818.

FORD—1931 SPORT COUPE; RUM. SEAT. Clean car. $98 down. 1107 N. Clark-st.

FORD—'30 TUDOR; EXCEL. COND.; $75 down, $15 a mo. 2234 S. Mich. Cal. 5810.

FORD—'31 CPE., A1 COND.; NEED MONEY. $225. 2736 W. 18th-st., after 5 p. m.

USED AUTOMOBILES FOR SALE.

Fords—500—Chevrolets
500 GUARANTEED CARS REDUCED 40% $20 CASH, BAL. EASY. No indorsers. '29s-'31s, $75 up. '27s-'28s, $25 up. '32 STATE LICENSE FURNISHED. Your car as down payment. Always open.
Levy Auto and Finance Co., 724 Milwaukee, Cor. Carpen'r

'26 BUICK SED.	$60	'27 ESSEX RDST.	$75
'26 Nash Sed.	75	'24 Stude. Sedan.	50
'26 Hud. Bro'm.	75	'25 Hudson Coach	50

BUTLER MOTORS, INC., 2457 Michigan-av.

FORD—1931 COACH; SPECIAL	$265
Ford, '31 Conv. Coupe	$100 dn.
Ford, '31 Coupe; side mounts	95 dn.
Ford, '30 Coach; trunk, s. mt.	75 dn.
Ford, '30 Town Sedan; trunk, s. mt.	90 dn.
Ford, '29 Coupe; rumble seat	50 dn.

GLENN E. HOLMES, Inc., 30 East Lake-st.

FORD — 1931 VICTORIA; NEARLY NEW. Finished in maroon with red wheels and white wall tires; radio, spotlight, etc. Special for quick sale at $395. GLENN E. HOLMES, INC., 30 W. Lake-st.

FORD—SPORT COUPE, 1931 WITH VERY low mileage. It looks and runs as though direct from the factory. $295. Terms. Studebaker Sales, 26th and Michigan.

FORD—1931 TUDOR; LIKE NEW.....$235 Ford, '30 Tudor; low mile......195 Balance to suit. 90 day guarantee. M. J. KELLY, 4445 W. MADISON.

FORD 1930 TUDOR, $200.
Beautiful Maroon; very good tires. GLENN E. HOLMES, INC., 30 W. Lake-st.

FORD—1929 4 DOOR TOWN SEDAN, PERfect running car; excellent tires; forced to sacrifice at once; $175. 7228 Calumet-av.

FORDS—1928 TO 1931, ALL TYPES, REconditioned. No reasonable offer refused. 646 MADISON-ST., OAK PARK.

FORDS—10 LATE '31 AND '30 TUDORS in excel. cond.; at a barg.; tms. or trade. LAWDER BROS. 6900 VINCENNES-AV.

FORD—MUST SACRIFICE MY LATEST '31 Town Sedan [slanting windshield type]. Can arrange terms. Keystone 3800.

FORD—'31 DEL. RDSTR., $200 EXT. $310 '31 Tn. Sed., 6 w. w., trk. rack, etc., $375 Others $50 up. Guar. tms. 2751 W. Madison.

FRANKLIN — SEDAN, 1929. THIS AIRcooled Franklin is certainly an outstanding value. It was oiled and greased every 500 miles by the original owner, so it's still like new today. $585. Terms. Studebaker Sales, 26th and Michigan.

GRAHAM-PAIGE—629 SEDAN, '28; SIDE mts., cowl lights, trunk rack, spotlite, h. w. heater, 4 speed trans.; A-1 shape; $75 dn., $16 a mo. 2234 S. Michigan-av. Cal. 5810.

HUDSON—6 CYL. 1930 CONVERTIBLE Coupe, just like new; will take some cash and notes; sell very reasonable. Phone J. Woolf, Franklin 6005. Office hrs. 9 to 5.

HUDSON—1929 FENDER WELL SEDAN. An exceptionally clean car. $275. LOGAN SQUARE BUICK, 2468 Milwaukee.

HUPMOBILE—8 LATE '31 SEDAN, FREE whlg., 6 w. w., chr. tire covers; cost $2,600; reposs. sac. for $595. Your car as dn. pay., bal. 12-24 mos. 7 day dr. trial. G. N. C. FINANCE CORP. AT CRAWFORD.
3939 Washington-blvd.

HUPMOBILE—1931 ROADSTER, MODEL L Custom, 6 wire wheels, chromium tire covers, free wheeling, trunk rack. Priced very low. $595. South Side Nash Sales, 7158 Stony Island.

HUPMOBILE—'31 DE LUXE, 6 CYL. SEdan, 6 wire wheels, fender wells, $390. 2424 Milwaukee-av. Spaulding 2700.

KISSEL—SEDAN, 1930. THE FINISH, UPholstery, tires and motor are A1. $395. Terms. Studebaker Sales, 26th and Michigan.

LINCOLN—'28 LE BARON; LOOKS LIKE new. New style steering; $650. Terms. L. W. Shanesy & Co. 2821 Sheffield-av.

LINCOLN — SEDAN, 1926 THAT WAS chauffeur driven and given expert attention. It's in dandy all-around condition. $145. Studebaker Sales, 26th and Michigan.

NASH—8 DE LUXE '32 COUPE; USED 5 pass., long wheel base; free wheeling; used 40 days; 6 whls., side mts.; cost $2,185; reposs.; yours at $985; your car as dn. pay., bal. 12-24 mos.; 7 day dr. trial; 90 day gar. G. N. C. FINANCE CORP. AT CRAWFORD.
3939 Washington-blvd.

NASH—1930 7 PASSENGER DE LUXE SEdan; twin ignition; 6 wheels, 2 mounted forward; fully equipped and guaranteed; represents new car in every respect; $475. TERMS. 2810 MADISON.

NASH—'30 TWIN IGN. ROADSTER, SPEC. 4 pass. road body; finished in a beautiful 2 tone cream color; De Luxe equipt. Spec. today at $375. RAY TENNES, 2451 N. SACRAMENTO-AV.

NASH—'29; 4 DR., 5 PASS. DE LUXE SED.; very gd. cond.; lost a job, needs cash. $225. 2740 W. 16th-st. Call after 4 p. m.

NASH—1932 LIGHT 8 DE LUXE SEDAN; 6 w. w., 2 fender mtd.; used little; $595; terms. 3327 Milwaukee at Crawford.

OAKLAND—1931 8 V TYPE MODEL 4 DR. Sedan. Not a scratch on this car. Just like new. Fully equipped; seat covers. Cost new $1,375. Repossessed. Sell for unpaid notes, $475. Terms to suit. Motor Car Finance Co., 2411 S. Michigan-av. Cal. 7272.

OAKLAND — SEDAN, 1928 THAT WAS never off the Chicago Blvds. Very fully equipped. $125. Studebaker Sales, 26th and Michigan.

OAKLAND—1931 8 DE LUXE 2 DOOR SED., like new. Will sacrifice for $375. 3333 W. MADISON-ST.

OLDSMOBILE—TOUR.; GD. COND.; SELL or trade for radio test equipment, tools, small mach., or what? Grovehill 0495.

OLDSMOBILE—LATE 1931 DE LUXE SPT. R. S. Coupe; 6 w. w., 2 fender mtd.; almost new; $525; terms. 3327 Milwaukee.

OLDSMOBILE—'29 SPORT COUPE, $185; tms. Walton Finance, 940 Milwaukee-av.

PACKARD—LATEST 1929 LT. 8, 4 DR. sedan; prac. new.; equip.; rare buy; $495; terms; 90 day guar.; 7 day driv. trial.
4635-37 W. Madison-st.

PACKARD—1928 CONVERTIBLE COUPE.
Must sell to close estate.
Very good condition; $350 or best offer. Central Und. Co., 425 S. Plymouth-court.

PACKARD—30, MOD. 745 SPEC. DE LUXE phaet., tonneau, windshd. nonbreak., alum. side mounts; must be seen to apprec; cash or terms. Lewison, 2320 S. Mich.-av.

PACKARD—MODEL 7-45 DE LUXE, '31 special sport phaeton; lacquer, 2 tone green; no trade. Phone Forest 2940.

PIERCE-ARROW—'31 DE LUXE COUPE—6 wire wheels; side mts.; rumble seat; fully equip.; finest in Chgo.; rare buy; $795. Terms. 90 day warranty. 7 day driv. trial.
4635-37 W. Madison-st.

PLYMOUTH—USED '32 4 DR. 5 PASS. DE Luxe sedan; free wheeling, float. power, wire whls.; cost $867; reposs.; sacr. for $495; your car as down pay., bal. 12-24 mos.; 7 day driv. trial. G. M. S. Finance Co.
4635 Washington-blvd.

PLYMOUTH — 1932 FLOATING POWER Convertible Coupe, used, late model; low mileage; in excellent cond.; cheap. Ask for Mr. McCarthy, DASHIELL MOTOR CO., 2530 S. Michigan-av. Calumet 7300.

PLYMOUTH—SEDAN, 1931. THIS PLYMouth is a real beauty and will give new car satisfaction today. $385. Terms. Studebaker Sales, 26th and Michigan.

PLYMOUTH—'32 COUPE, COACHES, ROADsters; $135 down, bal. 18 months; used. Your old car taken in trade. 7319 S. Halsted.

PLYMOUTH—USED '32 COUPE, FLOATING power; like new; $380. West 4683. 755 S. Oakley-blvd.

PIERCE-ARROW — LIMOUSINE, 1928, Model 36 that's the last word for beautiful appearance and spirited performance. $295. Terms. Studebaker Sales, 26th and Michigan.

PONTIAC—LATE '31 SEDAN; A BEAUTY. Big 6; w. whls., etc.; sacr. for $450; tms. if desired. 1820 S. Crawford. Ph. Craw. 3311.

PONTIAC—1931 SEDAN, WIRE WHEELS; tires like new; motor perfect; will accept reasonable offer. 646 Madison, Oak Park.

PONTIAC—1932 USED SPT. COUPE. Practically new. Guaranteed. $240 down. Community Motors, Inc., 2473 Milwaukee.

PONTIAC—1931 DE LUXE SEDAN; W. W.; bargain. $485; terms. 3327 Milwaukee.

STUTZ—8 SEDAN, 1927. HERE IS A DIStinguished car with luxurious upholstery and a bright, clean finish. Motor is smooth and powerful. $195. Terms. Studebaker Sales, 26th and Michigan.

STUDEBAKER—LATEST 1931 COMMANDer 8, 5 passenger sedan; radio equipped; free wheeling; original cost $1,805; fully equipped; for quick sale will take $595. Guaranteed. Terms. 2810 Madison.

STUDEBAKER—SIX SEDAN, 1931 FREE Wheeling model that was only used as a demonstrator for a short time. $495. Terms. Studebaker Sales, 26th and Michigan.

STUDEBAKER—PRESIDENT SEDAN, 1931. Side mounts, trunk rack, spot light; like new. Sacrifice. 5133 Irving Park-blvd.

STUDEBAKER—'28 COM. SED.; EXC. COND. $300, light coupe part paymt. Nor. 6288.

USED AUTOMOBILES FOR SALE.

AUTO BARGAINS
$10 DOWN, $5 WEEK,
or your old car for down payment.

1931 Chevrolet Coach, like new	$310
1930 Chevrolet Coach, real bargain	235
1929 Oakland Coupe, very clean	200
1929 Chevrolet 4 door Sedan	165
1929 Chrysler Vict. Model 75	295
1928 La Salle Coupe, bargain	275
1928 Packard Club Sedan	200
1928 Hupmobile Century 6 Sedan	190
1928 Buick Sedan, master	200
1928 Chevrolet Coach, runs perfect	90

LITSINGER, 925 W. Jackson. Alw. open.

STUDEBAKER SEDAN.
1930 De Luxe 7 pass. President 8. It's a "State" model with wire wheels, side mounts, and every conceivable extra. It was turned in to us on consignment and ordered sold at once. We priced it unusually low for quick sale. Don't miss this one. Terms. PIERCE-ARROW FACTORY BRANCH, 2246 S. Michigan-av. Calumet 6109.

STUDEBAKER—LATEST '31 COMMANDER 8 De Luxe Sedan; 6 wire whls.; fender wells; prac. nw.; fully equip.; rare buy; $795; tms.; 90 day war.; 7 day driv. trial.
4635-37 W. Madison-st.

STUDEBAKER—'32 CONVERTIBLE SEDAN DE LUXE, TRUNK, 6 WHEELS, ETC. USED. ONLY OUT 30 DAYS. MUST BE SOLD. REAL BUYER GETS OVER $500 ADVANTAGE. MR. POLLOCK, 1132 DIVERSEY-BLVD.

WILLYS-KNIGHT—'31 SEDAN, LONG WHL. base, 6 wire wheels, trunk, radio, nearly new car. Cost $1,985. Reposs. Sacr. for $595. Small dn. pay. Bal. 12-24 months. G. N. C. FINANCE CORP AT CRAWFORD.
3939 Washington-blvd.

AUTOMOBILE LOANS.

CASH
In 10 Minutes—No Delay.
AUTO AND TRUCK LOANS.
$350 to $10,000
CONFIDENTIAL. NO ENDORSERS.
15 Years at Same Location.
WINTER-HIRSCH
1842 S. Michigan-av. CALUMET 4586.
4657 W. Madison-st. ESTEBROOK 3243.
6359 Broadway. Rogers Park 9500. Cor. Devon-Broadway.

BETTER SERVICE
HAS EVER BEEN OUR AIM
On Automobile Loans
You may now obtain complete information and make application for a loan or refinance your present notes at any of the 35 Branch offices of the Chicago Motor Club as well as our 5 neighborhood service offices. NO ENDORSERS. LOWER RATE. Established 1919.
Automobile Bonding Co.
11th Floor Chicago Motor Club Bldg. 66 E. South Water-st. Ran. 7990.
4802 N. Western, 2d fl. Lon. 8342.
7850 S. Halsted, 2d fl. Tri. 6807.
6212 Cottage Grove. Hyde Park 9723.
4734 W. Madison. Aus. 3906.
4803 Milwaukee. Pen. 4888.
CHICAGO MOTOR CLUB MEMBERSHIP APPLICATIONS MAY BE HAD AT ALL ABC BRANCHES.

LEWIS E. BOWER.
1240 S. Mich., 1217 Devon, 59 W. Wacker, 6838 Stony Island, 747 Madison, Oak Park. LEGAL RATES UNDER STATE CONTROL.

CASH IN 20 MINUTES—LOWEST RATES. MAJESTIC INVESTMENT CORPORATION, 105 W. MONROE-ST. RANDOLPH 4364.

MOTOR TRUCKS.

FORD, CHEV.—200 TO PICK FROM. THE BEST SELECTION IN CHICAGO. All type bodies; 90 day guarantee. LOWEST PRICES—EASIEST TERMS.
940 TO 958 MILWAUKEE.

1931 Chevrolet 1½ Ton.
DUAL WHEELS. SEE THIS TODAY. CHEVROLET DLR. 2508 MILWAUKEE.

MACK TRUCKS—2½ TO 7½ TON, SOLIDS AND PNEUMATICS, 4 AND 6 WHEELS. BUSES, TRACTORS, AND TANKERS. MACK, 3300 WENTWORTH. CAL. 5413.

REFRIG. TRAILERS AND TRACTORS, with hauling; good proposition; no splits. CALL GEO. HALL, HAYMARKET 2130.

FORD DE LUXE DELIVERY, PANELS, 4 late '31s; like new; low mileage; $295. Liberal terms. 925 W. JACKSON-BL.

FORD—1931 1½ TON, LOW STAKE BODY, fine condition; low mileage; private party. Call Radcliffe 1563.

FORDS, CHEVROLETS, DIAMOND T'S; ALL sizes, any body style, 20 to choose from. B. & W. Motor Co., 827 W. 35th-st.

AUTOCAR TRACTOR—WITH 18 FT. TRAILer; pneumatic tires; excel. cond. 1716 W. PERSHING-RD. VIR. 0210.

FORD—1929 1½ TON TRUCK; CLOSED Chicago stake. $82 dn. 1107 N. Clark-st.

AUTOMOBILES WANTED.

IMMEDIATE CASH
for your late model car. See us first. 4440 W. MADISON-ST. MANS. 4441.

CARS SOLD FOR OWNERS ON COMMISsion basis; quick action; all makes; all models. Est. 10 yrs. 3333 Fullerton. Op. eves.

CAN USE 50 CARS AT ONCE— SPOT CASH. BRING THEM IN. C. ZEPP, INC., 2950 Lawrence-av.

SPOT CASH—BUICK, CHEV., FORD, PLYM. McFARLAND-KEENAN CO. BUICK DEALERS. 1243 W. 63D-ST.

WTD.—50 LATE AUTOS FOR CASH. 3327 Milwaukee, at Crawford. Pensacola 4379.

HIGHEST SPOT CASH FOR USED CARS. Bring them in 3431 W. Madison.

HAVE UP TO $400 AND '29 ESSEX FOR late model sedan. Phone Midway 6596.

WILL PAY HIGHEST CASH PRICE FOR your Ford. Hart Motor, 4611 W. Madison.

WANTED—USED CARS, TRUCKS; HIGHest prices. 7019 S. Halsted. Radcliffe 0989.

WTD.—FORD TUDOR OR COUPE, '29-'30; pay cash; bring car to 3039 Sheffield.

MOTOR TRUCKS TO RENT & WANTED.

PANEL OR STAKE BODY TRUCKS, ½ TO 1½ ton capacity; for rent without driver. Low rates. Phone WABASH 0602.

WTD. REFRIGERATOR TRUCKS FOR LONG distance hauling. Boulevard 5020.

AUTO TIRES.

NEW U. S. ROYAL 2DS—SAVE UP TO 50%. SERLIN TIRE CO., 1400 S. Michigan-av.

AUTO ACCESSORIES, REPAIRING.

WANTED—4 LINCOLN WHEELS, 20 OR 21 inch rims. Call Euclid 60.

RADIOS AND SUPPLIES.

NEW 11 TUBE PHILCO SHORT AND LONG waves, superheterodyne, now $55, complete with tubes; small down payment and easy monthly terms. Lyon & Healy Bargain Basement, 243 S. Wabash.

$15.95—1933 AUTO RADIO—$15.95. Bonwyn Radio Stores, 3152 N. Ashland-av. 1413 S. Michigan-av. 1729 W. Chicago-av.

AUTO RADIO—SILVER MARSHALL, $24.75 complete; Silver Marshall, low wave, 10 tubes, $29.75. 601 W. Washington. Hay. 3020.

$15.95. AUTO RADIO. $15.95. Pentode, Multi-mu tubes, dynamic speaker. 3100 Michigan. Open eves. and Sunday.

Service Repairs, Etc.

$1........ANCEL RADIO SERVICE........$1 Capitol 0168—South and West. Albany 9391—North and Northwest.

50C—RADIO SERVICE—50C. Any place. Work guaranteed. Albany 2893.

BARTER AND EXCHANGE.

BUNGALOW—WANT MOTOR BOAT OR car in exch. for my brick bungalow; restricted district. Long term insurance mtg. Impr. all paid. Address L X 192, Tribune.

TERMS OF SUBSCRIPTION OF THE TRIBUNE.

Orders for mail subscriptions must be accompanied by remittance to cover.

Rates for Illinois [outside Chicago], Indiana, Iowa, Michigan, and Wisconsin:
Daily, without Sunday, one year, $5.00; six months, $2.50; three months, $1.25; two months, $1.00; one month, 50c.
Daily, with Sunday, one year, $12.50; six months, $6.25; three months, $3.15.
Sunday only, one year, $7.50; one month, $1.00.

Rates for subscription in postal zones 3 and 4 [measured from Chicago], outside of Illinois, Indiana, Iowa, Michigan, and Wisconsin:
Daily, without Sunday, one year, $7.50; one month, $1.00.
Sunday only, one year, $7.50; one month, $1.00.
Daily and Sunday, one year, $15.00; one month, $2.00.

Rates for subscription in zones 5, 6, 7 and 8 [measured from Chicago], Canada, Mexico, and foreign:
Daily, without Sunday, one year, $12.00; one month, $1.50.
Sunday only, one year, $7.50; one month, $1.00.
Daily and Sunday, one year, $19.50; one month, $2.50.

Give postoffice address in full, including county and state. Remit by express money order, draft, or in registered letter at our risk to The Tribune Company, publishers, Tribune Square, Chicago.

MEMBER OF THE ASSOCIATED PRESS.

The Associated Press is exclusively entitled to the use for republication of all news dispatches credited to it or not otherwise credited to this paper, and also to the local news published herein.

All rights of republication of special dispatches herein also are reserved.

Chicago Daily Tribune.
THE WORLD'S GREATEST NEWSPAPER
THURSDAY, JULY 21, 1932.

Soldiers, Obeying New Dictatorship, Rule Berlin—Alexander Stillman Hurt in Plane Crash Near Gary, Ind.

SCENE IN THE HEART OF GERMAN CAPITAL, WHICH HAS BEEN PLACED UNDER MARTIAL RULE. German reichswehr cavalry, headed by band, passing through crowd gathered in Schlossplatz at Berlin. The picture was taken during the demonstration which followed the final evacuation of the Rhineland by the troops of France and its allies.
(Story on page 1.)

REICHSWEHR TROOPS HELD IN READINESS TO DEAL WITH ANY RESISTANCE TO DICTATORS. President von Hindenburg, who issued decree that placed Berlin and Brandenberg under martial law, reviewing troops of the new German army. These soldiers are guarding the ministry of state in Wilhelmstrasse and are stationed in strategical positions throughout the capital.
(Story on page 1.)

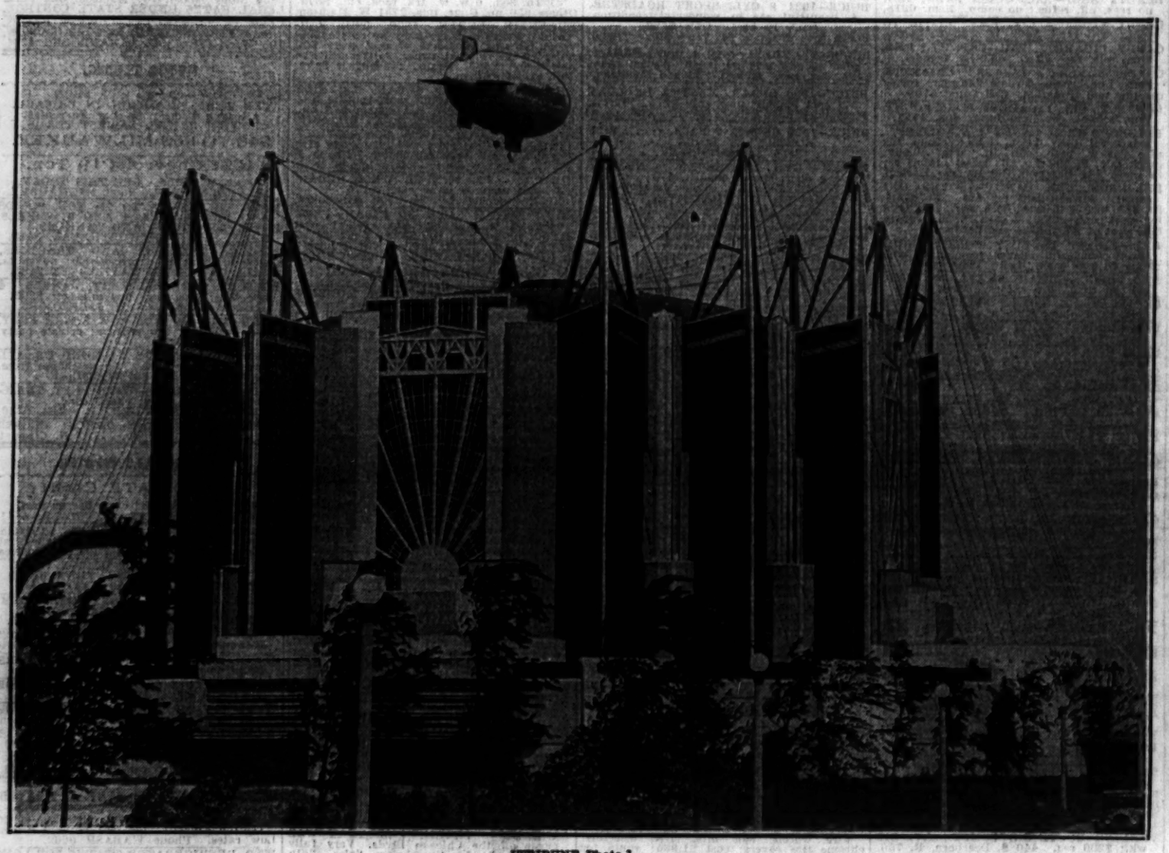

[TRIBUNE Photo.]

BLIMP MAKES FIRST PASSENGER CARRYING FLIGHT OVER THE 1933 WORLD'S FAIR GROUNDS. The dirigible Puritan as it appeared yesterday over the Travel and Transport building at 33d street when it made an aerial tour above the fair buildings. It could be seen for miles and attracted attention throughout the south side.
(Story on page 15.)

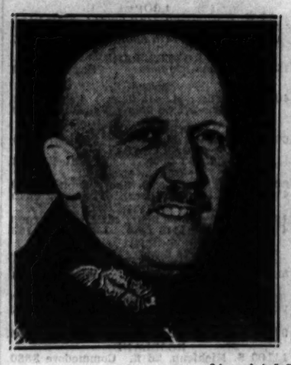

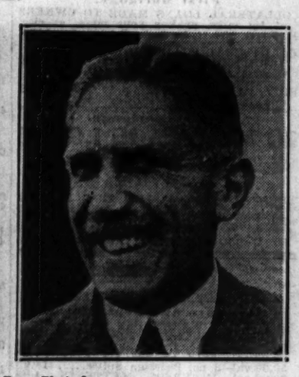

[Associated Press Photo.]

RULE GERMAN CAPITAL BY FORCE OF ARMS. Gen. Kurt von Schleicher (left), minister of defense, and Chancellor Franz von Papen, who head military dictatorship.
(Story on page 1.)

[TRIBUNE Photo.]

MILLIONAIRE'S SON HURT IN PLANE CRASH. Alexander Stillman, who was injured last night near Gary as he appeared seven years ago with his mother, Mrs. Anne Stillman McCormick.
(Story on page 1.)

[Associated Press Photo.]

MOTHER CRASHES FLYING TO INJURED SON. Mrs. Anne Stillman McCormick and her husband, Fowler McCormick, who met with accident at Lansing, Ill.
(Story on page 1.)

MRS. "FIFI" STILLMAN McCORMICK AND HUSBAND CRASH. Plane in which couple were flying to bedside of her son, injured in another crash, after it came down in a ditch at the Lansing airport. Mrs. McCormick was slightly injured.
(Story on page 1.)

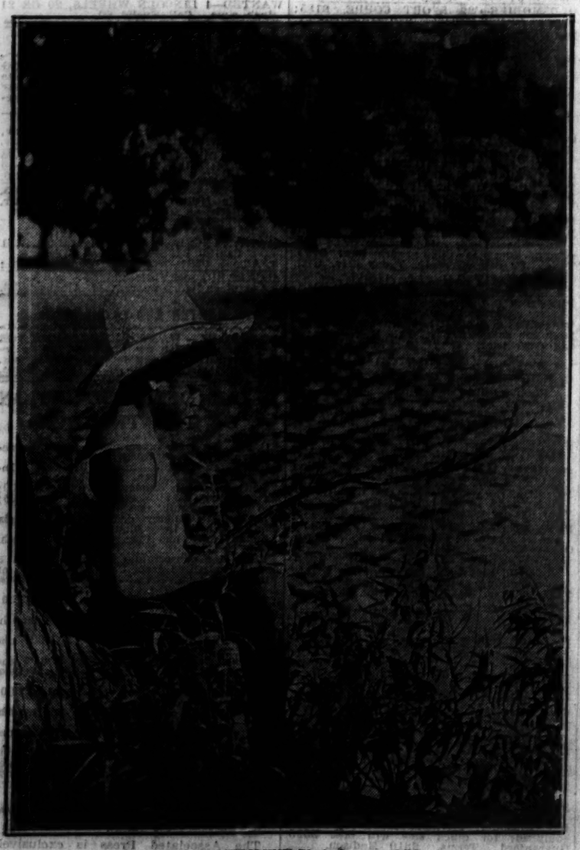

[TRIBUNE Photo.]

ONE CHICAGOAN WHO DIDN'T MIND THE HEAT. Perched under a tree in Lincoln park while he tried his luck fishing in the lagoon, Clarence Williams was a picture of content.
(Story on page 1.)

[TRIBUNE Photo.]

RECORD WEEKDAY CROWD TURNS OUT AT CITY BEACHES WHEN STREET THERMOMETERS SHOW 106. Scene at the Oak street beach yesterday afternoon when official temperature was 97 degrees, duplicating the mark set the previous day. There may be some relief tomorrow, the weather man says.
(Story on page 1.)

[TRIBUNE Photo.]

LAUNDRY DRIVER STAKES HORSE TO STRAW HAT. "Jerry," wearing his brand new lid, stops at trough before the Anti-Cruelty society offices on Grand avenue, near Wells street, for a drink.
(Story on page 1.)